Sabin # 1888. First American Edition. Contains matter not in English Edition.
Dr Anderson introduced wood Engraving into the United States and had been called the "Bewick" of America. He was born 1775

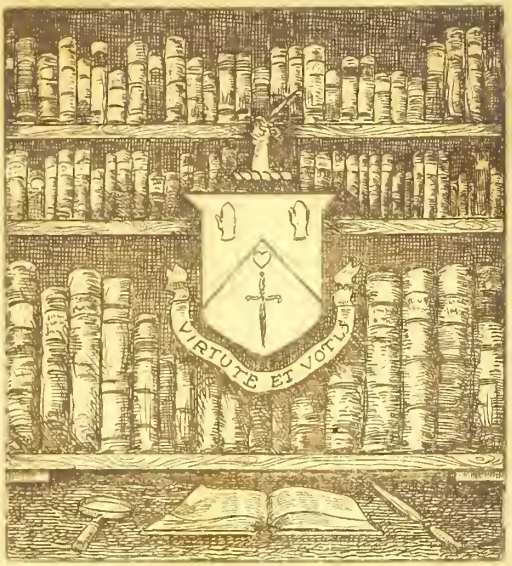

EX LIBRIS
STUART W. JACKSON

0632

DUKE
UNIVERSITY
LIBRARY

Treasure Room

Digitized by the Internet Archive
in 2015

https://archive.org/details/generalhistoryof01bewi_0

A GENERAL

HISTORY

OF

Quadrupeds.

THE FIGURES ENGRAVED ON WOOD,

CHIEFLY COPIED FROM THE ORIGINAL OF T. BEWICK,

By A. Anderson.

FIRST AMERICAN EDITION,

With an Appendix,

CONTAINING

SOME AMERICAN ANIMALS

NOT HITHERTO DESCRIBED.

NEW-YORK:
PRINTED BY G. & R. WAITE, NO. 64, MAIDEN-LANE.
1804.

Advertisement.

In disposing the order of the following work, we have not thought it necessary to confine ourselves strictly within the rules prescribed by systematic writers on this part of Natural History; as it was not so much the object of our plan to lay down a methodical arrangement of the various tribes of four-footed animals, as to give a clear and concise account of the nature, habits, and disposition of each, accompanied with more accurate representations than have hitherto appeared in any work of this kind. Our disregard of system, however, has not prevented us from attending to the great divisions of Quadrupeds, so obviously marked out by the hand of Nature, and so clearly distinguished, that the most careless observer cannot avoid being forcibly struck with an agreement of parts in the outward appearance of the different individuals of which it consists.

The intermediate stations, however, have not been always clearly defined; these are frequently occupied by characters so dubious, that naturalists have not always agreed in ascribing to each its proper place: Of this kind are the Elephant, the Hippopotamus, the Rhinoceros, the Cameleopard, the Beaver, the Hedge-hog, the Sloth, the Jerboa, &c. which bear in themselves characteristics so peculiar, that they might seem to constitute distinct genera.

We have endeavoured to lay before our readers a particular account of the animals with which this country is abundantly stored, especially of those which so materially contribute to the strength, the wealth, and the happiness of a nation; of these the Horse, the Cow, and the Sheep, claim the first place; and in treating of these, we have noticed the improvements which an enlarged system of agriculture, supported by a noble spirit of emulation, has introduced into all

parts of the country. To these we may add that most useful animal the Dog, the account of which forms a conspicuous part of our history, and we trust will afford some entertainment to those who are pleased with contemplating the various talents of that trusty servant and humble companion of man: We have selected the most remarkable of the different kinds, and have given faithful portraits of them, drawn from the life: there are still others, not unworthy of attention, which might have been added; but to have noticed all the variations and shades of difference observeable in the canine race, would have swelled our account, already large, to an immoderate length, and have left us too little room for others of equal importance, in a comprehensive view of this part of the animal creation.

Our attention has been directed in a particular manner to the various instinctive powers of animals—that hidden principle, which actuates and impels every living creature to procure its subsistence, provide for its safety, and propagate its kind. To discover more and more of this unerring guide, directing the brute creation to their highest good by the simplest and most certain methods, is a pursuit worthy of the most refined understanding, and leads us to contemplate the wisdom and goodness of the adorable Author of Nature, who "openeth his hand, and all things are filled with good."

It may perhaps be thought necessary to offer some apology for the evident want of proportion observable in the size of the different animals; a defect to which every work of this kind must, in some measure, be liable. In adverting to this, we found, at whatever point, between the Elephant and the Mouse, the scale were to be fixed, a great and unavoidable deficiency would be the consequence; we were therefore obliged to relinquish a plan, which, so far from being practicable, would have been the means of throwing the whole into irregularity and confusion.

Index.

A PAGE.

ADIVE - - 323
Agouti - - 382
Akouchi - - 383
Ai - - - 494
Amphibious Animal 527
Ant-eater, the Great 495
the Middle 496
the Lesser *ibid.*
Antelope, the Common 106
the Barbary 107
the Scythian 100
the Striped *ibid.*
Ape, the Long-armed 452
the Barbary - 453
Armadillo - - 498
the Three-banded - 499
the Six-banded 500
the Eight-banded - *ibid.*
the Nine-banded - 501
the Weasel-headed - 502
Ass - - - 19
Axis - - - 141

B

Baboon - - 454
the Great Ribbed-nose - 456
the small Ribbed-nose - 458
the Pig-tailed 459
the Dog-faced 460
the Ursine - 461
Babiroussa - - 172
Babr - - - 213
Badger - - 281
Badger, Stinking - 276
Sow - 284
Bat - - - 510
the Short-eared - *ibid.*
the Long-eared - 512
the Noctule, or Great *ibid.*
the Pipistrelle - 513
the Barbastelle - *ibid.*
the Serotine - *ibid.*
the Horse-shoe - *ibid.*
the Great Ternate 515
the Rougette, or Lesser Ternate - 516
the Spectre - 517
the Senegal - *ibid.*
the Bull-dog - *ibid.*
the Bearded - 518
the Striped - *ibid.*
Bear, the Brown - 288
the Polar - 294
the Black - 288
Beaver - - - 417
Bison - - 43
Blue-Goat - 90
Boar, the Wild - 160
the Common, or Domestic - 162
the African Wild 167
Bucha - - - 46
Buffalo - - - 47

C

Callitrix - - 466
Camel - - 150
the Arabian 154
Cameleopard - 118
Capibara - 381
Caracal - - 238
the Nubian 239
Carcajou - 285

Caribou - - 134
Cat, the Domestic - 231
Cat, the Wild - 228
the Wild Red 227
Angora - 230
Cavy, the Restless - 377
the Spotted - 379
the Long-nosed 382
the Akouchi - 383
the Rock - 384
Chevrotain - 107
Chinche - - 265
Civet - - 270
Coaita - - 471
Coati - - 277
Conepate - - 267
Corin - - 107
Couguar - - 219
Coquallin - - 388
Cow - - - 25

D

Deer, Red - 135
the Fallow - 143
Dog - - 324
the Shepherd's 327
the Cur - 329
the Greenland - 331
the Bull - - 334
the Mastiff - 336
the Ban - 338
the Dalmation, or Coach - 339
the Irish Greyhound 340
the Highland Greyhound - 341
the Gazehound *ibid.*
the Greyhound 342
the Italian Greyhound - *ibid.*
Dog, the Lyemmer - 843
the Lurcher - *ibid.*
the Tumbler - 244
the Terrier - 345
the Beagle - 346
the Harrier - 347
the Fox Hound 348
the Old English Hound - 351
the Kibble Hound 352
the Blood Hound *ibid.*
the Spanish Pointer 355
the English Setter 356
the Newfoundland 357
the Rough Water 360
the Large Water-Spaniel - 361
the Small Water-Spaniel - 362
the Springer, or Cocker - 363
King Charles's *ibid.*
the Pyrame - *ibid.*
the Shock - *ibid.*
the Lion - 364
the Comforter *ibid.*
the Turnspit - 365
the Pug - *ibid.*
Dormouse, the Greater 392
the Lesser 393
Douc - - - 469
Dromedary - 154

E

Elephant - - 186
Elk - - 120
the American - 125
Elk Antelope - 96
Ermine - - 247
Exquima - - 472

F

Ferret - - 248
Fitchet - - 252
Fossane - - 264
Foumart - - 252
Fox - - 363
the Greyhound - 307
the Mastiff - *ibid.*
the Cur - 308
the Black - 310
the Cross - 310
the Arctic - 311
Free Martin - - 28

G

Gazelles - - 89
Gemse-Bok - - 101
Genet - - 268
Giraffe - - - 118
Gnu - - 104
Goat - - 77
the Chamois - 81
of Angora - 86
of Thibet - *idid.*
of Portugal - *ibid.*
the Syrian - 88
African - - *ibid.*
Grunting-Ox - - 46
Grys-Bok - - 103
Guanacas - - 156
Guinea-Pig - 377
Glutton - - 285

H

Hamster - - 404
of Georgia - - 525
Hare - - - 369
the Alpine - 372
Hart-Beast - - 98
Hedge-hog - - 484
Hippopotamus - 182
Hog - - - 159
Horse - - - 1
the Arabian - 4
the Race-horse - 6
the Hunter - - 8
the Black - - 10
Old English Road - 9
Poney - - 12
the Common Cart 13
the Improved Cart 14
Pack-horse - *ibid.*
Hyena, the Striped 298
the Spotted - 301

I

Ibex - - - 80
Ichneumon - - 261
Ibrys - - - 236

J

Jackall - - - 320
Jaguar - - - 217
Jerboa - - - 397

K

Kabassou - - 502
Kanguroo - - 439
Kanguroo-Rat - - 441
Kevel - - 107
Klip-Springer - - 103
Koba - - 108
Koedoe - - - 109

L

Lama - - - 155
Leming - - - 409
Leopard - - 214
Lion - - 199
Lion-Ape - 476
Loris - - - 445
Loucku - 213
Lynx - - - 235
the Bay - 236

M

Macauco, the Yellow 443
the Ring-tailed 442
the Tail-less 444
the Mongooz 445
the Black - 446
Mammoth of New-York 528
Mangabey - 465
Manis - - 497
the Long-tailed 498
Marapute - 226
Margay - - 224
Marmot - 399
the Quebec - 403
the Earless - 407
Marmot, the Tail-less 408
the Lapland 409
Martin - - 256
the Yellow-breasted - 255
Meminna - 109
Mexican Hog - 169
Mole - - 427
Radiated - 429
the Yellow - *ibid.*
Monix - - 402
Monkey, the Hare-lipped 463
the Patas, or Red - *ibid.*
the Chinese Bonnet - 465
the Callitrix, or Green - 466
the Varied, or Mona - 468
the Preacher 471
the Spider - 472
the Saimira, or Orange - 473
the Weeper *ibid.*
the Striated 475
Monkey, the Fox-tailed 474
the Great-eared *ibid.*
the Silky - 476
the Red-tailed 477
the Mico, or Fair - 478
Mouflon, or Musmon - 74
Mouse - - - 421
Long-tailed Field 422
Short-tailed Field 423
Shrew - 424
Water Shrew - 425
Dwarf - 426
Mule - - - 16
Musk - - - 115
Musk-Bull - - 49
Mustache - - 467

N

Nanguer - - 105
Nems - - - 250
Nyl-Ghau - - 112

O

Ocelot - - - 222
Ondatra - - 415
Opossum, Saragoy - 430
Murine - 432
Mexican - 433
the Phalanger 434
the Spotted 435
the Vulpine *ibid.*
the Flying 436
of Van Diemen's Land 437
Squirrel - 438
Ouran-Outang - 449
Otter - - - 487
the Sea - 491
Ounce - - - 216
Ox - - - 25

Ox, Holstein, or Dutch Breed - - 29
Improved ditto - 30
the Lancashire - 33
the Lancashire Ox 35
Kyloe - - - 36
Wild Cattle - 38
Original - - 125

P

Pacos - - - 157
Panther - - 212
Patas - - - 463
Peccary - - 169
Persian Savage - - 461
Phalanger - - 434
Pied-Goat - - 91
Pigmy - - - 451
Polecat - - 252
Porcupine - - 480
the Brazilian 482
Porcupine, the Canada 483
Potto - - 443

R

Rabbit - - 374
the Domestic 376
of Angora - *ibid.*
the Hooded - *ibid.*
Racoon - - 279
Ram, Black-faced - 56
Heath - 57
Cheviot - 58
Tees-Water - 60
Ditto Improved 61
Rat - - - 411
Water - - 414
Musk of Canada 415
Muscovy Musk 416
Ratel - - - 275
Ree-Bok - - 102
Ree-Bok, Riet - - 102
Rein-Deer - - 121
Rhinoceros - - 175
the Two-horned 179
Roe-Buck - - 146
Ruminating Animals 24

S

Sable - - - 258
Sagoin - - - 469
Sajou - - - 472
Saki - - - 474
Sacawinkee - - *ibid.*
Sand-Bear - - 284
Sapajou - - 469
Sarluc - - - 46
Scaly Lizard - 498
Sea Horse - - 503
Seal - - - 505
the Hooded - 507
the Ursine - 508
Serval - - 226
Shark Viviparous of Long Island - 530
Sheep, wild of Californa 526
Sheep - - - 50
Sheep, Lincolnshire Breed 54
Dorsetshire Ditto *ibid.*
the Short - 56
Leicestershire ditto 63
Mr. Culley's breed 66
the Shetland - 68
the Dunky or Dwarf - 70
the Tartarian - 71
the African, or Guinea - *ibid.*
the Many-horned 72
the Broad-tailed *ibid.*
of Thibet - 73
the Wallachian *ibid.*

Sifac - - - 265
Skunk - - - 469
Sloth - - - 493
Souslik - - - 407
Sow, of the improved breed - 164
Chinese - 166
Springer - - 94
Squirrel - - 385
the Hudson's Bay 390
the Gray - 387
the Black - 388
the Ground - 389
the Barbary - 391
the Palm - *ibid.*
the Fat - - 392
the Garden - *ibid.*
the Flying - 394
the Great Flying 395
the Hooded *ibid.*
the Long-tailed 396
Stag, or Red Deer - 135
the Corsican - 140
the Axis or Ganges 141
Steen-Bok - 105
Stifling, or Squash - 266
Stoat - - - 246
Suricate - - 274
Syah-Gush - - 238
Swift Antelope - 105

T

Talapoin - - 467
Talgoi - - - 496
Tanrec - - 486
Tapiir - - - 174
Tarsier - - 446
Tendrac - - 485
Tiger - - 206
the Black - 221
Cat - - 227

U

Unau - - - 494
Urus, or Wild Bull 42
Urchin - - 484

V

Vansire - - 250

W

Walrus - - 503
Wanderou - - 462
Weasel - - - 242
the White - 247
the Madagascar 250
the Pine - 256
the Fisher - 260
the Four-toed 274
the Brazilian 277
Wolf - - - 313
the New South-Wales - 319
Wolverine - - 285
Wombach - - 522
Wood-Goat - - 92

Z

Zebra - - - 22
Zebu - - - 44
Zemni - - 408
Zibet - - 273
Zizel - - - 408
Zorilla - - 267

A General

HISTORY

OF

QUADRUPEDS.

THE HORSE.

(*Equus Caballus*, Linnæus.—*Le Cheval.* Buffon.)

THE various excellencies of this noble animal, the grandeur of his stature, the elegance and proportion of his parts, the beautiful smoothness of his skin, the variety and gracefulness of his motions, and, above all, his utility, entitle him to a precedence in the history of the brute creation.

The Horse, in his domestic state, is generous, docile, spirited, and yet obedient; adapted to the various purposes of pleasure and convenience, he is equally serviceable in the draught, the field, or the race.

There are few parts of the known world where the Horse is not produced; but, if we would see him in the enjoyment of his native freedom, (unsubdued by the restraints man has imposed upon him) we must look for him in the wild and extensive plains of Africa and Arabia, where he ranges without controul, in a state of entire independency. In those immense tracts, the wild Horses may be seen feeding together, in droves of four or five hundred; one of them always acting as centinel, to give notice of approaching danger: This he

does by a kind of snorting noise, upon which they all fly off with astonishing rapidity. The wild Horses of Arabia are esteemed the most beautiful in the world: They are of a brown colour, their mane and tail of black tufted hair, very short; they are smaller than the tame ones, are very active, and of great swiftness. The most usual method of taking them is by snares or pits formed in the sand.—It is probable there were once wild horses in Europe, which have long since been brought under subjection.—Those found in America were originally of the Spanish breed, sent thither upon its first discovery, which have since become wild, and spread themselves over various parts of that vast continent. They are generally small, not exceeding fourteen hands high; with thick heads, and clumsy joints: Their ears and necks are longer than those of the English Horses. They are easily tamed; and if by accident they should regain their liberty, they seldom become wild again, but know their master, and may be easily caught by him.

At the age of two years,* the Horse is in a condition to propagate.—The mare is generally in season from the

* There are various ways of judging of the age of a Horse. The following are the most general:---The eye-pits of old Horses are commonly hollow; but that mark is equivocal, young Horses, begot by old stallions, having them also hollow.---The teeth afford the best criterion of the age of Horses. The Horse has, in all, forty teeth; viz. twenty-four grinders, four canine teeth or tusks, and twelve fore-teeth: Mares have either no tusks, or very short ones. Five days after birth, the four teeth in front begin to shoot: These are called nippers, and are cast at the age of two years and a half: They are soon renewed: And the next year, he again casts two above, and two below,---one on each side of the nippers. At four years and a half, other four fall out, next those last placed: These last four foal teeth are succeeded by other four, which grow

latter end of March till the beginning of June; but her chief ardour for the Horse continues only fifteen or twenty days. She goes with young eleven months and some days; continues to breed till the age of sixteen or eighteen years; and lives on an average, between twenty and thirty years.

Although the Horse is endowed with vast strength and powers, he seldom exerts either to the prejudice of his master: On the contrary, he shares with him in his labours, and seems to participate in his pleasures; generous and persevering, he gives up his whole powers to the service of his master; though bold and intrepid, he represses the natural vivacity and fire of his temper, and not only yields to the hand, but seems to consult the inclination, of his rider.

But it must continue to be matter of regret to every feeling mind, that these excellent qualities should be often shamefully abused in the most unnecessary exertions; and the honest labours of this noble animal thrown away in the ungrateful task of accomplishing the purposes of unfeeling folly, or lavished in gratifying the expectations of an intemperate moment.

much more slowly than the first eight: And it is from these last four corner teeth, that the age of a horse is distinguished: They are somewhat hollow in the middle, and have a black mark in the cavities. At five years, these teeth scarcely rise above the gums; at six, their cavities begin to fill up, and turn to a brownish spot, like the eye of a garden bean; and before eight years the mark generally disappears.---The tusks also indicate the age of a horse. Those in the under jaw generally shoot at the age of three years and a half; and the two in the upper jaw at four: Till six, they continue sharp at the points; but at ten, they appear long and blunted. ---These are the general rules for ascertaining the age of a Horse; but there are frequent exceptions, as some Horses retain the mark two or three years longer.

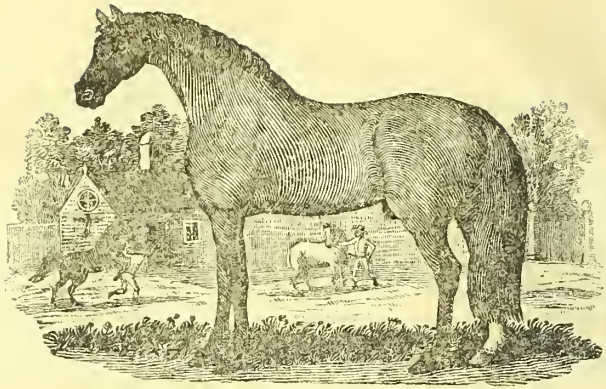

THE ARABIAN HORSE.

THERE is scarcely an Arabian, how poor soever in other respects, but is possessed of his Horse, which he considers as an invaluable treasure. Having no other dwelling but a tent, the Arabian and his Horse live upon the most equal terms: His wife and family, his mare and her foal, generally lie indiscriminately together; whilst the little children frequently climb without fear upon the body of the inoffensive animal, which permits them to play with and caress it without injury. The Arabs never beat their Horses; they speak to, and seem to hold friendly intercourse with them; they never whip them; and seldom, but in cases of necessity, make use of the spur. Their agility in leaping is wonderful; and if the rider happen to fall, they are so tractable as to stand still in the midst of the most rapid career.—The Arabian Horses, in general less than the Race-Horses of this country, are easy and graceful in their motions, and rather inclined to leanness.—It is worthy of remark, that, instead of crossing the breed, the Arabs take

every precaution to keep it pure and unmixed: They preserve with the greatest care and for an amazing length of time, the genealogies of their Horses; those of the first kind are called Nobles, being "of a pure and ancient race, purer than milk." They have likewise two other kinds, which, having been degraded by common alliances, sell at inferior prices.

From Arabia, the race of Horses has probably extended into Barbary and other parts of Africa; those being considered as next to the Arabian Horses in swiftness and beauty, though they are somewhat smaller.

The *Spanish Genette* is held in great estimation: Like the former, it is small, but beautiful, and extremely swift.

The Horses of India and many parts of China are extremely small and vicious. One of these was some years ago brought into this country as a present to the queen, which was very little larger than some mastiffs, measuring only nine hands in height.

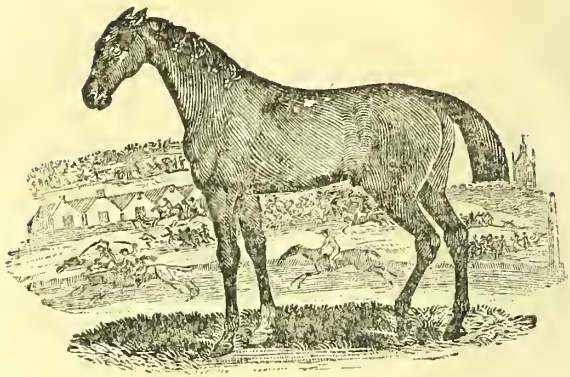

THE RACE HORSE.

In Great-Britain the breed of horses seems to be as mixed as that of its inhabitants.—By great attention to the improvement of this noble animal, by a judicious mixture of several kinds, and by superior skill in management, the English Race-Horse* is allowed to excel.

* The following account of the prizes won by some of our capital Race-Horses, will shew the importance of that breed in England where such vast sums frequently depend on the issue of their contests:—

Bay Malton, (by Sampson) the property of the late Marquis of Rockingham, in seven prizes won the amazing sum of 5,900l. At York, he ran four miles in seven minutes and forty-three and an half seconds, which was seven and an half seconds less time than it was ever done before over the same course.

Childers, (well known by the name of Flying Childers) the property of the Duke of Devonshire, was allowed by sportsmen to be the fleetest Horse that ever was bred in the world: He started repeatedly at Newmarket against the best horses of his time, and was never beaten: he won, in different prizes, to the amount of nearly 2000l.; and was afterwards reserved as a stallion.—The sire of Childers was an Arabian, sent by a gentleman as a present to his brother in England.

Dorimant, a famous Horse belonging to Lord Ossory, won prizes to the great amount of 13,363l.

those of the rest of Europe, or perhaps the whole world. For supporting a continuance of violent exertion, (or what is called, in the language of the turf, *bottom*) they are superior to the Arabian, the Barb, or the Persian; and for swiftness they will yield the palm to none. An ordinary Racer is known to go at the rate of a mile in less than two minutes; but there have been instances of much greater rapidity: The famous Horse Childers has been known to move eighty-two feet and an half in a second, or nearly a mile in a minute; he has run round the course at Newmarket, which is little less than four miles, in six minutes and forty seconds.

Eclipse was allowed to be the fleetest Horse that ever ran in England since the time of Childers. After winning king's plates and other prizes to a great amount, he covered, by subscription, forty mares, at thirty guineas each—besides those of his owner.

Highflyer was accounted the best Horse of his time in England. The sums he won and received amounted to near 9,000l. though he never started after five years old. He was never beaten, nor ever paid a forfeit.

Matchem, a horse belonging to the late W. Fenwick, Esq. besides being a capital racer, was particularly remarkable as a stallion; and may be truly said to have earned more money than any other Horse in the world. He was engaged during nine years of his life, to cover twenty-five mares, at 50 guineas a mare, and was uncommonly successful in the celebrity of his progeny, having been sire to many of our most famous running Horses. He was remarkable for being the quietest stallion that ever was known; to which perhaps may be attributed his great age, being in his thirty-third year when he died.

Shark won, besides a cup value 120 gs. and eleven hogsheads of claret, the astonishing sum of 15,507 gs. in plates, matches, and forfeits.

On the 25th of March, 1799, a match for 3000 gs. was run at Newmarket, by Sir H. Vane Tempest's Hambletonian, and Mr. Crookson's Diamond, and won by the former. It was supposed that wagers to the amount of nearly *two hundred thousand pounds* were betted on the event of this severe race.

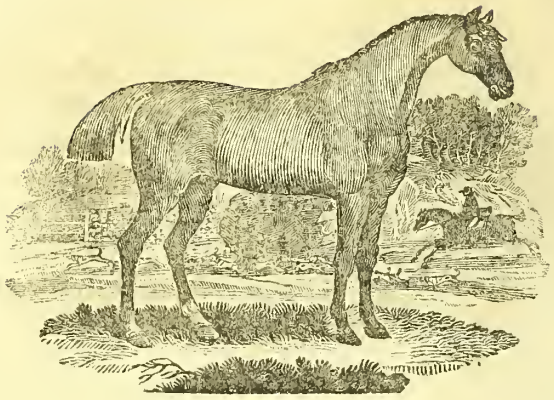

THE HUNTER

Is a happy combination of the Race-Horse with others of superior strength, but inferior in swiftness; and may be considered as the most useful breed of horses in Europe. Their spirit and activity in the field are well known, and can only be equalled by the perseverance with which they endure the much more severe labour of posting on the road, which is now carried on by this active and hardy race, with a celerity unknown at any former period.

Geldings of this kind are sent over to the continent in great numbers: Their superior worth is universally acknowledged abroad; and they are sold at very high prices to foreigners of the first distinction.

The mixture of this with others of inferior rank forms an endless variety, the different gradations becoming too minute to be discriminated.

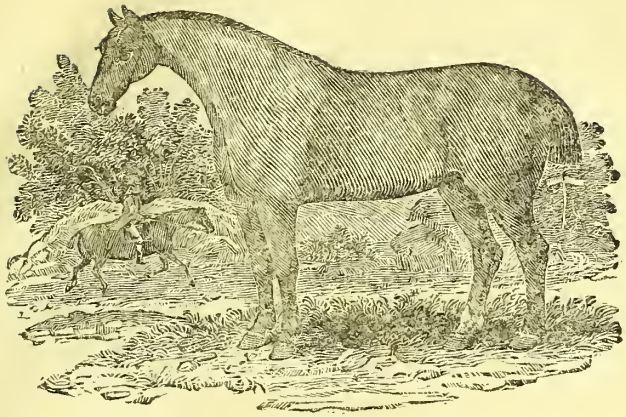

THE OLD ENGLISH ROAD-HORSE

Is a strong, vigorous, and active kind, capable of enduring great hardship; its stature rather low, seldom exceeding fifteen hands; the body round and compact, its limbs strong, and its head thick.

Although this breed has, of late years been neglected, and almost totally superceded by Horses of another kind, more nearly related to the Race-Horse, where the fashion of figure seems to have been preferred to utility, we cannot help congratulating our associated countrymen* on their spirited exertions towards public improvement, in which nothing of excellency in the various kinds of domestic animals is suffered to escape their vigilance, and this kind is again likely to be brought into notice. A mare of this breed, in the possession of Arthur Mowbray, Esq. of Sherburn, appears to us to possess all the valuable properties attributed to the old Road-Horse.

* Agricultural Societies.

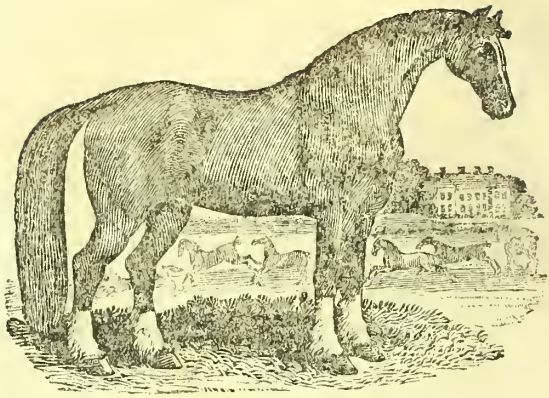

THE BLACK HORSE.

No other country has produced a breed of Horses equal in size and strength to the larger kind of our draught Horses. The cavalry of England formerly consisted of this class of Horses; but their inutility being experienced in most situations, others of a lighter and more active kind have been generally substituted, except in a few regiments. The fens of Lincolnshire produce a larger breed than any other part of the kingdom. In London, there have been instances where a single Horse of that kind has drawn, for a small space, the enormous weight of three tons, half of which is known to be their ordinary draught.

Considerable improvements have of late years been made in this kind of Horses, by Mr. Bakewell of Dishley, and others; who, by great ingenuity and attention, have acquired such celebrity, that they frequently sell stallions of their respective breeds for two hundred guineas; or, what is a more general practice, let them to

hire by the season, for forty, eighty, or perhaps an hundred guineas; and some of them cover at five guineas a mare. The form of the black Lincolnshire Horse has, by their management, been materially altered; The long fore-end, long back, and long thick hairy legs, have gradually contracted into a short thick carcase, a short but upright fore-end, and short clean legs; experience having at length proved, that strength and activity, rather than height and weight, are the most essential properties of farm Horses.

Another advantage possessed by this improved breed, is his hardiness, or thriving quality; its being able to carry flesh, or stand hard work, with comparatively little provender. This hardiness of constitution, or natural propensity to thriving, the Leicestershire breeders assert is hereditary in particular individual breeds or lines of Horses. If this observation be just, and that the feeding quality can be obtained with any degree of certainty by management in breeding, in this as well as other kinds of live stock, it is a most interesting circumstance in the nature of domestic animals.

A strong, bony, and active kind of Horses is now used in our carriages, instead of the old black Coach-Horse, which is almost universally laid aside. The docked tail, offensive both to humanity and decency, is rarely to be seen: Propriety and good sense have at length prevailed over a custom replete with absurdity; and our Horses are permitted to retain a member both useful and ornamental. But we have still to regret, that the cruel practice of forming the tail, by cutting and nicking it on the under side, is yet continued. Although it would be impossible to trace out the kind of Horses with which our British ancestors opposed themselves to the legions of Julius Cæsar, on his landing

in this country; yet that celebrated warrior himself bears testimony to their activity and discipline.

The *Ponies* of Wales, and those brought out of the Highlands of Scotland, seem to be original and unmixed. They are both much esteemed for the neatness and beauty of their forms, for the nimbleness of their motions, and, above all, for being remarkably sure footed in the most difficult roads, which renders them extremely valuable in the mountainous tracts to which they originally belong.—Those brought from Shetland are the smallest of the genus, being in general much less than the Ass.

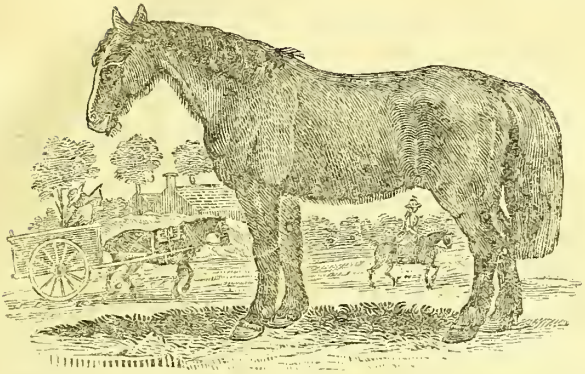

THE COMMON CART HORSE

Is inferior to the Black Horse both in size and strength: His form is heavy, his motions slow, and his aspect without sprightliness: he is nevertheless extremely useful, and is employed in the business of agriculture and other domestic concerns.

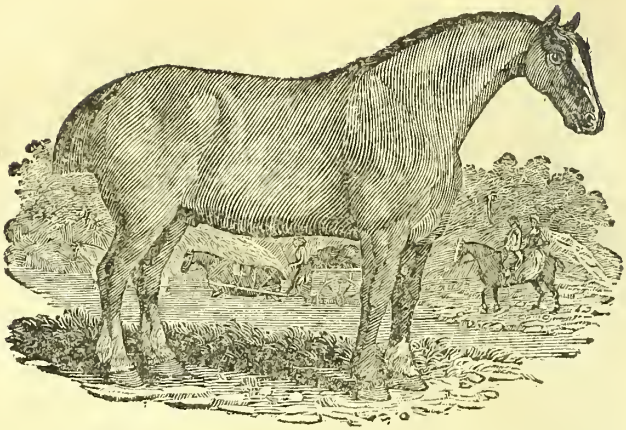

THE IMPROVED CART HORSE.

It will be gratifying to most of our readers to know that the spirit of improvement has extended itself greatly to this useful breed; and, to the advantages of strength and docility, has added those of form, activity, and vigour.—George Baker, Esq. of Elemore, in the county of Durham, has a remarkably fine Horse of this kind, from which this figure was drawn.

Till of late years, *Pack-Horses* were employed in the northern counties of England, to carry the different manufactures and articles of traffic from one part of the kingdom to another; but the improved state of our roads has caused that mode of conveyance to be almost laid aside. In their journies over trackless moors, they strictly adhere to the line of order and regularity custom has taught them to observe: The leading Horse, which

is always chosen for his sagacity and steadiness, being furnished with bells, gives notice to the rest, who follow the sound, and generally without much deviation, though sometimes at a considerable distance. The following anecdote will shew with what obstinate perseverance they have been known to observe the line of their order:—Some years ago one of these Horses, which had been long accustomed to follow his leader, by accident or fatigue, was thrown into an inferior rank: The poor animal, as if sensible of his disgrace, by the most strenuous exertions, at length recovered his usual station, which he maintained during the remainder of the journey; but, on his arrival in the inn-yard, he dropped down dead upon the spot, his life falling a sacrifice to his ambition,—a species of heroism we must admire even in the brute creation.

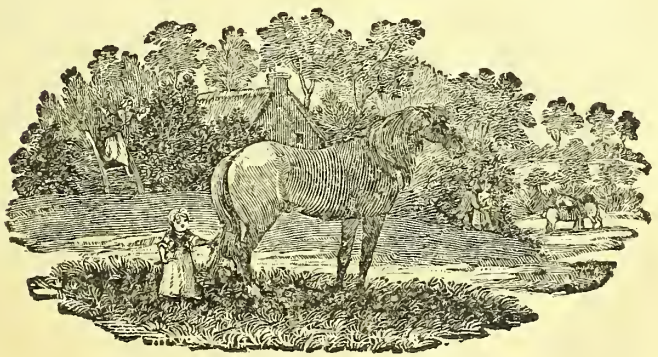

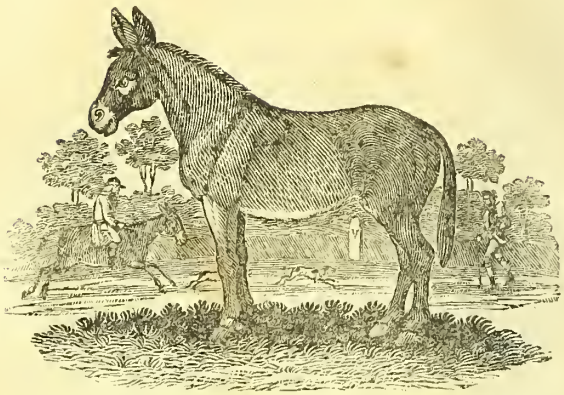

THE MULE.

This useful and hardy animal is the offspring of the Horse and the Ass, and being generally barren, furnishes an indisputable proof that the two species are perfectly distinct. Nature has providentially stopped the further propagation of these heterogeneous productions, to preserve, uncontaminated, the form of each animal; without which regulation, the races would in a short time be mixed with each other, and every creature, losing its original perfection, would rapidly degenerate.

Mules have not unfrequently been known to bring forth young, especially in hot countries; and instances have not been wanting, though they are rare, both in England and Scotland. But it would require a succession of experiments to prove that Mules will breed with each other, and produce an offspring equally capable of continuing the race.

The common Mule is very healthy, and will live above thirty years. It is found very serviceable in car-

rying burthens, particularly in mountainous and stony places, where Horses are not so sure-footed.—The size and strength of our breed have lately been much improved by the importation of Spanish Male-Asses; and it were much to be wished, that the useful qualities of this animal were more attended to: For, by proper care in its breaking, its natural obstinacy would in a great measure be corrected; and it might be formed with success for the saddle, the draught, or the burthen.

People of the first quality in Spain are drawn by Mules, where fifty or sixty guineas is no uncommon price for one of them; nor is it surprizing, when we consider how far they excel the Horse in travelling in a mountainous country, the Mule being able to tread securely where the former can hardly stand.—Their manner of going down the precipices of the Alps, the Andes, &c. is very extraordinary; and with it we will conclude their history. In these passages, on one side, are steep eminences, and, on the other, frightful abysses; and, as they generally follow the direction of the mountain, the road, instead of lying in a level, forms, at every little distance, deep declivities of several hundred yards downward. These can only be descended by Mules; and the animal itself seems sensible of the danger, and the caution that is to be used in such descents. When they come to the edge of one of these precipices, they stop without being checked by the rider; and if he inadvertently attempt to spur them on, they continue immoveable. They seem all this time ruminating on the danger that lies before them, and preparing themselves for the encounter. They not only atten-

tively view the road, but tremble and snort at the danger. Having prepared for the descent, they place their fore feet in a posture, as if they were stopping themselves; they then also put their hind feet together, but a little forward, as if they were going to lie down. In this attitude, having taken as it were a survey of the road, they slide down with the swiftness of a meteor. In the mean time, all the rider has to do is to keep himself fast on the saddle without checking the rein, for the least motion is sufficient to disorder the equilibrium of the Mule; in which case they both unavoidably perish. But their address in this rapid descent is truly wonderful; for in their swiftest motion, when they seem to have lost all government of themselves, they follow exactly the different windings of the road, as if they had previously settled in their minds the route they were to follow, and taken every precaution for their safety. In this journey, the natives place themselves along the sides of the mountains, and, holding by the roots of the trees, animate the beasts with shouts, and encourage them to persevere. Some Mules, after being long used to these journies, acquire a kind of reputation for their safety and skill; and their value rises in proportion to their fame.

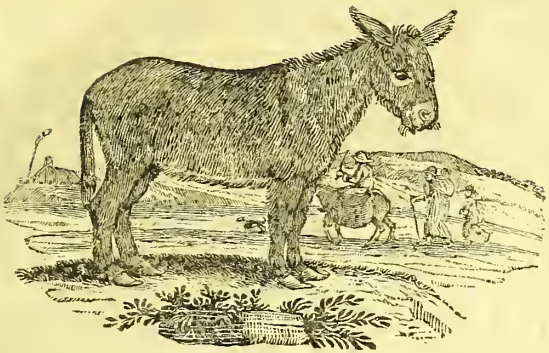

THE ASS.

(Equus Asinus, Lin.—*L'Ane,* Buff.*)*

The Ass, it is probable, was originally a native of Arabia and other parts of the East: The deserts of Lybia and Numidia, and many parts of the Archipelago, contain vast herds of wild Asses, which run with such amazing swiftness, that even the fleetest Horses of the country can hardly overtake them. They are chiefly caught by the natives on account of their flesh, which is eaten by them, and considered as a delicious repast. The flesh of the common or tame Ass is however drier, more tough, and disagreeable than that of the Horse: Galen says, it is even unwholesome: Its milk, on the contrary, is an approved remedy for certain disorders.

The Ass, like the Horse, was originally imported into America by the Spaniards, where it has run wild, and become extremely numerous. Ulloa informs us that, in the kingdom of Quito, they hunt them in the following

manner:—A number of persons on horseback, attended by Indians on foot, form a large circle in order to drive them into a narrow compass, where at full speed they throw a noose over them, and having secured them with fetters, leave them till the chace is over, which frequently lasts for several days.

A warm climate is most favourable to the growth of this animal: The Ass produced in this country is much inferior in size and beauty to those of Spain and other warm countries: In Guinea, they are larger and more beautiful than even their Horses: In Persia, they have two kinds,—the one slow and heavy, which is made use of for carrying burthens; the other nimble, smooth, and stately, used chiefly for the saddle.

Holingshed informs us, that, in the reign of queen Elizabeth, there were no Asses in England: How soon after they might be introduced, is uncertain. However they are at present naturalized in this kingdom, where their utility becomes daily more universally experienced.

The qualities of this animal are so well known as, to need no description: His gentleness, patience, and perseverance, are without example: He is temperate with regard to food, and eats contentedly the coarsest and most neglected herbage: If he give the preference to any vegetable, it is to the plantain, for which he will neglect every other herb in the pasture. In his water he is singularly nice, drinking only from the clearest brooks. He is so much afraid of wetting his feet, that even when loaden, he will turn aside, to avoid the dirty parts of the road.

He is stronger, in proportion to his size, than the Horse; but more sluggish, stubborn and untractable.

He his hardier than the Horse; and, of all other quadrupeds, is least infested with lice or other vermin; probably owing to the extreme hardness and dryness of his skin. For the same reason, perhaps, he is less sensitive of the goads of the whip, or the stinging of flies.

He is three or four years in coming to perfection; and lives to the age of twenty, or sometimes twenty-five years. He sleeps much less than the Horse, and never lies down for that purpose but when he is much fatigued. The She-Ass goes eleven months with young, and seldom produces more than one at a time.

The services of this useful creature are too often repaid by hard fare and cruel usage; and being generally the property of the poor, it partakes of their wants and their distresses: Whereas, by due cultivation and care in its education, the Ass might be usefully and profitably employed in a variety of domestic purposes, and in many cases supply the place of the Horse, to which only it is second, though generally degraded into the most useless and neglected of domestic quadrupeds.

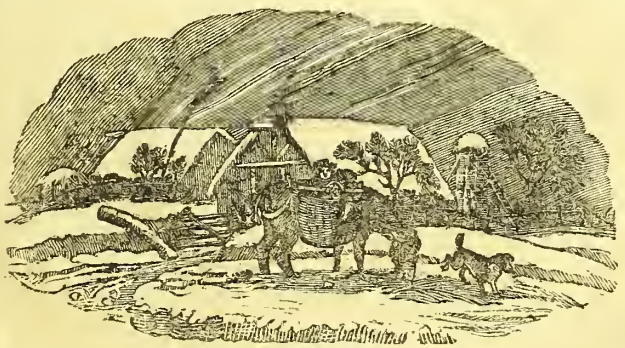

THE ZEBRA.

(Equus Zebra, Lin.—*Le Zebre,* Buff.*)*

MANY authors have mistaken the Zebra for a wild Ass; it is the most beautiful, as well as the wildest, most timid, and untameable animal in nature. It is larger than the Ass, and rather resembles the Mule in shape: Its head is large; its ears long; its legs beautifully small, and well placed; and its body well formed, round, and fleshy: But the beauty of its shape is greatly heightened by the glossy smoothness of its skin, and the amazing regularity and elegance of its colours, which in some are white and brown, and in others white and black, ranged in alternate stripes over the whole body, in a style so beautiful and ornamental, that it would at first sight seem rather the effect of art, than the genuine production of nature: The head is striped with fine bands of black and white, which form a center in the forehead; the neck is adorned with stripes of the same colour running round it; the body is beautifully varie-

gated with bands running across the back, and ending in points at the belly; its thighs, its legs, its ears, and even its tail, are all beautifully streaked in the same manner.

The Zebra inhabits the southern parts of Africa, where whole herds are seen feeding in those extensive plains that lie towards the Cape of Good Hope. However, their watchfulness is such, that they will suffer nothing to come near them; and their swiftness so great that they easily leave their pursuers far behind.

Such is the beauty of this creature, that it seems by nature fitted to gratify the pride, and formed for the service of man; and it is most probable, that time and assiduity alone are wanting to bring it under subjection. As it resembles the Horse in regard to its form, as well as manner of living, there can be little doubt but it possesses a similitude of nature, and only requires the efforts of an industrious and skilful nation, to be added to the number of our useful dependents. Nevertheless its liberty has hitherto remained uncontrouled, and its natural fierceness has as yet resisted every attempt to subdue it: Those that have been brought to this country, have discovered a degree of viciousness that rendered it unsafe to approach them too familiarly; but it is by no means to be concluded from hence, that they are untameable. They have continued to be wild, because they are natives of a country where the wretched inhabitants have no other idea of advantage from the animal creation than as they are good for food, paying more regard to that which affords the most delicious repast than to delicacy of colouring, or beauty of conformation.

RUMINATING ANIMALS.

The various animals of this kind are entirely confined to grain and herbage for their nourishment and support; it is therefore necessary that they should be enabled to receive a large quantity into the stomach, as well as to retain it for a considerable time before it be reduced to proper chyle: For this purpose, their intestines are remarkably long and capacious, and formed into a variety of foldings. They are furnished with no less than four stomachs. The food, after mastication, is thrown into the first stomach, where it remains some time; after which, it is forced up again into the mouth and undergoes a second chewing: It is then sent directly into the second stomach, and gradually passes into the third and fourth; from whence it is transmitted through the convolutions of the intestines. By this conformation, ruminating animals are enabled to devour large quantities of vegetable aliment, to retain it long in their bowels, and consequently extract from it a quantity of nutritious matter sufficient for their growth and support.

The great obligations we are under to those of this class, render them objects of the highest importance to us. We are nourished with their milk, we are supported by their flesh, and we are clothed and warmed with their fleeces: Their harmlessness and innocence endear them to us, and claim from us that protection which their natures seem to require; and, in return, they supply us with the necessaries and comforts of life.

THE OX KIND.

(Bos Taurus, Lin.—*Le Taureau*, Buff.*)*

Of all quadrupeds, the Cow seems most extensively propagated: it is equally capable of enduring the rigours of heat and cold; and is an inhabitant of the frozen, as well as the most scorching climates. Other animals preserve their nature or their form with inflexible perseverance; but these in every respect, suit themselves to the wants and conveniences of mankind. In no animal is there to be met with a greater variety of kinds; and in none, a more humble and pliant disposition.

The climate and pastures of Great Britain are adapted to the nature of this animal; and we are indebted to the variety and abundance of our wholesome vegetables, for the number and excellence of our cattle, which range over our hills, and enliven our plains—a source of inexhaustible wealth—the pride and boast of this happy country.

Being destitute of the upper fore teeth, the Cow prefers the high and rich grass in pastures, to the short and more delicate herbage generally selected by the Horse. For this reason, in our English pastures, where the grass is rather high and flourishing, than succulent and nutritious, the cow thrives admirably; and there is no part of Europe in which this animal grows larger, yields more milk, or fattens sooner.

It has often been remarked, that the Horse and Sheep impoverish the soil on which they graze, whilst the pasture where the Cow is fed, acquires a finer surface, and every year becomes more level and beautiful: The

Horse selects the grass that is most delicate and tender: and, being furnished with fore teeth on each jaw, nips it close, and frequently pulls it up by the roots, thereby preventing its future growth and propagation: The Sheep also, though formed like the Cow with respect to its teeth, only bites the most succulent part of the herbage.

The age of a Cow is known by its horns: At the age of four years, a ring is formed at their roots; and every succeeding year, another ring is added. Thus, by allowing three years before their appearance, and then reckoning the number of rings, the creature's age may be exactly known.

The quantity of milk given by Cows is very various: Some will yield only about six quarts in one day: while others give from ten to fifteen, and sometimes even twenty. The richness of the pasture contributes not a little to its increase. There have been instances of Cows giving upwards of thirty quarts of milk in one day. In such cases, there is a necessity for milking them thrice. —From the milk of some Cows, twelve or fourteen pounds of butter are made in a week.

It has been advanced by some naturalists, as a general principle, that neither animals, nor parts of animals, appear to be primarily intended for the use of man; but are only capable of a secondary application to his purposes: Yet it must be allowed that, in many instances what they term the secondary use, is so manifest and important, that it cannot, with propriety, be supposed to be excluded from the original design of the all-wise Creator: and it must be allowed that the Cow, in its faculty of giving in such abundance and with so much ease, its milk, which forms so rich and nutritive

an aliment for the human species, is a striking example of this subordination to the interests of mankind: For this animal differs, in some parts of its organization, from most others, having a larger and more capacious udder, and longer and thicker teats, than the largest animal we know of: It has likewise four teats, whilst all other animals of the same nature have but two: It also yields the milk freely to the hand, whilst most animals, at least those who do not ruminate in the same manner, refuse it, except their own young, or some adopted animal, be allowed to partake.

The Cow, having four teats, is a striking peculiarity; the number in all other animals bearing some proportion to the number of young ones they bring forth at a time; as in the Bitch, the Cat, the Sow, &c.

The Cow will yield her milk as freely, and will continue to give it as long, without the aid of the calf, as if it were permitted to suck her constantly. This is not the case with the Ass; which, it is well known, will soon grow dry, if her foal be not permitted to suck part of her milk every day.

Upon the whole, it appears, that the property of yielding milk, without the young one, is confined to those kinds of ruminating horned animals which have cloven hoofs, four stomachs, long intestines, are furnished with suet, and have no fore teeth in the upper jaw; that Cows, Sheep, Goats, and Deer, are of this kind, and no other; and that the Cow has this property in a more eminent degree than others, owing to the capaciousness of her udder, and the size and form of her teats.

The Cow goes nine months with young, and seldom produces more than one at a time.

It is a curious fact, that when a Cow happens to bring forth two calves,—one of them a male, the other a female,—the former is a perfect animal, but the latter is incapable of propagation, and is well known to farmers under the denomination of a *Free Martin*. It resembles the Ox, or spayed Heifer, in figure; and is considerably larger than the Cow. It is sometimes preserved by the farmer, for the purpose of yoking with the Oxen, or fattening for the table.—Mr. Hunter observes, that the flesh of the Free Martin, like that of the Ox, is much finer in the fibre than either the Bull or Cow. It is supposed to exceed that of the Heifer in delicacy of flavour, and bears a higher price at market.

By great industry and attention to their breed, and by judicious mixtures with those of others countries, our horned cattle are universally allowed to be the finest in Europe; although such as are purely British are inferior in size to those on many parts of the continent.

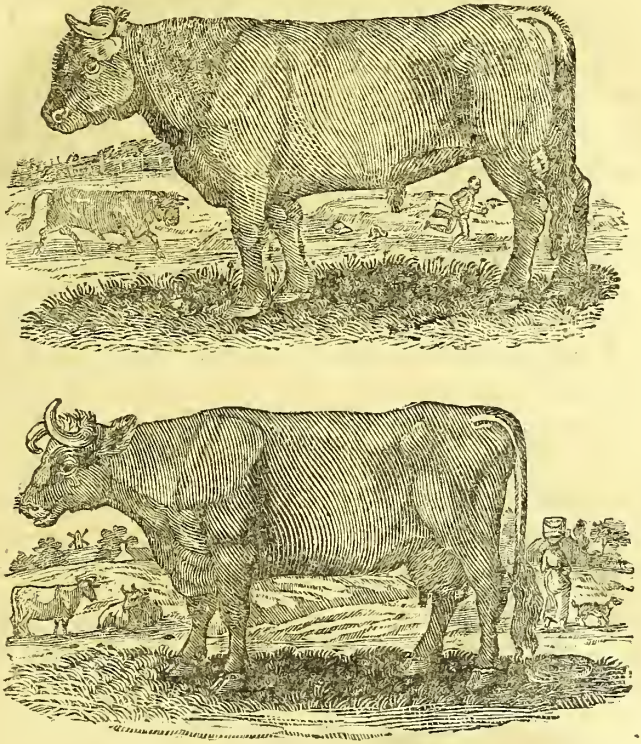

THE HOLSTEIN, OR DUTCH BREED,

Has been introduced with great success, and is now the prevailing stock in all the counties on the eastern coast of this kingdom.—In good pastures, cattle of this kind grow to a great size*; and the Cows yield a greater abundance of milk than those of almost any other kind.

* An Ox, fed by Mr. Edward Hall, of Whiley in Northumberland, and killed in March, 1789, when seven years old, measured, from the head to the rump, nine feet eight inches and an half;

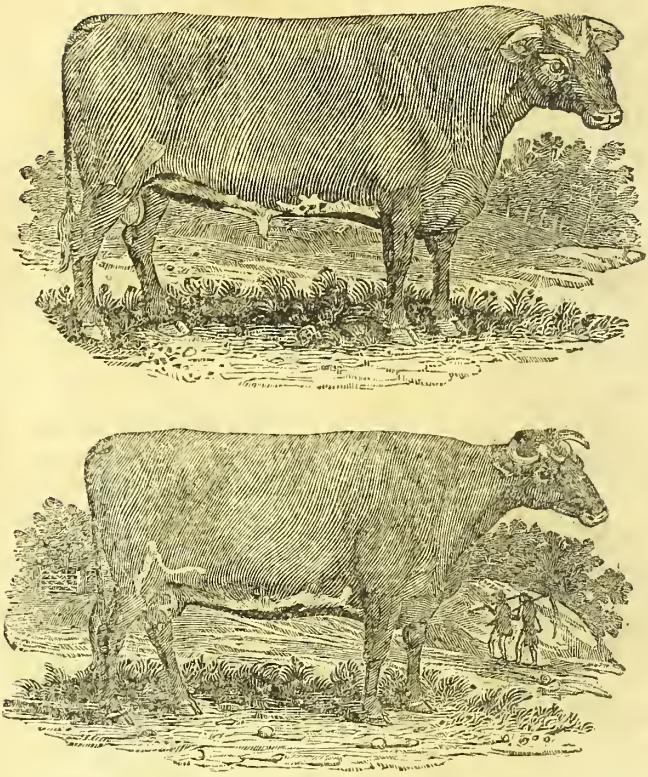

THE IMPROVED HOLSTEIN, OR DUCTH BREED.

The rapid improvements which have taken place in this and other kinds, form an interesting subject of enquiry, of which the limits of our work will not allow us

the height, at the shoulder, was five feet ten inches; and it weighed, without the offal, one hundred and eighty-seven stone five pounds---fourteen pounds to the stone.

to give the outlines. We shall however notice the general principles which have been laid down, and steadily adhered to, in the improvement of the several breeds of cattle; and which have been so successfully brought into practice. The first, and most obvious, is beauty of form,—a principle which has been in common applied to every species of domestic cattle; and, with great seeming propriety, was supposed to form the basis of every kind of improvement; under an idea, that beauty of form and utility were inseparable. But at present, a distinction is made, by men who have been long conversant in practice, between a useful sort and a sort that is merely handsome. Utility of form is therefore the next general principle, and may be considered as arising from a larger proportion of those parts which are the most useful: Thus, for instance, all those parts which are deemed *offal*, or which bear an inferior price, should be small in proportion to the better parts. A third principle of improvement, laid down by breeders, consists in the fineness of the muscular parts, or what is termed *flesh*. But the great object which engrosses the attention of breeders at present is the *fattening quality*, or a natural propensity in cattle to arrive at a state of fatness at an early age, and in a short space of time: And it appears, from observation, that beauty and utility of form, the quality of the flesh, and its propensity to fatness, are principles consistent with each other, are frequently found united in the same individual, and hereditary in particular lines or families of cattle.—In regard to the means of improvement, it has long been an established maxim, that, to improve the breed, it is necessary to cross it with others of an alien stock, under

an opinion, that continuing to breed from the same line, weakens the stock. This idea, however rooted it may have been in the minds of former practitioners, is now entirely set aside by the modern practice of breeding, not from the same line only, but from the same family: The sire and the daughter, the son and the mother, the brother and sister, are now permitted to improve their own kind. This practice is well known under the term of breeding, *in-and-in*; and, in this way, the improvement of the several breeds has advanced rapidly to a height unknown before in any age or nation.

The practice of letting out Bulls by the season has contributed very materially towards the improvement of this valuable breed; as, by this means, one Bull, instead of being useful to his proprietor only, may, in a few years, extend the benefits of his stock through a whole district; and so fully are the stock-masters convinced of its advantages, that eighty guineas have been given for the use of a Bull for one season. Some Bulls are in such estimation, as to leap at the extraordinary price of five guineas a Cow: And it is, perhaps, a circumstance worth mentioning, that Mr. Fowler, of Rollright, in Oxfordshire, in 1789, for ten Bull calves, refused five hundred guineas.*

* This valuable stock was sold off in March, 1791, at the following enormous prices, viz.

Garrick, a five-year old bull,	205 guineas.
Sultan, two years old,	210
Washington, two years old,	205
Young Sultan, a yearling bull,	200
Two yearling bulls,	245
Brindled Beauty, a cow,	260
Washington's mother, in calf	185
Some of the rams sold as high as	60

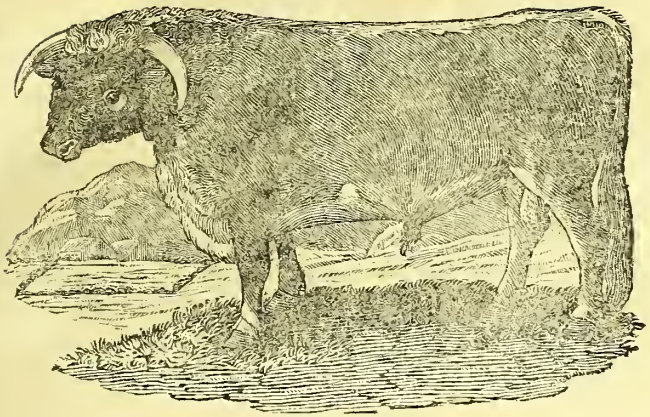

THE LONG HORNED, OR LANCASHIRE BREED,

Is common in Lancashire, Westmorland, and Cumberland, and some of the neighbouring counties; and, notwithstanding the changes which have taken place by the introduction of foreign kinds, there is reason to believe that this, for a considerable time at least, has been the prevailing stock of the kingdom at large.

Mr. Marshall, in his excellent treatise on the "Œconomy of the Midland Counties," observes, that, from this kind the present improved breed of cattle in Leicestershire is traceable, by the most indisputable evidence. From Bulls brought out of Westmorland and Lancashire, and Cows from the banks of the Trent, the celebrated *Canley breed*, the property of Mr. Webster, derived its origin; and about fifty years ago it was esteemed the

most valuable at that time in the kingdom. From this breed, the late Mr. Bakewell obtained the source of his superior stock of cattle: and several other eminent breeders are also indebted to the same origin for the celebrity they have since attained.

Great improvements have of late years been made in the *old Lancashire kind*, both in size and beauty. Craven, in Yorkshire, has long been celebrated for a superior variety of the long-horned kind: And from thence the graziers of Westmorland and Lancashire purchased the flower of their Heifers; which, by crossing with the original stock of those counties, have produced a breed, which is now had recourse to, for the improvement of this kind of cattle, in every part of the kingdom. —Some of the Bulls are extremely large. Their horns are not long, but beautifully turned; their hair short and smooth; their crests rise extremely high; their chests are let down to their knees; their bodies are long, and in the form of a perfect cylinder.

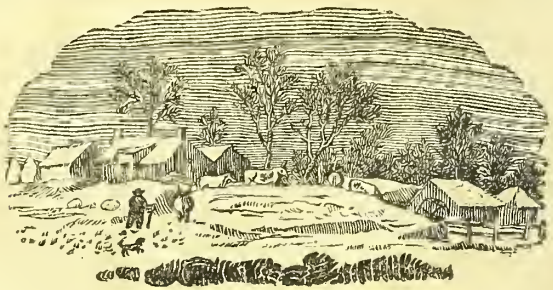

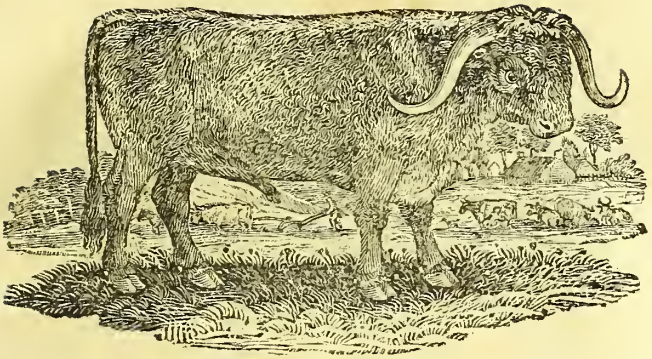

THE LANCASHIRE OX.

The Cows and Oxen are smaller. Their horns are long and small, very smooth; and their colour, in general, approaches to yellow: their hair is beautifully curled, and their whole form extremely handsome—The Oxen frequently grow to a considerable size, are very active, and consequently useful in the draught. They are well suited to a cold climate, and grow fat on different pastures.

In Scotland there are two kinds, which differ greatly from each other, as well as from all those in the southern parts of this island.

Those of the county of Galloway are without horns, and generally of a reddish-brown colour, mixed with black. Large droves of these are yearly brought into the southern parts of this kingdom, where they soon greatly improve.

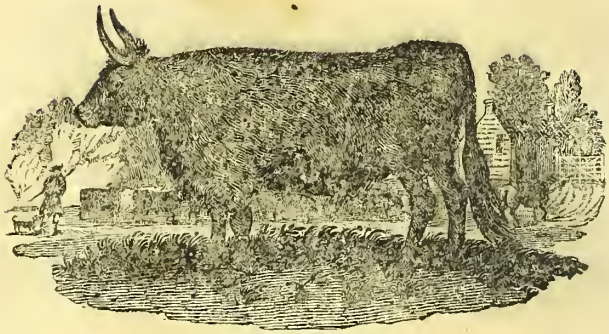

THE KYLOE OX.

The Highland cattle, and those bred in the Western Islands, are very small, and partake much of the wildness of the country in which they are bred. They are mostly black, with fine white horns, very sharp, and black at the points; their hair is thick and furry. Great numbers of these are likewise sold into England at the great northern fairs. They are greatly esteemed for the fineness and sweetness of their beef, as well as for the facility with which they acquire a considerable degree of fatness, even with moderate feeding.

Although the oxen of this breed, when fed in the ordinary way, do not exceed forty stone the four quarters, one of them, fed by Mr. Spearman of Rothley Park, in Northumberland, weighed, when killed in 1790, at the age of six years, eighty-one stone.

In Great Britain the Ox is the only horned animal that will apply his strength to the service of mankind; and, in general, is more profitable than the Horse for

the plough or the draught. There is scarcely any part of this animal without its use: The skin is made into various kinds of leather; the hair is mixed with lime for plaistering; the bones are made use of as a substitute for ivory, and, being calcined, are used by the refiner as an absorbent to carry off the baser metals in refining silver, &c.: combs, and many other articles are made of the horns; we are supplied with candles from the tallow; and from the feet is procured an oil, of great use in preparing and softening leather; besides the well-known benefits derived from butter, milk, and cheese; its blood, gall, liver, and urine, have their respective uses in manufactures and medicine.

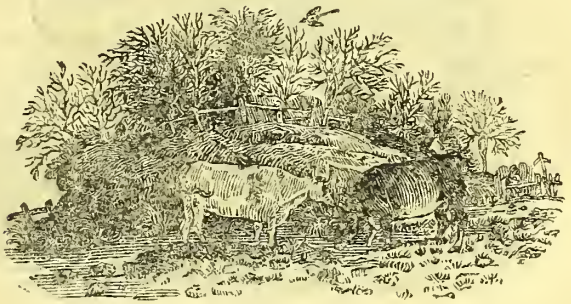

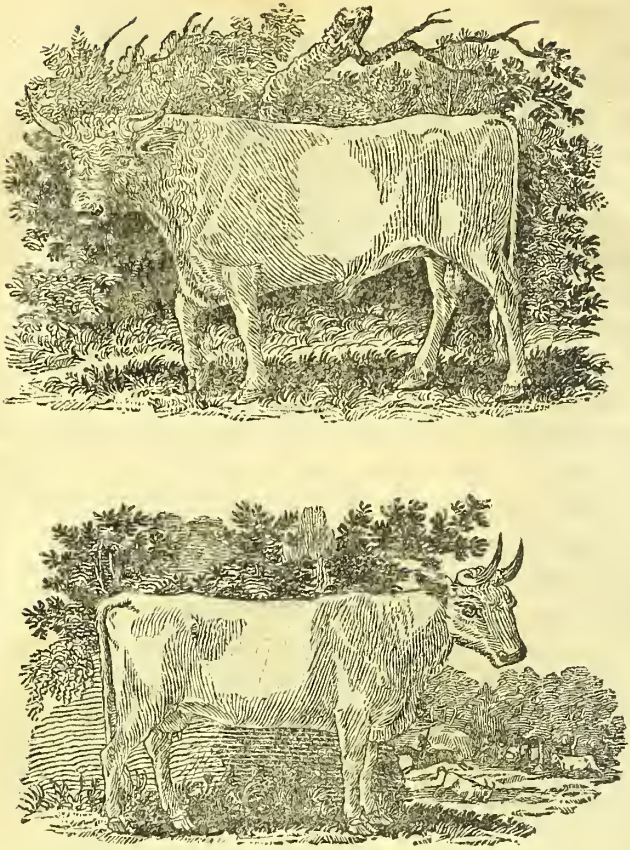

WILD CATTLE.

THERE was formerly a very singular species of wild cattle in this country, which is now nearly extinct. Numerous herds of them were kept in several parks in England and Scotland; but they have been destroyed by various means: And the only breeds now remaining

in the kingdom, are in the park at Chillingham-castle, in Northumberland; at Wollaton, in Nottinghamshire, the seat of Lord Middleton; at Gisburne, in Craven, Yorkshire; at Lime-hall, in Cheshire; and at Chartley, in Staffordshire.

The principal external appeances which distinguish this breed of cattle from all others, are the following:—Their colour is invariably white; muzzles black; the whole of the inside of the ear, and about one-third of the outside, from the tip downwards, red*; horns white, with black tips, very fine, and bent upwards: Some of the Bulls have a thin upright mane, about an inch and an half, or two inches long.

At the first appearance of any person they set off in full gallop, and, at the distance of two or three hundred yards, make a wheel round, and come boldly up again, tossing their heads in a menacing manner: On a sudden they make a full stop, at the distance of forty or fifty yards, looking wildly at the object of their surprise; but, upon the least motion being made, they all again turn round, and fly off with equal speed, but not to the same distance: Forming a shorter circle, and again returning with a bolder and more threatening aspect than before, they approach much nearer, probably

* About twenty years since, there were a few, at Chillingham, with BLACK EARS, but the present park-keeper destroyed them; —since which period there has not been one with black ears.— The ears and noses of all those at Wollaton are BLACK.—At Gisburne there are some perfectly WHITE, except the inside of their ears, which are BROWN. They are without horns, very strong-boned, but not high. They are said to have been originally brought from Whalley-abbey, in Lancashire, upon its dissolution in the thirty-third of Henry the Eighth. Tradition says, they were drawn to Gisburne by the 'power of music.'

within thirty yards; when they make another stand, and again fly off: This they do several times, shortening their distance and advancing nearer, till they come within ten yards; when most people think it prudent to leave them, not chusing to provoke them further; for there is little doubt but in two or three turns they would make an attack.

The mode of killing them was, perhaps, the only modern remains of the grandeur of ancient hunting. On notice being given that a wild Bull would be killed on a certain day, the inhabitants of the neighbourhood came mounted, and armed with guns, &c. sometimes to the amount of an hundred horse, and four or five hundred foot who stood upon walls, or got into trees, while the horsemem rode off the Bull from the rest of the herd, until he stood at bay; when a marksman dismounted and shot. At some of these huntings twenty or thirty shots has been fired before he was subdued. On such occasions the bleeding victim grew desperately furious from the smarting of his wounds, and the shouts of savage joy that were echoing from every side: But, from the number of accidents that happened, this dangerous mode has been little practised of late years; the park-keeper alone generally shooting them with a rifle gun, at one shot.

When the Cows calve, they hide their calves for a week or ten days in some sequestered situation, and go and suckle them two or three times a-day. If any person come near the calves, they clap their heads close to the ground, and lie like a hare in form, to hide themselves: This is a proof of their native wildness, and is corroborated by the following circumstance that happened to the writer of this narrative, who found a hid-

den calf two days old, very lean and very weak:—On stroking its head, it got up, pawed two or three times like an old Bull, bellowed very loud, stepped back a few steps, and bolted at his legs with all its force; it then began to paw again, bellowed, stepped back, and bolted as before; but knowing its intention, and stepping aside, it missed him, fell, and was so very weak that it could not rise, though it made several efforts; But it had done enough; the whole herd were alarmed, and coming to its rescue, obliged him to retire; for the dams will allow no person to touch their calves, without attacking them with impetuous ferocity.*

When any one happens to be wounded, or is grown weak or feeble through age or sickness, the rest of the herd set upon it, and gore it to death.

The weight of the Oxen is generally from forty to fifty stone the four quarters; the Cows about thirty. The beef is finely marbled, and of excellent flavour.

Those at Burton-Constable, in the county of York, were all destroyed by a distemper a few years since. They varied slightly from those at Chillingham, having black ears and muzzles, and the tips of their tails of the same colour: They were also much larger, many of them weighing sixty stone; probably owing to the richness of the pasture in Holderness, but generally attributed to the difference of kind between those with black and red ears, the former of which they studiously endeavoured to preserve. The breed which was at Drumlanrig, in Scotland, had also black ears.

* Tame Cows, in season, are frequently turned out amongst the Wild Cattle at Chillingham, and admit the Bull. It is somewhat extraordinary, that the calves produced by this means are invariably of the same colour with the wild breed, (white, with red ears) and retain a good deal of the fierceness of their sire.

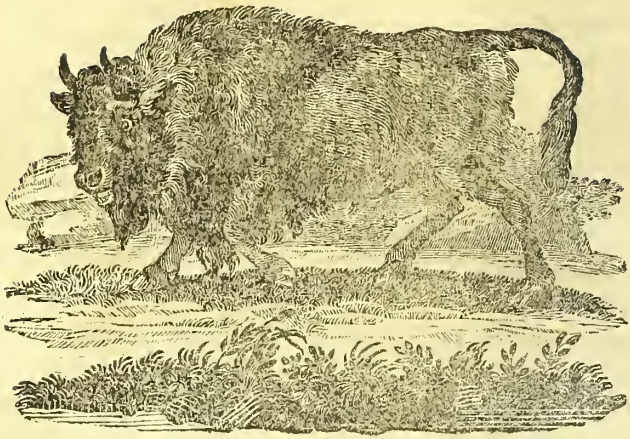

THE URUS, OR WILD BULL,

Is chiefly to be met with in the extensive forests of Lithuania. It grows to a size almost equal to the Elephant, and is quite black; the eyes are red and fiery, the horns thick and short, and the forehead covered with a quantity of curled hair; the neck is short and strong, and the skin has an odour of musk. The female, though not so big as the male, exceeds the largest of our bulls in size: Nevertheless, her udder is extremely small. Upon the whole, however, this animal, which greatly resembles those of the tame kind, probably owes its variety to its natural wildness, and the richness of the pastures where it is produced.

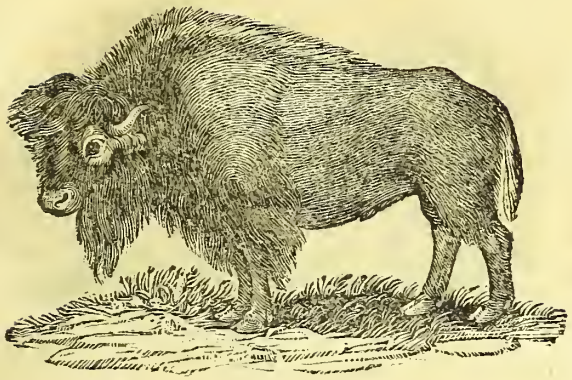

THE BISON,

(*Bos Bison,* Lin.—*Le Bison, Amerique,* Buff.)

DIFFERS from the rest of the Ox kind, in having a large lump between its shoulders, almost as high as that of a camel. He has a long shaggy mane, which forms a kind of beard under his chin; his eyes are fierce, his forehead large, and his horns extremely wide. It is dangerous to pursue him, except in forests abounding with trees large enough to conceal the hunters. He is generally taken in pits covered with branches of trees and grass, on the opposite of which the hunters tempt the animal to pursue; and the enraged creature running towards them, falls into the trap prepared for it, and is then overpowered and slain.

The Bison, or the animal with the hump, is found in all the southern parts of the world, though greatly differing from each other in size and form.

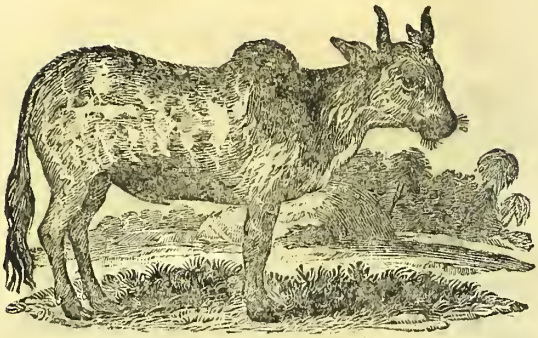

THE ZEBU.

They are all equally docile and gentle, when tamed; and are in general covered with fine glossy hair, softer and more beautiful than that of the common Cow.—Their humps are of different sizes, in some weighing from forty to fifty pounds, but in others less. That part is in generally considered as a great delicacy; and, when dressed, has much the appearance and taste of udder.

The Bisons of Madagascar and Malabar are of the great kind; those of Arabia Petrea, and most parts of Africa, are of the Zebu or small kind.

In America, especially towards the North, the Bison is well known. They herd together, in droves of from one to two hundred, on the banks of the Mississippi; where the inhabitants hunt them;—their flesh is esteemed good eating.

They all breed with the tame Cow. The hump, which is only an accidental characteristic, gradually declines; and, in a few generations, no vestiges of it re-

nain.— Thus we see, whether it be the wild or the ame Ox, the Bonasus or the Urus, the Bison or the Zebu, by whatever name they are distinguished, or nowever variously classed by naturalists, in reality they are the same; and though diversified in their appearance and properties, are descendants of one common stock; of which the most unequivocal proof is, that they all mix and breed with each other.

The *Oxen* of India are of different sizes, and are made use of in travelling, as substitutes for Horses. Instead of a bit, a small cord is passed through the cartilage of the nostrils, which is tied to a larger cord, and serves as a bridle. They are saddled like Horses; and, when pushed, move very briskly. They are likewise used in drawing chariots and carts. For the former purpose, white Oxen are in great esteem, and much admired. They will perform journies of sixty days, at the rate of from twelve to fifteen leagues a day; and their travelling pace is generally a trot.

In Persia, there are many *Oxen* entirely white, with small blunt horns, and humps on their backs. They are very strong and carry heavy burthens. When about to be loaded, they drop down on their knees like the Camel, and rise when their burthens are properly fastened.

THE GRUNTING OX.

(Bos Grunniens, Lin.—*La Vache de Tartarie*, Buff.)

The Sarluc, or Grunting-Cow of Tartary, from it resemblance to the Bison, may be considered as belong ing to the same species: Its horns are short, upright slender, and very sharp; the hair on its body is black except the mane and ridge of the back, where it i white; its whole body is covered with very long hair which hangs down below its knees, and makes it legs appear short; it has a hump on its back; its tai resembles that of a horse, is white, and very bushy; i strikes with its head like a goat, and is very unruly; it distinguishing peculiarity is, that it makes a grunting noise like a hog, instead of lowing like the Ox, which in every other instance it greatly resembles. It abounds in the kingdom of Thibet, where it is domesticated.

The wild breed, called *Bucha*, is extremely fierce When wounded, it will sometimes turn upon its assail ant and attack him with great fury. It copulates with the tame Cow. Their produce is employed in domestic purposes.

Its tail is very valuable, and is sold at a great price in Thibet. When mounted on a silver handle, it is used by the principal men in India, as a brush to chase away the flies. It is sometimes fastened, as an ornament, to the ear of the Elephant.—The Chinese dye the hair red, and form it into tuffs to adorn their bonnets.

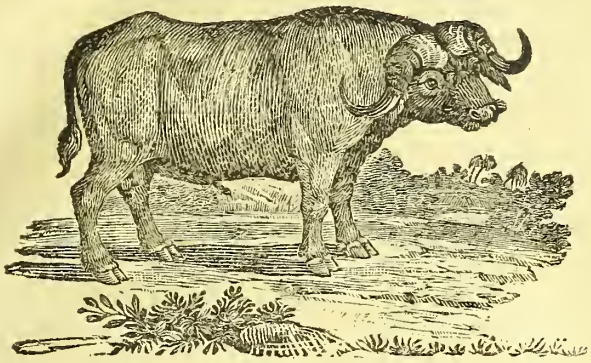

THE BUFFALO.

(Bos Bubalus, Lin.—*Le Buffle*, Buff.)

THERE is the most striking general resemblance between the Buffalo and the common Ox; their habits and propensities are nearly similar; they are both equally submissive to the yoke, and may be employed in the same domestic services; yet it is certain, from experience, that no two animals can, in reality, be more distinct: The Cow refuses to breed with the Buffalo, while it is known to propagate with the Bison, to which it bears, in point of form, a much more distant similitude.

The buffalo is found, in a wild state, in many parts of Africa and India, and is common in the countries near the Cape of Good Hope, where he is described, by Sparrman, as a fierce, cruel, and treacherous animal. He frequently rushes from behind a thicket upon some unwary passenger; and, having thrown him down, tramples him to death with his feet and knees, tearing him with his horns and teeth, and licking him with his

rough tongue, till the skin is nearly stripped from the body.—The following accurate description we owe to the same author: the length of the Buffalo, from head to tail, is eight feet; the height five and a half; and the fore legs two feet and a half long: From the tip of the muzzle to the horns, twenty-two inches: His limbs in proportion to his size, are much stouter than those of the Ox; his fetlocks likewise hang nearer the ground: The horns are singular, both in their form and position; the bases of them are thirteen inches broad, and only an inch distant from each other, having a narrow channel or furrow between them; from this furrow the horns assume a spherical form, extending over a great part of the head; the distance between the points is often above five feet: The ears are a foot long, somewhat pendulous, and in a great measure covered and defended by the lower edges of the horns, which bend down on each side, and form a curve upwards with the points: The hair is of a dark brown colour, about an inch long, harsh, and, upon those males that are advanced in years, straggling and thin, especially on each side of the belly, which gives them the appearance of being girth with a belt: The tail is short, and tufted at the end: the eyes are large, and somewhat sunk within their prominent orbits, which are almost covered with the bases of the horns overhanging its dangling ears, this, with a peculiar inclination of the head to one side, produces an aspect at once fierce, cunning, and tremendous: The flesh is coarse, rather lean, but full of juice of a high but not unpleasant flavour: The hide is thick and tough, and of great use in making thongs and harness, it is so hard, as not to be penetrated by a common musket-ball; those made use of for shooting

the Buffalo are mixed with tin; and even these are frequently flattened by the concussion.

In Italy the Buffalo is domesticated, and constitutes the riches and food of the poor, who employ them for the purposes of agriculture, and make butter and cheese from their milk.

The female produces but one at a time, and continues pregnant twelve months; another striking characteristic difference between the Buffalo and the common Cow.

THE MUSK BULL

Inhabits the interior parts of North-America, on the west side of Hudson's Bay, between Churchill and Seal rivers. They are very numerous in those parts, and live in herds of twenty or thirty. The Indians eat the flesh and make coverings of their skins. They are brought down in sledges, to supply the forts during the winter. Notwithstanding the flesh is said to have a strong flavour of musk, it is reckoned very good and wholesome.

The Musk-Bull is somewhat lower than a Deer, but more bulky. Its legs are short; and it has a small hump on its shoulder: Its hair is of a dusky-red colour, very fine, and so long, as to reach to the ground: Beneath the hair, its body is covered with wool of an ash colour which is exquisitely fine, and might be converted into various articles of useful manufacture.—Mr Jeremie says, that stockings made of it are finer than silk: Its tail is only three inches long, and is covered with long hair, of which the Esquimaux Indians make caps, which are so contrived, that the long hair, falling

round their faces, defends them from the bites of the musquitos: its horns are close at the base, they bend downwards, and turn out at the points; they are two feet long, and two feet round at the base; some of them will weigh sixty pounds.

These animals delight chiefly in rocky and mountaineous countries: They run nimbly, and are very active in climbing steep ascents.

THE SHEEP.

(*Ovis Aries*, Lin.—*La Brebis*, Buff.)

The Sheep, in its present domestic state, seems so far removed from a state of nature, that it may be deemed a difficult matter to point out its origin. Climate, food, and, above all, the unwearied arts of cultivation contribute to render this animal, in a peculiar manner, the creature of man; to whom it is obliged to trust entirely for its protection, and to whose necessities it largely contributes. Though singularly inoffensive, and harmless even to a proverb, it does not appear to be that stupid, inanimate creature described by Buffon, "devoid of every art of self-preservation, without courage, and even deprived of every instinctive faculty, we are led to conclude that the Sheep, of all other animals, is the most contemptible and stupid:" But amidst those numerous flocks which range without controul on extensive mountains, where they seldom depend upon the aid of the shepherd, it will be found to assume

a very different character: In those situations, a Ram or a Wedder will boldly attack a single dog, and often come off victorious; but when the danger is more alarming, they have recourse to the collected strength of the whole flock. On such occasions they draw up into a compact body, placing the young and the females in the centre; while the males take the foremost ranks, keeping close by each other. Thus an armed front is presented to all quarters, and cannot easily be attacked without danger or destruction to the assailant. In this manner they wait with firmness the approach of the enemy; nor does their courage fail them in the moment of attack: For, when the aggressor advances within a few yards of the line, the Rams dart upon him with such impetuosity, as to lay him dead at their feet, unless he save himself by flight. Against the attacks of single Dogs or Foxes, when in this situation they are perfectly secure.—A Ram, regardless of danger, will sometimes engage a Bull; and, as his forehead is much harder than that of any other animal, he seldom fails to conquer: For the Bull, by lowering his head, receives the stroke of the Ram between his eyes, which usually brings him to the ground.

In the selection of their food, few animals discover greater sagacity than the Sheep; nor does any domestic animal shew more dexterity and cunning in its attempts to elude the vigilance of the shepherd, in order to steal such delicacies as are agreeable to its palate.

Besides its hardiness in enduring great severities of weather, the natural instinct of the Sheep, in foreseeing the approach of a storm, is no less remarkable: in their

endeavours to secure themselves under the shelter of some hill whole flocks have frequently been buried for many days under a covering of snow, and have afterwards been taken out without any material injury. Thus beautifully described by Thompson:—

——————"Oft the whirldwind's wing
" Sweeps up the burthen of whole wintry plains
" At one wide waft; and o'er the hapless flocks,
" Hid in the hollow of two neighbouring hills,
" The billowy tempest whelms."——————

There have been instances where Sheep, at the approach of a storm, have fled for shelter to a neighbouring cottage, and taken refuge under the same roof with their shepherd.

The variety in this creature is so great, that scarcely any two countries produce Sheep of the same kind:—There is found a manifest difference in all, either in the size, the covering, the shape, or the horns.

The *woolly Sheep* is found only in Europe, and in the temperate provinces of Asia. When transported into warmer climates, it loses its wool, and becomes hairy and rough; it is likewise less fertile; and its flesh no longer retains the same flavour.

No country produces finer Sheep than Great-Britain; Their fleeces are large, and well adapted to the various purposes of cloathing. The Spanish fleeces are indeed finer, but stand in no degree of comparison with those of Lincolnshire or Warwickshire for weight or utility.—In Edward the Third's time, when wool was allowed to be exported, it brought 150,000l. per annum, at 2l. 10s. a pack, which was a great sum in those days. At this time, when our woollen manufactory stands unrivalled by any nation in the world, and every method

is taken to prevent this valuable commodity from being sent out of the kingdom, the annual value of wool, shorn in England, is supposed to be about five millions sterling; and, when manufactured conjointly with the Spanish wool imported, amounting to about six hundred thousand pounds, must be above twenty millions.

Like other ruminating animals, the Sheep wants the upper fore teeth: It has eight in the lower jaw; two of which drop out, and are replaced at two years old; four of them are renewed at three years, and the remainder at the age of four.

The ewe produces one or two lambs at a time, and sometimes though rarely, three or four. She bears her young five months, and brings forth in the spring*.—The Ram lives to the age of about fifteen years, and begins to procreate at one. When castrated, they are called Wedders: They then grow fat sooner, and the flesh becomes finer and better flavoured.

There is hardly any part of this animal that is not serviceable to man: Of the fleece we make our cloaths; the skin produces leather, of which are made gloves, parchment, and covers for books; the entrails are formed into strings for fiddles and other musical instruments, likewise coverings for whips; its milk affords both butter and cheese; and its flesh is a delicate and wholesome food.

* An Ewe, of the small black-faced Scotch breed, produced two Ewe lambs before she had completed her first year; and before the end of the second year, these two produced each of them two lambs also. It is a remarkable circumstance, that this great increase took place in the coldest and most mountainous part of Northumberland; and it is further necessary to observe, that this breed of Sheep seldom produces more than one lamb at a time, and that not till they are two years of age.

The following remarks, taken from Mr. Culley's "Observations on Live Stock," will not be unacceptable to many of our readers, as they convey a just idea of some of the most noted kinds of Sheep at this time in the island.—He begins with those of Lincolnshire, which are of a large size, big-boned, and afford a greater quantity of wool than any other kind, owing to the rich, fat marshes on which they feed; but their flesh is coarse, leaner, and not so finely flavoured as that of smaller Sheep. The same breed extends, with some variations, through most of the midland counties of England.—The Dorsetshire breed is likewise remarkably prolific, the Ewes being capable of bringing forth twice a year. It is from these that the tables of our nobility and gentry are supplied with early lamb at Christmas, or sooner, if required.—Great numbers of those early victims to luxury are yearly sent to the London Markets, where they are sold at the enormous price of 10s. 6d. or perhaps 15s. per quarter.—The manner of rearing the lambs is curious: They are imprisoned in little dark cabins; the Ewes are fed with oil-cakes, hay, corn, turnips, cabbages, or any other food which the season of the year affords; these are given them in a field contiguous to the apartments where the lambs are kept; and, at proper intervals, the nurses are brought in to give suck to their young ones; while the attendants, at the same time, make their lodgings perfectly clean, and litter them with fresh straw. Great attention is paid to this, as much of the success of rearing these unseasonable productions depends upon warmth and cleanliness.

The Dorsetshire Sheep are mostly white-faced; their legs are long and small; and great numbers of them have

no wool upon their bellies, which gives them an uncouth appearance. They produce a small quantity of wool, but of a good quality; from which our fine Wiltshire cloths are made. The mutton of these sheep is very sweet and well flavoured.—The variations of this breed are spread through most of the southern counties; but the true kind is only to be found in Dorsetshire and Wiltshire.—There is a breed, not unlike this in Norfolk and Suffolk; but they are all gray or black-faced.

The South Down Sheep are of the same hardy nature as the Cheviot breed, and, like them, can live and thrive on the barest heaths; their wool is also fine, and mutton well flavoured.

The sheep in the low parts of Northumberland are of a mixed breed, between the long kind, the Tees water, and the Lincolnshire. The Mug or Muff kind was formerly common in that county. They were so called, from their wool growing round their heads into their very eyes, so as almost to prevent them from seeing. This breed is now nearly exploded, being considered, by every breeder of experience, as unprofitable, from their thriving slowly and being very tender.

In the northern districts of Scotland, and in manyof the islands, there is a breed of Sheep, which differs from the others in the smallness of their size, many of them, when fed, weighing no more than six, seven, or eight pounds per quarter. They have dun faces, without horns; and their wool, which is very fine, is variously mixed, and streaked with black, brown, and red.

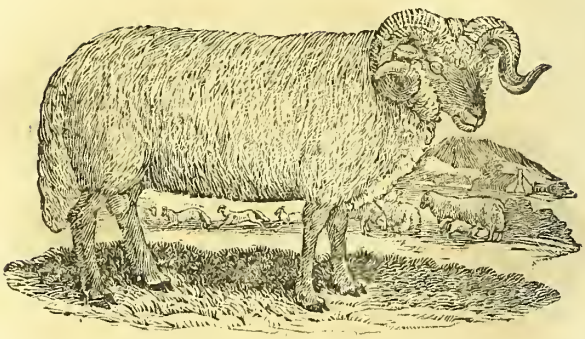

THE BLACK-FACED OR HEATH RAM.

The north-west part of Yorkshire, with all that mountainous tract of country running toward Lancashire southward, and to Fort William northward, is occupied by a hardy, black-faced, wild-looking tribe, generally called *short Sheep*, which differ from our other breeds, not only in the darkness of their complection and horns, but principally in the coarse shaggy wool which they produce. Their eyes have a fiery, sharp, and wild cast. They run with great agility, and seem quite adapted to the heathy mountains they inhabit. Their flesh is peculiarly fine and high flavoured. The three great fairs for these Sheep (where amazing numbers of them are sold every year) are, Stagshaw-bank, in Northumberland; Brough, in Westmorland; and Linton, in Scotland. There is likewise a breed of Sheep inhabiting the same country as the former; but peculiarly distinguished from them by long, thin bodies, white legs, white faces, and by having no horns. Their wool is fine, and thickly planted.

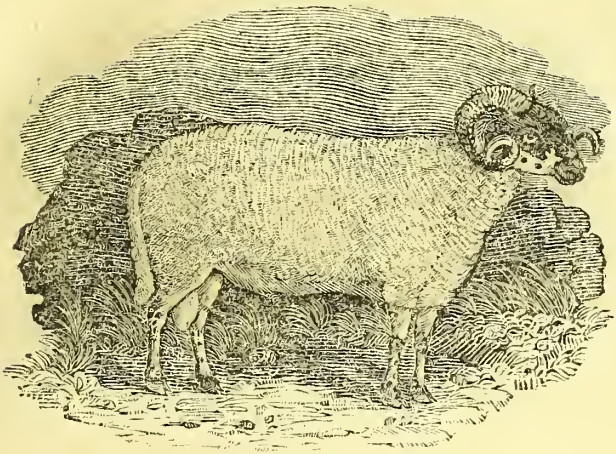

HEATH RAM OF THE IMPROVED BREED.

The ram from which we took this drawing, in July, 1798, belongs to the Bishop of Durham. It obtained the premium given for the best Tup, shewn for that purpose, at Blanchland, in the county of Durham, in 1797. Exclusive of the symmetry of proportions and beauty of its form, a more important object has been obtained in the quality of the wool. They are also as hardy as the unimproved breed, and can equally endure the severity of the cold and wet to which they are exposed on the bleak heaths which they are doomed to inhabit.

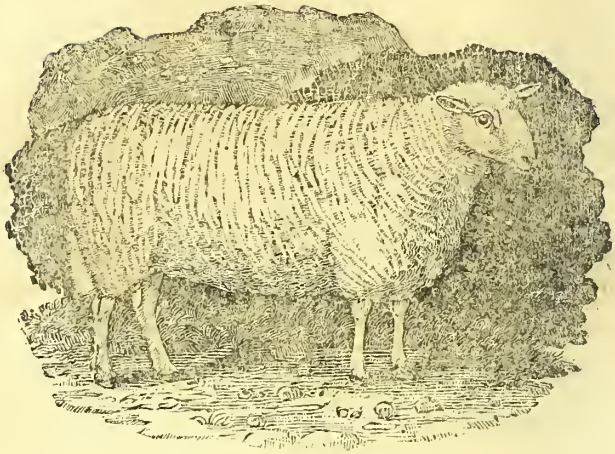

THE CHEVIOT RAM.

The Cheviot breed have a fine open countenance, lively prominent eyes, have no horns, and are mostly white faced and white legged; the body long, with fine, clean, small-boned legs: Weight of the carcase from 12 to 18 lb. per quarter; and the mutton is highly esteemed for its flavour.

The best breeds of these Sheep are to be found in the north-west parts of the county of Northumberland, and on the range of hills adjoining them in Scotland, and are maintained (except when prevented by snow) solely from the natural produce of the grounds on which they depasture, which, in general, are very mountainous, and consist of ling, moss, hather, deer-hair, and wire-bent, with a mixture of green sward.—We can find no account from whence this valuable breed originally sprung, which, as mountain Sheep, are unrivalled, as well on account of their carcases and hardiness, as from the su-

perior value of their wool, which is in the highest estimation for cloathing, and sells from 2d. to 2½d. per pound higher than the best in the district. The great demand that has been made for this wool, added to the encouragement given by Sir John Sinclair, (who, for a few years, bought considerable numbers of these Sheep, which he took to the Highlands of Scotland, and now breeds them upon the same kind of heathy mountains as the original stock were taken from) caused an emulation among the breeders, which has been productive of considerable improvement in their stocks, both in the wool and fore-quarter, in which they were generally deficient. But as improvements in stock can only be effected by slow gradations, and as this improved breed is but of a few years standing, it will probably be advantageous, not only to individuals but to the public at large, to encourage exertions which, if fortunately successful, might place these Sheep upon a level with those produced upon well cultivated grounds, which might be otherwise more advantageously employed for the use of the public.

Thus the difficulty of producing an improved breed for heath pastures has, in a great measure, been removed by the skill and attention of the Northumberland farmers, to whom we think the community much indebted; and we doubt not that, in the course of a few years, this breed will become the parent stock of all the Sheep bred for grazing on heathy, and what are called waste, grounds. They thrive on the most sterile heaths, their wool is of the most desirable texture, they are easily fattened, and their whole conformation is so properly suited to mountainous pasture, that we are surprised the breed has not already been more generally diffused.

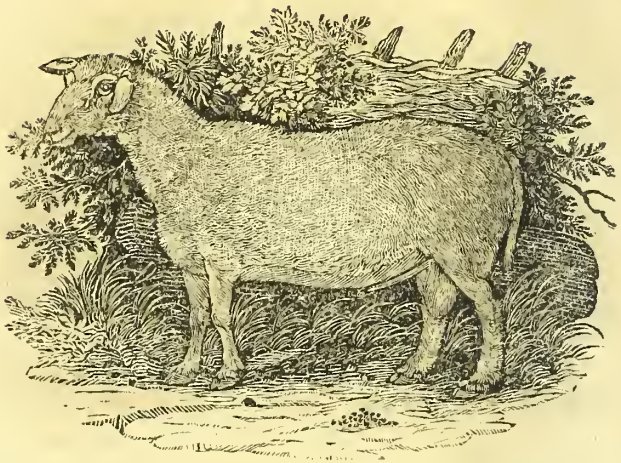

TEES-WATER OLD OR UNIMPROVED BREED.

The largest breed of Sheep in this island is to be met with on the banks of the Tees, which runs through a rich and fertile country, dividing the two counties of Yorkshire and Durham. This kind differs from the Lincolnshire sheep, in their wool not being so long and heavy; their legs are longer, but finer boned, and support a thicker, firmer carcase; their flesh is likewise much fatter, and finer grained.

Our figure was taken in July, 1798, from a Ram which had been purchased for the purpose of shewing its uncouth and uncultivated appearance, in contrast to those of the improved kind.

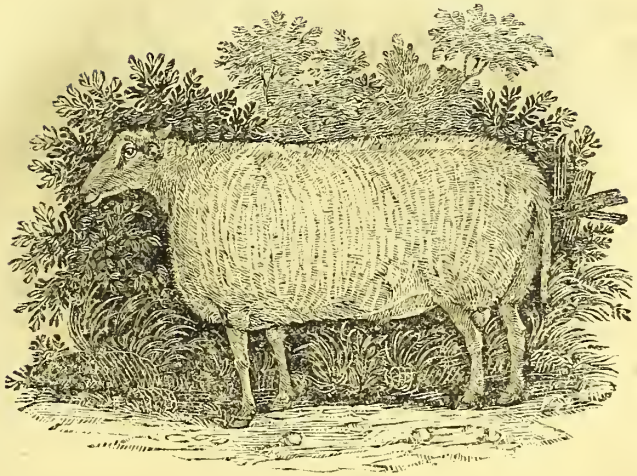

TEES-WATER IMPROVED BREED.

By persevering in the same laudable plan of improvement so successfully begun by the late Mr. Bakewell, the stock-farmers or graziers of Tees-water have produced a kind which is looked upon by judges as nearly approaching to perfection. Many of their Sheep possess the thriving or fattening quality of the Dishley breed, and are fit for the butcher at as early an age.

These Sheep weigh from twenty-five to forty-five pounds per quarter; some have been fed to fifty pounds; and one in particular was killed, which weighed sixty-two pounds ten ounces per quarter, avoirdupois; a circumstance never before heard of in this island. The Ewes of this breed generally bring forth two lambs each season; sometimes three, four, and

even five. As an instance of extraordinary fecundity, it deserves to be mentioned, that one of these Ewes, at the age of two years, brought forth four lambs at one time; the next season five; both within eleven months.

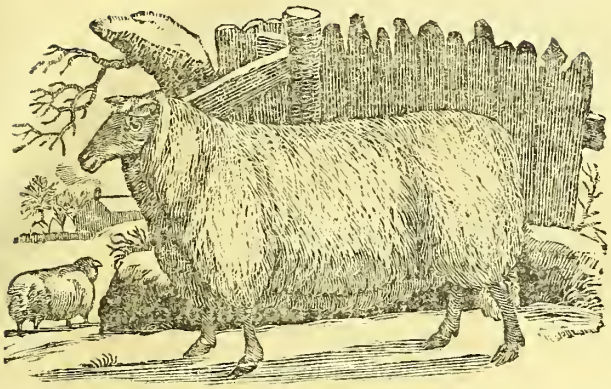

LEICESTERSHIRE IMPROVED BREED.

To these various and numerous tribes of this useful animal we must add, that, by the persevering industry and attention of Mr. Bakewell, of Dishly, in Leicestershire, our breed of Sheep has been greatly improved; and he has been followed by many eminent breeders with nearly equal success.

It seems to be generally agreed, that in Sheep, as well as in all other animals, there is a certain symmetry or proportion of parts, which is best adapted to the size of each particular animal: All those of each kind that exceed or fall short of this pitch, are more or less disproportioned, according to the size they attain; and in the degree they are advanced beyond this line of perfection, we find them less active, weaker, and always less able to endure hardship. Thus, by selecting the handsomest and best proportioned of their kinds, the judicious breeder has gradually arrived at a degree of perfection in improving this animal, unknown at any former period.

The superior qualities of the Leicestershire breed are, that they will feed quickly fat at almost any age, even on indifferent pastures, and carry the greatest quantity of mutton upon the smallest bone. Their carcases are round, have remarkably broad backs, and short legs; and to shew the immense weight to which they may be fed, we give the measurement of a Ram of Mr. Bakewell's, mentioned by Young in his "Eastern Tour:"—At three years old, his girt was five feet ten inches; height, two feet five inches; breadth over his shoulders, one foot eleven inches and an half; breadth over his ribs, one foot ten inches and an half; breadth over his hips, one foot nine inches and an half.

The great importance of this breed of Sheep will best be shewn, by stating the following facts respecting the modern practice of letting out Rams for hire by the season; which, from very small beginnings, has already risen to an astonishing height; and is likely, for some time, to prove a copious source of wealth to the country at large. About forty years ago, Mr. Bakewell let out rams at sixteen and seventeen shillings a-piece; and from that time, the prices kept gradually rising from one guinea to ten. But the most rapid increase has taken place since the year 1780. Four hundred guineas have been repeatedly given. Mr. Bakewell in the year 1789, made twelve hundred guineas by three Rams; two thousand of seven; and, of his whole stock, three thousand guineas. Astonishing as this may appear, it is nevertheless an undoubted fact. But it ought to be observed, that these great prices are not given by graziers, for the purpose of improving their grazing stock; but by principal breeders, in order to procure a stock of Rams of the improved breed, which

they let out again to breeders of an inferior class. The prices given by graziers, for the sole purpose of getting grazing stock, seldom exceed ten guineas, which is considered as an extraordinary price, five or six guineas being most frequently given.

This valuable breed has likewise found its way into Northumberland. Mess. Culley, of Fenton; Mr. Thompson, of Liburn; and Mess. Donkin and Co. of Hexham-brewery, with great spirit, and at considerable expence, have greatly improved their respective breeds of Sheep, by an admission of the Dishley blood.

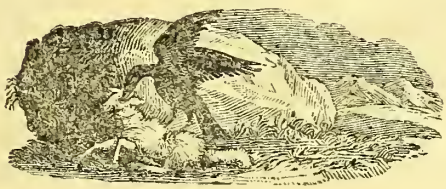

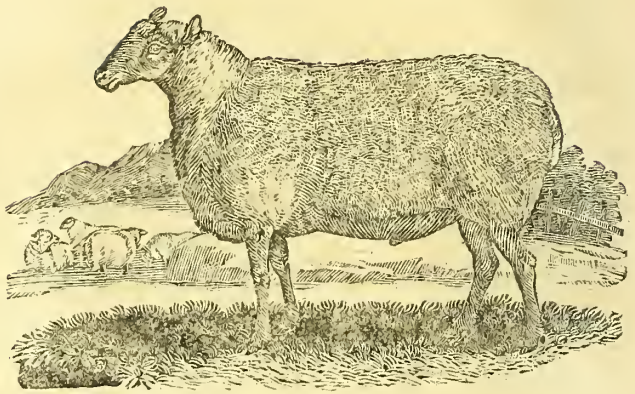

A WEDDER OF MR. CULLEY's BREED.

We are favoured, by Mr. Culley, with the following account of a Wedder of his breed, fed at Fenton in Northumberland, and killed at Alnwick in October, 1787, when four years old:—His dimensions were as follow:—Girt, four feet eight inches and an half; breadth over his shoulders, one foot three inches; over his middle, one foot seven inches and a quarter; across the breast, from the inside of one fore leg to the inside of the other, nine inches. At the dividing of the quarters through the ribs, it measured seven inches and one-eighth of solid fat, cut strait through without any slope; and his mutton was of the most beautiful bright colour. But in nothing was he so remarkable as in the smallness of his bones.—The proprietor of this Sheep laments that he had not the offals exactly weighed (by offals, we would be understood to mean not only the tallow, but the head, pluck and pelt, with the blood and entrails); because it is now well known, that this

breed of Sheep have a greater quantity of mutton, in proportion to the offal, than any other kind we know of, and is consequently cheaper to the consumer.

[The drawing from which the preceding cut was taken, was made by Mr. Bailey, of Chillingham, soon after the Sheep had been Shorn.]

Before we quit this article, we must take notice of a breed of Sheep which have hitherto been but little known or attended to; although, it is probable, they possess advantages of equal importance with those we have just mentioned; and, in all likelihood, they might have continued still longer in the same neglected state, but for the endeavours of a set of men, who, actuated by a truly patriotic zeal, are labouring to draw out the natural resources of their country, and secure, to the most distant and long-neglected parts of this kingdom, whose permanent advantages to which they are by their situation entitled. In pursuing these important objects, the *Highland Society of Scotland* have discovered, that the Shetland islands, and some parts of the Highlands of Scotland, are in possession of a breed of Sheep, which produces wool infinitely superior to that of any other in the kingdom, and equal to Spanish wool in fineness and texture.—By order of the Society, specimens of these Sheep have been obtained, for the purpose of a fair investigation into the nature and quality of their wool, which, upon examination, proves much finer than was at first imagined.—We are favoured, by Dr. James Anderson, with the following particulars:——

THE SHETLAND SHEEP.

ARE handsome, small, and in general hornless; and are peculiarly distinguished by the unusual shortness and smallness of their tails. They weigh, when fat, from eight to ten pounds per quarter. Their fleeces are, on an average, about two pounds weight. The wool, when properly dressed, is of a pure and glossy white: Some small specimens of it, compared with Vigognia wool, were allowed, by good judges, to be fully as fine; and, in softness, equal to that of which the Indian shawls are made. The Sheep producing this fine wool are said to be of the hardiest nature: They are never housed, and, in the winter season, are often so pinched for food, that they are obliged to feed upon the sea-ware driven upon the shore. Besides the wool with which they are covered, they have long hairs growing amongst it, which serve to shelter it.

It is a singular circumstance, that the Shetland Sheep are never shorn; but, about the beginning of June, the wool is pulled off, without the smallest pain or injury to the animal, leaving the long hairs already mentioned, which contribute to keep the creature warm and comfortable, at a season of the year when cold and piercing winds may be expected, in so northern a latitude.

From the spirited measures which are now taking to preserve this valuable breed*, we are led to hope, that British wool may in time regain that great superiority

* See the Report of the Committee of the Highland Society, on the subject of wool. 1789.

for which it was once so famous; and that, by perseverance and attention to this important object, we may in time be enabled to produce not only as fine wool as can be obtained from any other country, but may also, in the same breed, be able to conjoin with it every other desirable peculiarity,—such as closeness of fleece, beauty and utility of form, hardiness, a capability of being easily fattened, largeness of size, and other valuable qualities, adapted to every peculiarity of situation in these islands.

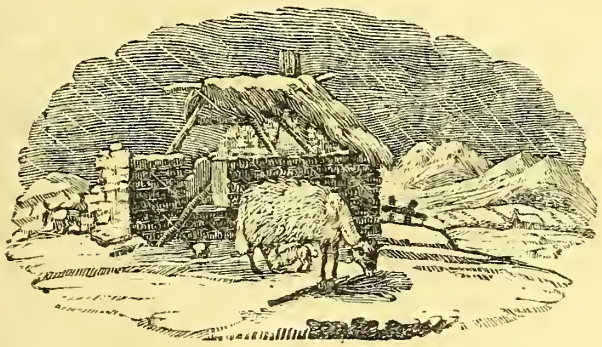

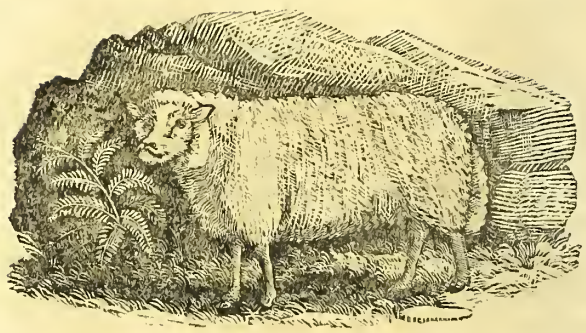

THE DUNKY, OR DWARF SHEEP.

ANOTHER variety of the Sheep kind, deserves to be noticed for the singular and grotesque formation of its features. The wool, growing round its head, forms a kind of hood or ruff, before which stand its short erect ears: The uncommon protrusion of its under jaw considerably before the upper, by which the fore teeth are left exposed, and the shortness of the nose, which lies under its high-projecting forehead, altogether give it the appearance of deformity, and make a striking contrast to most animals of the Sheep kind.—A Ram, from which the drawing was made, came from abroad, with two Ewes, as a present to a gentleman in the county of Northumberland. They are very small, and have no horns —In Lincolnshire there is a small kind, mentioned, by Mr. Culley, under the name of *Dunkies;* which we suppose to be the same with this.

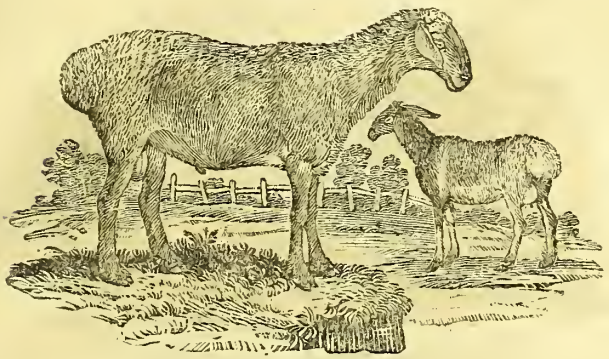

THE TARTARIAN SHEEP.

The Sheep, of which the annexed cut is an accurate representation, seem to be the same with those described by Mr. Pennant, under the name of the *fat-rumped Sheep*. A pair of them was brought to this country, by way of Russia, from the borders of Tartary. They are rather larger than the English Sheep. The colour of the male is roan, or light brown mixed with white; that of the female, black and white: Their ears are pendulous; and, instead of a tail, they have a large protuberance of fat behind, which covers the rump. When the drawing was made, they had just been shorn; at other times, the wool is so long and thick, that their form cannot well be distinguished.

The *African or Guinea Sheep* are found in most of the tropical climates. They are large, strong, and swift; with coarse hairy fleeces, short horns, pendulous ears; have a kind of dew-lap under the chin; and, though domesticated, seem to approach nearest to a state of nature.

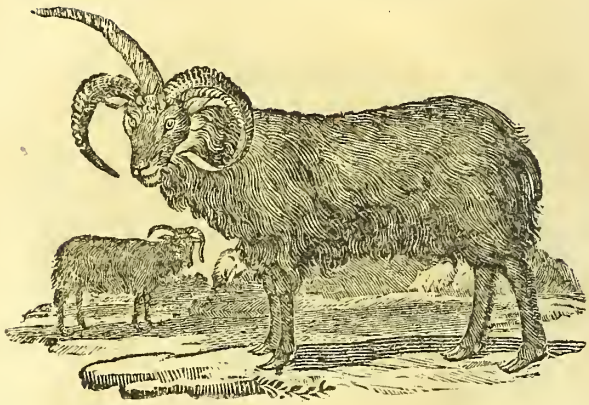

THE MANY-HORNED SHEEP.

THE Iceland Sheep, as well as those of Muscovy and the coldest climates of the north, resemble our own in the form of the body, but differ in the number of their horns, having generally four, and sometimes eight, growing from the forehead. Their wool is long, smooth and hairy: They are of a dark-brown colour; and, under the outward coat of hair, which drops off at stated periods, there is an internal covering resembling fur, which is fine, short, and soft: The quantity produced by each Sheep is about four pounds.

The *broad-tailed Sheep*, common in Persia, Barbary, Syria, and Egypt, are remarkable chiefly for their large and heavy tails, which grow a foot broad, and so long, that the shepherds are obliged to put boards with small wheels under them, to keep them from galling. The flesh of these tails is esteemed a great delicacy: It is of a substance between fat and marrow, and eaten with

the lean of the mutton: They generally weigh from twenty to fifty pounds each.

The *sheep* bred on the mountains of Thibet produce wool of extraordinary length and fineness, of which is made the Indian shawl, frequently sold in this country for fifty pounds or upwards.

THE WALLACHIAN SHEEP.

(Ovis Strepsiceros, Lin.—*La Chevre de Crete,* Buff.*)*

In Wallachia, they have Sheep with curious spiral horns, standing upright, in the form of a screw; long shaggy fleeces; and, in size and form, nearly resembling ours. They are also found in the island of Crete, and in many of the islands of the Archipelago.—This is said to be the *Strepsicheros* of the ancients.

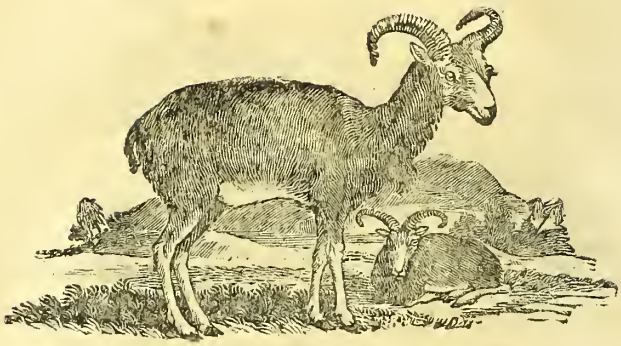

THE MOUFLON, OR MUSMON,

(Capra Ammon, Lin.—*Le Mouflon,* Buff.*)*

Has been classed both with the Sheep and the Goat kind, and may be considered as standing in a middle place, and forming the link between each; for it is curious to observe, that Nature, in all her variations, proceeds by slow and almost insensible degrees, scarcely drawing a firm and distinguishing line between any two races of animals that are essentially different, and yet, in many respects, nearly allied to each other. In all transitions from one kind to the other, there is to be found a middle race, that seems to partake of the nature of both, and that can precisely be referred to neither. Thus it is hard to discover where the Sheep kind ends, or the Goat begins.—The Musmon, therefore, which is neither Sheep nor Goat, has a strong affinity to both. Though covered with hair, it bears a strong similitude to the Ram: Its eyes are placed near the horns; and its ears are shorter than those of the Goat: Its horns resemble those of the Ram, in being

of a yellow colour, and a triangular shape; they likewise bend backward behind the ears: In some they grow to an amazing size, and measure above two yards long. The general colour of the hair is reddish-brown; the inside of the thighs and belly white, tinctured with yellow; the muzzle and inside of the ears are of a whitish colour; the other parts of the face are of a brownish-grey.

The Musmon is found in the wild and uncultivated parts of Greece, Sardinia, Corsica, and in the desarts of Tartary.

The form of this animal is strong and muscular, and it runs with great agility. It is very timorous, and, when old is seldom taken alive. It frequents the highest summits of the mountains, and treads securely on the most dangerous precipices.—The old Rams have often furious battles with each other, in which one of the contending parties will sometimes be thrown down from the heights on which they stand, and dashed in pieces at the bottom. If their horns should by accident entangle, they have been known to fall and perish together.

The chase of the Musmon is attended with great danger. At the sight of a man, they fly to the highest parts of the rocks, where they cannot easily be followed: They are sometimes taken in pit-falls. The Tartars pursue them with horses and dogs, and, surrounding a pretty large tract of land, drive them towards the centre, where they are caught.

The Kamschatkans pass the latter part of the summer, with all their families, among the mountains, in pursuit of these animals.—The flesh and fat of the young Musmons are esteemed by the natives, as most delicious

eating. The skins serve them for warm raiments and coverings: The horns are made use of for a variety of useful purposes.

This creature has been known to breed with the Sheep; and from that circumstance, is supposed, by M. Buffon and others, to be the primitive race.

The female of this species is rather less than the male; and her horns never grow to that prodigious size.

Those of Kamschatka are so strong, that ten men can scarcely hold one; and the horns are so large, that young foxes often shelter themselves in the hollow of such as fall off by accident. They grow to the size of a young stag, copulate in autumn, and bring forth one young at a time, though sometimes two.

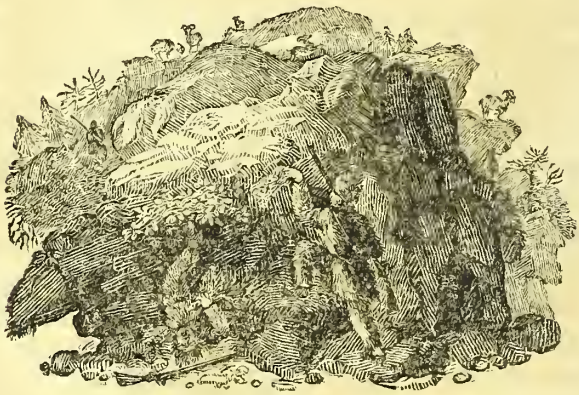

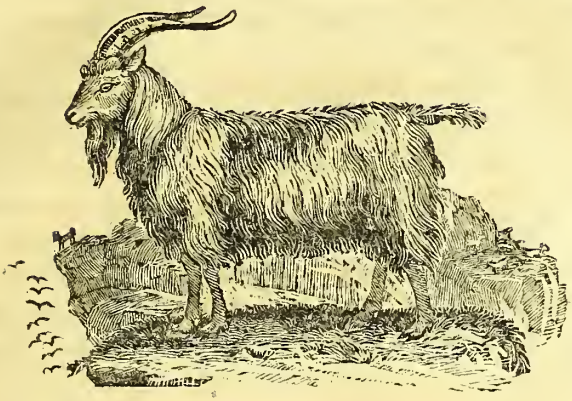

THE COMMON GOAT.

(Capra Hircus, Lin.—*Le Bouc, La Chevre,* Buff.*)*

This lively, playful, and capricious creature occupies the next step in the great scale of Nature; and, though inferior to the Sheep in value, in various instances bears a strong affinity to that useful animal. The Goat and the Sheep will propagate together: The He-Goat copulates with the Ewe, and the Ram with the She-Goat; the offspring likewise is prolific.

The Goat is much more hardy than the Sheep, and is, in every respect, more fitted for a life of liberty. It is not easily confined to a flock, but chuses its own pasture, straying wherever its appetite or inclination leads.—It chiefly delights in wild and mountainous regions, climbing the loftiest rocks, and standing secure on the verge of inaccessible and dangerous precipices; although, as Ray observes, one would hardly suppose

that their feet were adapted to such perilous achievements; yet upon a nearer inspection, we find that Nature has provided them with hoofs well calculated for the purpose of climbing; they are hollow underneath, with sharp edges, like the inside of a spoon, which prevent them from sliding off the rocky eminences they frequent.

The Goat is an animal easily sustained, and is chiefly therefore the property of those who inhabit wild and uncultivated regions, where it finds an ample supply of food from the spontaneous productions of Nature, in situations inaccessible to other creatures. It delights in the heathy mountain, or the shrubby rock, rather than the fields cultivated by human industry. Its favourite food are the tops of the boughs, or the tender bark of young trees. It bears a warm climate better than the Sheep, and frequently sleeps exposed to the hottest rays of the sun.

The milk of the Goat is sweet, nourishing, and medicinal, and is found highly beneficial in consumptive cases: It is not so apt to curdle upon the stomach as that of the Cow. From the shrub and heath on which it feeds, the milk of the Goat acquires a flavour and wildness of taste very different from that of either the Sheep or the Cow, and is highly pleasing to such as have accustomed themselves to its use: It is made into whey for those whose digestion is too weak to bear it in its primitive state. Several places in the north of England and the mountainous parts of Scotland are much resorted to for the purpose of drinking the milk of the Goat; and its effects have been often salutary in vitiated and debilitated habits.

In many parts of Ireland, and in the Highlands of Scotland, their Goats make the chief possessions of the

inhabitants; and, in most of the mountainous parts of Europe, supply the natives with many of the necessaries of life: They lie upon beds made of their skins, which are soft, clean, and wholesome; they live upon their milk, and oat bread; they convert part of it into butter, and some into cheese. The flesh of the kid is considered as a great rarity; and, when properly prepared, is esteemed by some as little inferior to venison.

The Goat produces generally two young at a time, sometimes three, rarely four: In warmer climates, it is more prolific, and produces four or five at once; though the breed is found to degenerate. The male is capable of propagating at one year old, and the female at seven months; but the fruits of a generation so premature are generally weak and defective: Their best time is at the age of two years, or eighteen months at least.

The Goat is a short-lived animal, full of ardour, but soon enervated. His appetite for the female is excessive, so that one buck is sufficient for one hundred and fifty females.

THE IBEX,

(Capra Ibex, Lin.—*Le Bouquetin,* Buff.*)*

If we believe M. Buffon, is the stock from whence our domestic Goat is descended; it is larger, but resembles it much in the shape of its body; its horns are much larger; they are bent backward, and are full of knobs: Every year the creature lives, it is asserted, one is added to the number of them. Some of these horns have been found at least two yards long. The head of the Ibex is small, adorned with a dusky beard; and has a thick coat of hair of a deep brown colour, mixed with ash: A streak of black runs along the top of its back: The belly and thighs are of a delicate fawn colour.—The female is one-third less than the male; her horns are very small and not above eight inches long.

The Ibex inhabits the highest Alps of the Grisons country and the Vallais, and is also found in Crete :— They are very wild, and difficult to be shot; and as they always keep upon the highest points of the rocks, the chase of them is attended with great danger; They are very strong and often turn upon the incautious huntsman, and tumble him down the precipice, unless he have time to lie down, and let the animal pass over him. They bring forth one young at a time, seldom two; and are said not to be long-lived.

THE CHAMOIS GOAT.

(*Capra Rupicapra*, Lin.—*Ysarus ou Sarris*, Buff.)

The Chamois, though a wild animal, is very easily made tame and docile. It is to be found only in rocky

and mountaneous places ; is about the size of a domestic Goat, and resembles it in many respects. It is most agreeably lively, and active beyond expression. The hair is short, like that of the Doe : In spring, it is of an ash colour ; in autumn, dun, inclining to black ; and in winter, of a blackish brown.

The animal is found, in great plenty, in the mountains of Dauphiny, Piedmont, Savoy, Switzerland, and Germany. They are very gentle, and live in society with each other. They are found in flocks from four to four score, and even an hundred, dispersed upon the crags of the mountains. The large males are seen feeding, detached from the rest; except in rutting time, when they approach the females, and drive away the young. The time of their coupling is from the beginning of October to the end of November; and they bring forth in March and April. The young keep with the dam for about five months, and sometimes longer, if the hunters and the wolves do not seperate them. It is asserted, that they live between twenty and thirty years. Their flesh is good to eat ; and they yield ten or twelve pounds of suet, which far surpasses that of the Goat in hardness and goodness.

The Chamois has scarcely any cry : It has a kind of feeble bleat, by which the parent calls its young ; But in cases of danger, and when it has to warn the rest of the flock, it uses a hissing noise, which is heard at a great distance : For it is to be observed, that this creature is extremely vigilant, and has an eye remarkably quick and piercing. Its smell also is not less distinguishing. When it sees its enemy distinctly, it stops for a moment ; and, if the person be near, it flies off in an instant. In the

same manner, by its smell, it can discover a man at half a league distance, and give immediate notice. Upon the least alarm, the Chamois begins its hissing note with great force. The first hiss continues as long as the time of one respiration: In the beginning it is very sharp, and deeper towards the close. The animal having, after this first alarm, reposed a moment, again looks round; and perceiving the reality of its fears, continues to hiss by intervals, until it has spread the alarm to a very great distance. During this time, it seems in the most violent agitation; it strikes the ground with one fore foot, and sometimes with both; it bounds from rock to rock, turns and looks round, runs to the edge of the precipice, and, still perceiving the enemy, flies with all its speed. The hissing of the male is much louder and sharper than that of the female: It is performed through the nose, and is properly no more than a very strong breath driven violently through a small aperture.

The Chamois feeds upon the best herbage, and chuses the most delicate parts of the plants, the flowers, and the tender buds. It is not less delicate with regard to several aromatic herbs, which grows upon the sides of the mountains. It drinks very little while it feeds upon the succulent herbage, and chews the cud in the intervals of feeding.

This animal is greatly admired for the beauty of its eyes, which are round and sparkling, and mark the warmth of its constitution. Its head is furnished with two small horns of about half a foot long, of a beautiful black, rising from the forehead almost betwixt the eyes; These, instead of going backwards or sideways, stand

forward, and bend a little backward at their extremities, ending in a very sharp point. The ears are placed, in a very elegant manner, near the horns; there are two stripes of black on each side of the face, the rest is of a whitish-yellow. The horns of a female are less, and not so much bent; The natives have been known to breed cattle with them.

These animals are so much incommoded by heat, that they are never found in summer, except in the caverns of rocks, amidst fragments of unmelted ice, under the shade of high and spreading trees, or of rough and hanging precipices, that face the North, and keep off entirely the rays of the sun. They go to pasture both morning and evening, and seldom during the heat of the day. They run along the rocks with great ease and seeming indifference, and leap from one to another, so that no dogs are able to pursue them. Nothing can be more extraordinary than the fecility with which they clime and descend precipices, that to all other quadrupeds, are inaccessible: They always mount or descend in an oblique direction, and throw themselves down a rock of thirty feet, and light with great security upon some excrescence or fragment, on the side of the precipice, which is just large enough to place their feet upon; They strike the rock, however, in the descent, with their feet, three or four times, to stop the velocity of their motion; and, when they have got upon the base below, they at once seem fixed and secure. In fact, to see them jump in this manner, they seem rather to have wings than legs. Certain it is, that their legs are formed for this arduous employment; the hind being rather longer than the fore legs, and bending in such

a manner, that, when they descend upon them, they break the force of their fall.

During the rigours of the winter, the Chamois sleeps in the thickest forests, and feeds upon the shrubs, and the buds of the pine tree.

The hunting of the Chamois is very laborious and difficult. The most usual way is to shoot them from behind the clefts of the rocks. Some also pursue them as they do the Stag, by placing proper persons at all the passages of a glade or valley, and then sending in others to rouse the game. Dogs are quite useless in this chase, as they rather alarm than overtake: Nor is it without danger to the men; for it often happens, that, when the animal finds itself overpressed, it drives at the hunter with its head, and often tumbles him down an adjoining precipice.—The Chamois cannot go upon ice when smooth: but if there be the least inequalities on its surface, it then bounds along in security, and quickly evades all pursuit.

The skin of the Chamois was once famous, when tanned, for its softness and warmth: At present, however since the art of tanning has been brought to greater perfection, the leather called *shammoy* is made also from those of the tame Goat, the sheep and the Deer.

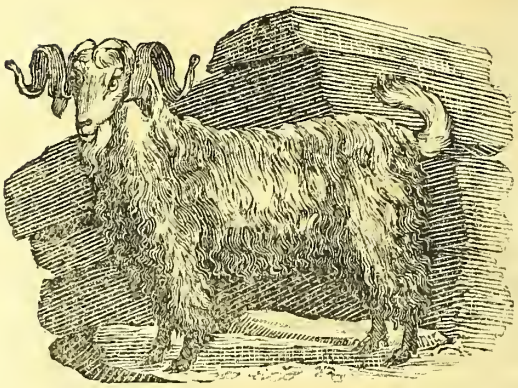

GOAT OF ANGORA,

Is well known for its long hairs, which is thick, glossy, of a dazzling whiteness, and so fine, that cloths as beautiful as silk, known among us by the name of *camblets*, are made of it. Its ears are long and pendulous. The male is furnished with horns, curiously twisted, which proceed horizontally from each side of the head, forming a screw; those of the female are shorter, and encircle the ear somewhat like those of the common Ram. They inhabit the rocky mountains of Pontus, where they experience a considerable degree of cold; They would probably thrive in Britain as well as in their native country. The same might be said of the *Goat of Thibet*, so famous for the fineness of its wool; it lives in a climate colder than ours in winter and might probably be transplanted with success.

In Portugal there is a breed of fine large *Goats*, remarkable to yielding a great quantity of milk,—a gallon and a

half per day. These, if introduced into the Navy, might be of infinite services in long voyages.

Experiments of this kind would certainly be attended with many great advantages; and it were much to be wished, that the great and opulent would employ some portion of their time and affluence in procuring, from distant countries, such useful animals as would propagate in our country, and are yet unknown in it. By this means many of our lofty mountains might contribute to support a variety of useful creatures, that would at the same time, beautify the most barren and rugged parts of the country.

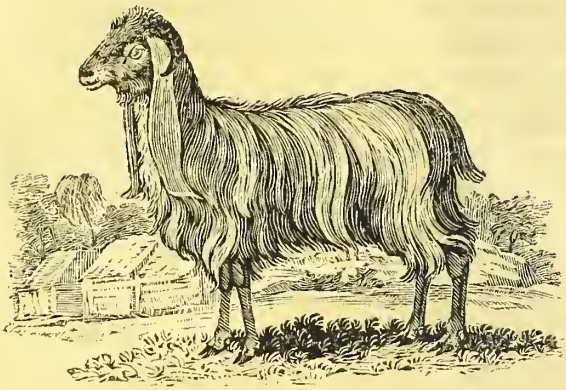

THE SYRIAN GOAT.

M. Buffon makes this a variety of the Goat of Angora; it differs from ours in nothing more than the length of its ears, which are pendulous, and from one to two feet long; They are often troublesome to the creature in feeding; for which reason, the owners are sometimes obliged to cut one of them off. Their horns are short and black.—They are very numerous in the neighbourhood of Aleppo, and supply the inhabitants with milk, which they prefer to that of the Cow or the Buffalo.

These are the principal varieties of the Goat kind; of which there are others of less note; such as the *African Goat* or *Buck of Judah*, which is not much larger than a Hare; it is extremely fat, and its flesh is well tasted; The horns are short, smooth, and turn a little forward It is common in Guinea, Angola, and all along the coast of Africa.

In America there are *Goats* of a small kind, not much larger than a kid, with long hair: The horns, which are

short and thick, bend downwards so close to the head, as almost to penetrate the skull. These are, in every respect, similar to the dwarf Goat found in Africa; and, according to Buffon, have been sent from that country. —It is certain that before the discovery of America by the Spaniards, the Goat, and every other domestic animal were unknown there.

THE GAZELLES OR ANTELOPES.

These are a numerous and beautiful race of animals, inhabiting the hottest parts of the globe. They are classed by systematic writers, with the goat kind; and like them, have hollow horns, which they never cast: In other respects they greatly resemble the Deer, especially in the elegance of their form and the swiftness of their motions. They are of a restless and timid disposition, remarkably agile; their boundings are so light and elastic, as to strike the spectators with astonishment.

Of all animals, the Gazelle has the most beautiful eye; to which the eastern poets have made frequent allusions, in describing those of their favourite beauties.

The distinguishing marks of this tribe of animals, in which they differ both from the Goat and the Deer, are principally these:—Their horns are different, being annulated or ringed round, and at the same time marked with longitudinal depressions of furrows, running from the base to the point; Besides the extreme beauty and meekness of its aspect, the Gazelle is more delicately and finely limbed than the Roe-buck; its hair is finer and more glossy: Its swiftness is so great, that the Greyhound, the fleetest of Dogs, is unequal to the

course; and the sportsman is obliged to call in the aid of the Falcon, which, being trained to the work, seizes on the animal, and impedes its motion, so as to enable the Dogs to overtake it. In India and Persia, a sort of Leopard is sometimes made use of in the chase, which takes its prey by the greatness of its springs; but should he fail in his first essay, the game escapes.

Some species of the Antelope form herds of two or three thousand, while others keep in small troops of five or six. They for the most part live in hilly countries. They often browse like the Goat, and feed on the tender shoots of young trees, which gives their flesh an excellent flavour.

There are many varieties of this animal; some of them little known or described.

THE BLUE GOAT.

(Antelope, Leucophæa, Pallas.)

Mr. Pennant considers this as being next to the Goat, from the length of its hair and form of its horns.

The colour of this creature is a fine blue, resembling velvet; but when dead, it is said to change to a bluish grey: Its belly is white; beneath each eye it has a large white mark; Its tail is seven inches in length, with long hairs at the end; Its horns incline backward, and form a curve; three-fourths of their length are decorated with twenty-four rings; the uppermost quarter is smooth, and runs tapering to a point. It inhabits the hottest parts of Africa.—Sparrman describes one which he saw at the Cape of Good Hope, and calls it a *Blaaw-bok*.

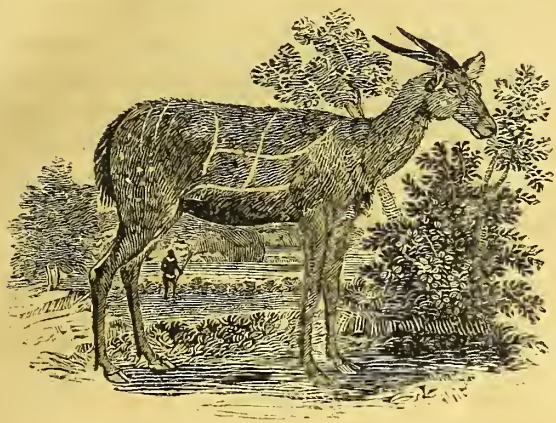

THE PIED GOAT.

This animal is likewise an inhabitant of the Cape, as well as the plains and woods of Senegal, where large herds of them are to be seen.

It is remarkable for having a white band running along each of its sides, crossed by two others from the back to the belly, disposed somewhat like a harness, from whence it is called the *Harnessed Antelope;* On each side of the rump it has three white lines pointing downwards; its thighs are spotted with white; the colour of the body is a deep tawny; beneath each eye there is a white spot; its horns are straight, nine inches long, pointed backwards, with two spiral ribs. Great flocks of them are found in the plains and woods of the country of Poder, in Africa.—It is called, by M. Buffon, the *Guib*, and, by Sparrman, the *Bonti-bok*, or *Spotted Goat*,

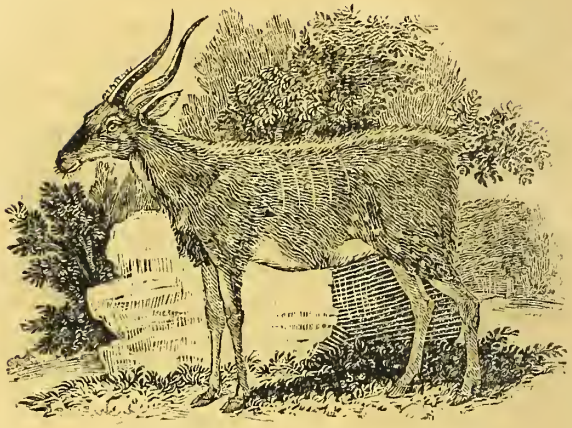

THE WOOD GOAT.

We are indebted to the indefatigable labours of Dr. Sparrman, for an accurate description of this rare animal, which is found in the country about the Cape of Good Hope, and lives chiefly in woods and groves, from whence it derives its name.

Its horns are black, somewhat more than ten inches long, and have three sides wreathed in a spiral direction towards the top; at the bottom, they are rough, in consequence of a number of wavy rings, which however, are not elevated much above the surface; at the top, they are round, sharp-pointed, and in that part as smooth as if they had been polished; their position is almost in the same line with the forehead, inclining a little forwards, and, by means of the twist they make, recede from each other towards the middle, where they are three inches and a half distant; at the base they are only one inch.

The Wood-Goat is somewhat more than two feet and a half high, of a dark brown colour, in some parts bordering upon black: On each cheek-bone there are two large white spots; another, still larger, occupies the forepart of the neck, somewhat below the top of the wind pipe; and several smaller white spots are scattered over the haunches; A narrow line of white hair extends from the neck all along the back and tail, but is not easily distinguished, being hid by the length of the dark brown hairs on the top of the back, which are three or four inches long, so as to form a kind of mane: The hair on the head is very short and fine; in other parts of the body it is longer, resembling that of Goats: Its tail is not more than a finger's breadth in length, covered with long hairs, which extend down the hind part of the thighs and buttocks; the legs and feet are slender; the fetlock joints are likewise small; the nose and under lip, which are white, are decorated with black whiskers about an inch long.

As this creature runs but slowly, it is sometimes caught with dogs. When it finds there is no other resource, it boldly puts itself into a posture of defence; and when going to butt, kneels down, and in that position sells its life at a very dear rate, killing and goring some of the best and spirited hounds. It carries its head straight forward whilst it runs, laying its horns upon its neck, to prevent their being entangled in the bushes. The female is without horns: and, being lighter than the male, runs more freely through the forests, and is not so easily caught: Her breast is said to be very plump; but the flesh of this animal is not very tender.

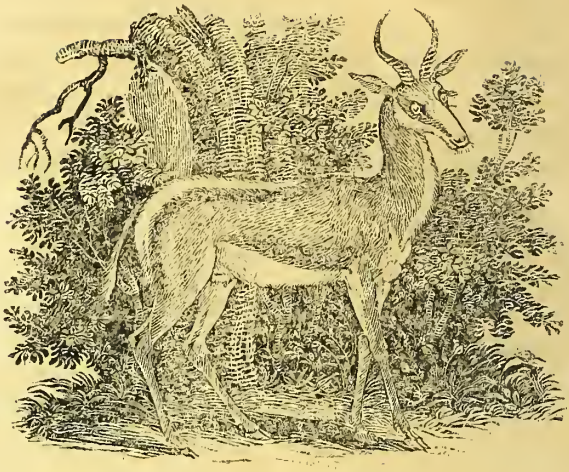

THE SPRINGER.

The *White-Antelope*, which is supposed to be the same with the *Pygarg*, mentioned in the book of Numbers, is an inhabitant of the Cape of Good Hope, where it is called the *Spring-bok*, and is to be seen in herds of several thousands, covering the plains as far as the eye can reach. Sparrman says that having shot at a large herd of them, they formed a line, and immediately made a circular movement as if to surround him; but afterwards flew off in different directions.

The height of this beautiful creature is two feet and a half; it measures, from the ears to the tail, somewhat above three feet; the tail is rather less than a foot long: The length of the ears six inches and a half; that of the horns measuring them along their curvatures, nine inches; their distance from the base, where they are

nearly three inches thick, is one inch; they gradually widen from thence to the distance of five inches from each other, when they turn inwards, so that at the tip they are not above three inches and a half asunder; they are of a deep-black colour, annulated above half way up; toward the top they are quite smooth, and end in a sharp point.

The predominant colour of this animal is brown, or a light rust colour: The breast, belly, and inside of the limbs are white: as is also the head, excepting a dark-brown list, which passes from each corner of the mouth, over the eyes, to the base of the horns: A stripe of the same dark colour extends, on each side, from the shoulders to the haunches, forming a boundary between the snowy whiteness of the belly and the rusty colour of the sides: the buttocks are white; and from the tail, half way up the back, is a stripe of white, bounded on each side by a dark brown list: The tail, at least the lower part of it, is not thicker than a goose quill: the under side is quite bare; towards the tip there are a few dark brown hairs, from one to two inches and a half long. The ears are of an ash colour, tipt on the edges with fine light-gray hairs: The eye-brows and whiskers are black: The hair in general is fine and short; but the dark line which borders upon the white consists of longer hairs, which the animal is able to expand to the breadth of eight or nine inches, particularly on taking a high leap. When pursued, it is no less pleasant than curious to see the whole herd jumping over each other's heads to a considerable height: Some of them will take three or four high leaps successively. In this situation, they seem suspended in the air, looking

over their shoulders at their pursuers, and at the same time shewing the white part of their backs in a most beautiful manner.

The Springers are so extremely swift, as to require a good horse to overtake them: altho' they are sometimes bold enough to allow a sportsman, either on foot or on horseback, to come within gun-shot of them.—Their flesh is very palatable, and has a more juicy and delicate taste than that of the other Gazelles.

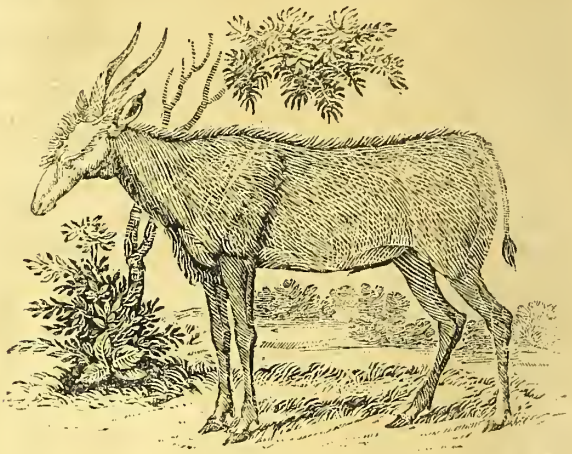

THE ELK ANTELOPE.

(*Le Coudous*, Buff.)

This is an inhabitant of the Cape, as well as the greatest part of India, and is one of the larger kinds of Gazelles. It has straight horns, two feet in length, of a dark-brown colour, marked with two prominent spiral ribs running near two thirds of their length, but

some towards the ends, which are turned a little inwards; The forehead is flat, and broad at the top; and has a forelock standing erect, the whole length of it; Its nose is sharp; and its breast is covered with a loose skin.

This animal is of an ash colour, inclining a little towards blue: has a thin upright mane, quite black, which extends from the nape of its neck along the top of its back; it has a tuft of black hair at the end of the tail.

The Elk-Antelopes live chiefly in plains and vallies; and, when hunted, always run, if possible, against the wind: They are not very swift; and being in general fat, especially the males, which are always the largest and fattest in the herd, are soon tired. The hunter generally endeavours to get to windward of the animal, which when he has accomplished, he takes an opportunity of throwing himself from his horse, and instantly shoots the flying game: At this practice, the Dutch colonists at the Cape are so expert, as seldom to fail. Sparrman says, there have been many instances where keen sportsmen, as well for their own pleasure as convenience, have hunted Elk-Antelopes and other Gazelles for many miles together, from the open plains, and driven them to their own doors, before they thought it worth while to shoot them.

The female has horns like the male, but smaller. They are used by the Hottentots for tobacco-pipes.

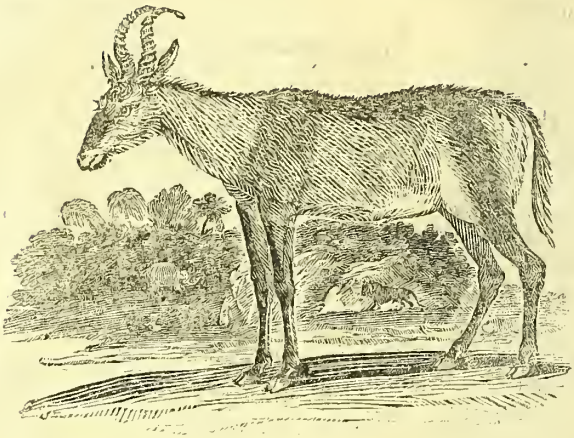

THE HART BEEST,

(Le Bubale, Buff.)

This is the most common of the larger Gazelles, known in any part of Africa. The following accurate description is taken from Sparrman, to whom we are indebted for the best accounts of such of these rare animals as are to be met with near the Cape. Its height is somewhat above four feet: The horns are from six to nine inches long, very strong and black, almost close at the base diverging upwards, and at the top bending backwards in a horizontal direction almost to the tips, which turn a little downwards, they are embossed with about eighteen rings of an irregular form. The general colour of the Hart-Beest is that of cinnamon; the front of the head is marked with black, as is likewise the fore part of the legs; the hind part of the haunch is co-

vered with a wide black streak, which reaches down to the knee : a narrow stripe of black begins behind each ear, and runs all along the ridge of the neck ; a dark-brown oval spot extends over the back, terminating just above the tail which is slender, somewhat like that of an Ass, and is covered with strong black hairs about six inches long: There is a pore about an inch below the eye, from which a matter is distilled, somewhat like ear-wax, which the Hottentots preserve as a rare and excellent medicine.

This animal is supposed to be the *Bubalus,* of the ancients ; it is the *Cervine Antelope* of Mr. Pennant.

The hair of the Hart-Beest is very fine ; and its long ears are covered with white hair on the inside; it has only eight teeth in the lower jaw, none in the upper; the legs are rather slender, with small fetlocks and hoofs.

The large head and high forehead, together with the assanine ears and tail, of the Hart-Beest, render it one of the least handsome of the whole tribe of Antelopes. Its pace, when at full speed, appears like a heavy gallop; notwithstanding which, it runs as fast as any of the larger Antelopes. When it has once got a-head of its pursuers, it is very apt to turn round, and stare them full in the face.—Its flesh is fine, rather dry, but of an agreeably fine flavour.

THE KOEDOE, OR STRIPED ANTELOPE

(Le Conduma, Buff.)

Is a beautiful tall Gazelle, inhabiting the Cape of Good Hope; has long slender shanks; is larger, though not so clumsy, as the Elk-Antelope: Its horns are smooth, twisted spirally, with a prominent edge or rib following the wreaths; they are three feet nine inches long, of a pale-brown colour, close at the base, and at the points round and sharp.

The colour of this animal is a rusty-brown; along the ridge of the back there is a white stripe, mixed with brown: from this are eight or nine white stripes, pointing downwards; the forehead and forepart of the nose are brown; a white stripe runs from the corner of each eye, and meets just above the nose; upon each cheek-bone, there are two small white spots; the inner edges of the ears are covered with white hair, and the upper part of the neck is adorned with a brown mane, an inch long; beneath the neck, from the throat to the breast, are some long hairs hanging down; the breast and belly are gray; the tail is two feet long, brown above, white beneath, and black at the end.

The Koedoe, though a tall and slender animal, is not so swift as many of the Gazelle kind, and is easily overtaken by the hounds: On these occasions, the males defend themselves with great spirit with their horns, and will come to close quarters with the dogs: but the females, having no horns, are obliged to depend on their speed.

THE GEMSE-BOK,

(*Capra Gazella*, Lin.—*Le Pasan*, Buff.)

It is called by Mr. Pennant, the *Egyptian Antelope*. The horns are straight, slender, of a black colour, about three feet long, with about twenty rings reaching half way to the point, which are smooth and taper; it is of an ash colour, inclining to red; the belly, legs, and face are white; a black line extends from the back to the loins; the tail is about two feet long, terminated with black hairs.

This animal is famous for a concretion in its stomach or intestines, called the *oriental bezoar*, which was much esteemed in former times for its great virtue in expelling poison in the human frame, and was sold at enormous prices, its value increasing in proportion to its size.—There was a time when a stone of four ounces sold in Europe for above £.200: at present, however, its estimation and price are greatly decreased. The virtues which ignorance and experience attributed to it, are now found no longer to exist; and this once celebrated medicine is now only consumed in countries where the knowledge of Nature has been but little advanced. Similar concretions are likewise found in a variety of animals of the Gazelle and Goat kind: Even Apes, Serpents and Hogs are said to have their bezoars. In short, there is scarcely an animal, except of the carnivorous kind, that does not produce some of these concretions in the stomach, intestines, kidnies, and even the heart.

These are the principal animals of the Gazelle kind described by Dr. Sparrman, in his voyage to the Cape of Good Hope. He mentions a variety of others that are to be met with there, of which he gives us little but their names.

THE REE-BOK,

Is two feet in height; of an ash-colour, somewhat resembling that of a Hare, but a little more inclining to red; The belly and anus are white: The tail is short; The horns are black and straight, very similar to those of the Gemse-bok, but barely a foot long, very taper, and sharp pointed; they are used by the Hottentots as awls or bodkins, for boring holes in making their shoes or cloaks.

The flesh of this animal is dry, and accounted worse to eat than that of any other Gazelle.

THE RIET-REE-BOK,

Is twice as big as the last-mentioned animal; is monogamous (or keeps in pairs;) it generally lies concealed among the reeds and marshy places, and resembles the Ree-bok.

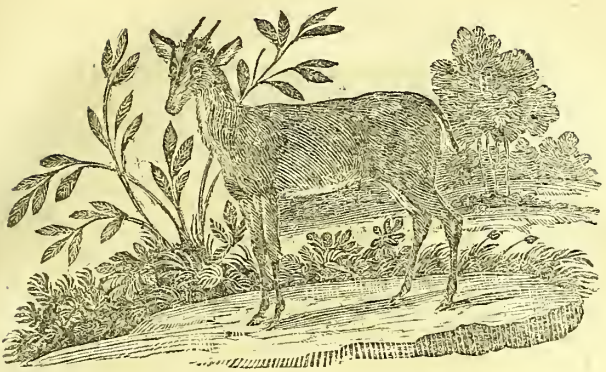

THE GRYS-BOK,

(La Grimme, Buff.)

Is of a grayish or ash-colour, with large black ears, and a black spot round the eyes; straight black horns, slender and sharp-pointed, not three inches long, slightly annulated at the base; Its height is about eighteen inches; and it is most elegantly formed: Beneath each eye is a cavity, that contains a strong-scented oily liquor, which smells something like musk, and, when exposed to the air, becomes hard and black.—It is the *Guinea Antelope* of Mr. Pennant.

THE KLIP-SPRINGER,

Is of a light-red colour, inclining to yellow, intermixed with black streaks: the tips and edges of its ears are black: It runs with great swiftness, and makes large bounds even on the steepest precipices, and in the most rocky places, where it cannot easily be caught with hounds.

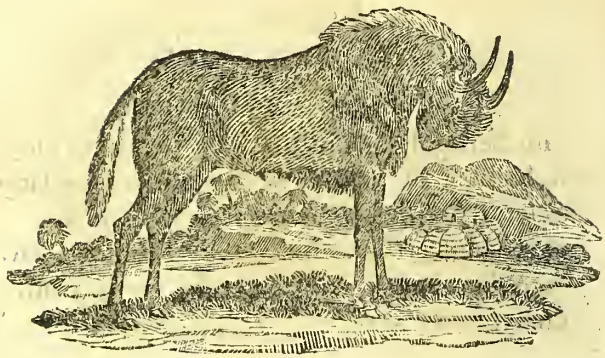

THE GNU,

To these we may add the *Gnu*, the Hottentot name for a singular animal, which, with respect to its form, is between the Horse and the Ox. It is about the size of a common Galloway, the length of it being somewhat above five feet, and the height rather more than four.

This animal is of a dark-brown colour; the tail and mane of a light-gray; the shag on the chin and breast, and the stiff hairs which stand erect on the forehead and upper part part of the face, are black: The curvature of the horns is singular; and the animal is represented in the cut in the attitude of butting, to give an idea of its form and position.

The legs of the Gnu are small; its hair is very fine; and it has a cavity beneath each eye, like most of the Antelope kind.

THE STEEN-BOK,

(Le Nagor, Buff.)

[s found in Senegal, and at the Cape of Good Hope.—[ts whole body is of a pale-red colour; it is as large as ı Roe-buck; its horns, which do not exceed six inches n length, are almost smooth, and bend a little forward; ts ears are five inches long; and it has a white spot ›ver each eye.—It is called, by Mr. Pennant, the *Red Antelope.*

THE SWIFT ANTELOPE,

(Le Nanguer, Buff.)

[s likewise a native of Africa, and is found in Senegal. —It is three feet and a half in length, and two and a ıalf high; the horns are black and round, eight inches n length, and what is singular, bend forward at the points; its general colour is tawny; belly and thighs white; it has likewise a white spot under the neck, is a very handsome animal, and easily tamed, its swiftness is compared to that of the wind.

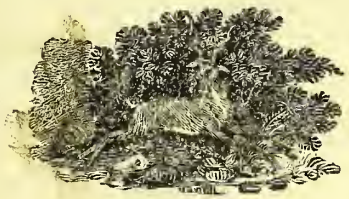

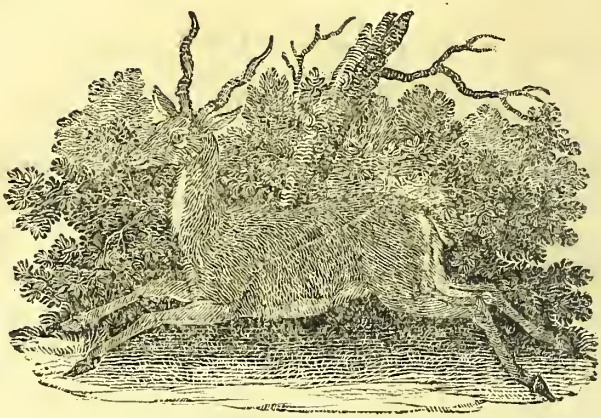

THE COMMON ANTELOPE.

(*Capra Servicapra*, Lin.—*L'Antelope*, Buff.)

The Antelope, properly so called, abounds in Barbary, and in all the northern parts of Africa.—It is somewhat less than the Fallow-deer: Its horns are about sixteen inches long, surrounded with prominent rings almost to the top, where they are twelve inches distant from point to point. The horns of the Antelope are remarkable for a beautiful double flexion, which gives them the appearance of the lyre of the ancients. The colour of the hair on the back is brown, mixed with red; the belly and inside of the thighs are white; the tail short.

THE BARBARY ANTELOPE,

(*Capra Dorcas*, Lin.—*La Gazelle*, Buff.)

Is likewise common in all the northern parts of Africa, in Syria, and Mesopotamia; and seems to be a variety of the last mentioned animal, which it strongly resembles; only the two colours on the back are separated from each other by a strong dusky line on each side, and on each knee there is a tuft of hair.

THE KEVEL,

(*Le Kevel*, Buff.)

Is a native of Senegal: and, in colour and marks very much resembles the preceding animal. It is about the size of a small Roe-buck; and its horns, instead of being round, are flatted on their sides, and the rings are more numerous. It lives in great flocks, may be easily tamed and is excellent meat.

THE KORIN,

(*Le Corine*, Buff.)

Is still less than the two former animals: Its horns are very slender, only six inches long, and almost smooth, the annular prominences being scarcely discernible; each side of its face is marked with a white line, and beneath

that a black one; the upper part of the body is tawny; the belly and inside of the thighs white; a dark line on each side forms a separation between the two colours on the back and belly; on each knee is a tuft of hair.—Some of these animals are irregularly spotted with white.

THE KOBA,

(*Le Koba*, Buff.)

Is remarkable for the form of its horns, which are almost close at the base, bending out towards the middle, where they form a curve inwards, and again fly off at the points which bend backward; they are seventeen inches long, surrounded with fifteen rings; the ends are smooth and sharp.

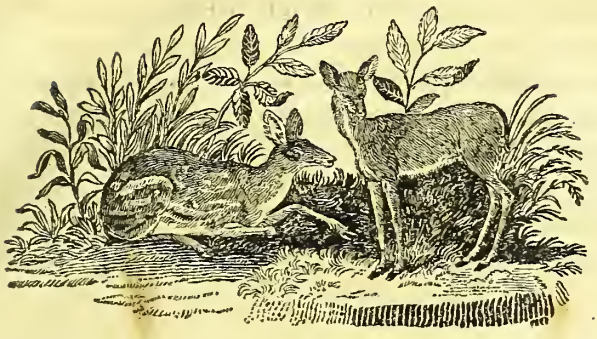

THE CHEVROTAIN AND MEMINNA.

(Le Chevrotain de Guinea, Buff.)

THE Chevrotain, or little Guiana Deer, is the smallest of all the Antelope kind, the least of all cloven-footed quadrupeds, and we may add, the most beautiful. Its fore legs, at the smallest part, are not much thicker than a tobacco-pipe; it is not more than seven inches in height, and about twelve from the point of the nose to the insertion of the tail; its ears are broad; and its horns, which are straight, and scarcely two inches long, are black and shining as jet; the colour of the hair is a reddish-brown; in some a beautiful yellow, very short and glossy.

These elegant little creatures are natives of Senegal and the hottest parts of Africa; they are likewise found in India, and in many of the islands adjoining to that vast continent.

In Ceylon, there is an animal of this kind called *Meminna*, which is not larger than a Hare, but perfectly re-

sembling a Fallow-deer. Is is of a gray colour; the sides and haunches are sported and barred with white; its ears are long and open; its tail short.

None of these small animals can subsist but in a warm climate. They are so extremely delicate, that it is with the utmost difficulty they can be brought alive into Europe, where they soon perish. They are gentle, familiar, most beautifully formed; and their agility is such, that they will bound over a wall twelve feet high. In Guinea, they are called *Guevei*. The female has no horns.

THE SCYTHIAN ANTELOPE.

(*Capra Tartarica*, Lin.—*Le Saiga*, Buff.)

This is the only one of the species that is to be found in Europe. The form of its body resembles the domestic Goat; but its horns are those of an Antelope, being marked by very prominent rings, with furrows between; they are a foot long, the ends smooth, of a pale-yellow colour, almost transparent.

The male, during winter, is covered with long rough hair, like the He-Goat, and has a strong scent; the female is smoother, and without horns. The general colour is gray, mixed with yellow; the under part of the body is white.

These animals inhabit Poland, Moldavia, about Mount Caucasus, the Caspian Sea, and Siberia; are fond of salt, and frequent the places where salt-springs abound. In the rutting season, at the latter end of autumn, great flocks of them, consisting of several thousands, migrate

towards the south, and return in the spring, in smaller flocks, to the great northern desarts, where the females bring forth their young, and rear them.

The males, the females and their young, generally feed together; and, when a part of them are resting, others by an instinctive kind of caution, are always keeping watch; these again are relieved in due time; and, in this manner, they alternately rest and keep watch: frequently preserve themselves, by this means, from the attacks of men and wild beasts.

Their common pace is a trot: but, when they exert their speed, they bound like the Roe-buck, and exceed it in fleetness. They are so timid as to suffer themselves to be taken though fear: If once bitten by a Dog, they instantly fall down, and give themselves up without further effort to escape.—When taken young, they are easily tamed: but the old ones are so wild and obstinate, as to refuse all food, whilst in a state of captivity.—They are hunted for the sake of their flesh, horns, and skins: the latter are excellent for gloves, belts, &c. The huntsman is extremely cautious in approaching a herd of these animals, lest they should discover him by the excellency of their smell. They are either shot, or taken by dogs; and sometimes by the black eagle, which is trained for that purpose. In running, they seem to incline to one side: and their motion is so rapid, that their feet seem scarcely to touch the ground.

THE NYL-GHAU.

This animal is a native of the interior parts of India. It seems to be of a middle nature, between the Cow and the Deer, and carries the appearance of both in its form. In size it is much smaller than the one, as it is larger than the other: Its body, horns, and tail, are not unlike those of a Bull: and the head, neck, and legs, are similar to those of a Deer. The colour, in general, is ash or gray, from a mixture of black hairs and white; All along the ridge or edge of the neck the hair is blacker, longer, and more erect, making a short, thin, and upright mane, reaching down to the hump: Its horns are seven inches long, six inches round at the root, tapering by degrees, and terminating in a blunt point: The ears are large and

beautiful, seven inches in length, and spread to a considerable breadth; they are white on the edge and on the inside, except where two black bands mark the hollow of the ear with a Zebra-like variety. The height of this animal, at the shoulder, is four feet one inch; behind the loins, it measures only four feet.

The female differs considerably from the male, both in height and thickness; it is much smaller; in shape and colour it very much resembles a Deer, and has no horns; She has four nipples, and is supposed to go nine months with young: She has commonly one at a birth, and sometimes two.

Several of this species were brought to England in the year 1767, which continued to breed annually for some years after.—Dr. Hunter, who had one of them in his custody for some time, describes it as a harmless and gentle animal; that it seemed pleased with every kind of familiarity; always licked the hand that either stroked or fed it, and never once attempted to use its horns offensively. It seemed to have much dependance on its organs of smell, and snuffed keenly whenever any person came in sight: It did so likewise, when food or drink was brought to it, and would not taste the bread which was offered, if the hand that presented it happened to smell of turpentine.

Its manner of fighting is very particular, and is thus described: Two of the males at Lord Clive's being put into an inclosure, were observed, while they were at some distance from each other, to prepare for the attack by falling down upon their knees: They then shuffled towards each other, still keeping upon their knees, and,

at the distance of a few yards, they made a spring, and darted against each other with great force.

The following anecdote will serve to shew, that during the rutting season, these animals are fierce and vicious, and not to be depended upon: A labouring man, without knowing that the animal was near him, went up to the outside of the inclosure; the Nyl-ghau with the quickness of lightning, darted against the wood-work with such violence, that he dashed it to pieces, and broke off one of his horns close to the root. The death of the animal, which happened soon after, was supposed to be owing to the injury he sustained by the blow.

Bernier says, that it is the favourite amusement of the Mogul Emperor to hunt the Nyl-ghau: and that he kills them in great numbers, and distributes quarters of them to his omrahs; which shews that they are esteemed good delicious food.

The Nyl-ghau is frequently brought from the interior parts of Asia as a rare and valuable present to the nabobs and other great men at the British settlements in India.

It remains to be considered, whether this rare animal might not be propagated with success in this country. That it will breed here, is evident from experience; and if it should prove docile enough to be easily trained to labour, its great swiftness and considerable strength might be applied to the most valuable purposes.

THE MUSK.

(*Moschus Moschiferus*, Lin.—*Le Musc*, Buff.)

THERE have been various accounts given of this animal by naturalists and travellers; by whom it seems to have been taken notice of more for the perfume which it produces, than for the information of the curious enquirer into its nature and qualities: For we are still at a loss what rank to assign it among the various tribes of quadrupeds.

It has no horns: and whether it ruminates or not, is uncertain: But, by its wanting the fore teeth in the upper jaw, we are led to suppose that it belongs either to the Goat or Deer kind; and have therefore given it a place after the Gazelles, relying upon those characteristic marks which are known, and leaving it to those naturalists, who may be possessed of better means of information, to ascertain its genuine character.

The Musk of Thibet resembles the Roe-buck in form. It is somewhat above two feet in height at the shoulder; the hind legs, which are longer than the fore legs, are two feet nine inches high at the haunches; the length is three feet six inches from the head to the tail; the head is above half a foot long; its upper jaw is much larger than the lower; and on each side of it there is a slender tusk, near two inches long, which hangs down, bending it inwards like a hook, and very sharp on the inner edge; Its lower jaw contains eight small cutting teeth; and in each jaw there are six grinders; Its ears are long, small, and erect, like those of a Rabbit; The hair on the whole body is long and rough, marked with small waves from top to bottom: The colour is a rusty-brown: under the belly and tail it is white: On each side of the lower jaw there is a tufft of thick hair, about an inch long; Its hoofs are deeply cloven, slender, and black; the spurious hoofs are likewise very long; Its tail is not more than two inches in length, and hid in the hair.—The use it makes of its tusks is not well known; The most probable is that of hooking up roots out of the ground, and catching at small twigs and branches of trees, upon which it feeds.—The female has no tusks, is less than the male, and has two small teats.

The musk is found in the kingdom of Thibet, in several of the Chinese provinces, about the lake Baikal, and near the rivers Jenisea and Argun, from lat. 60 to 45; but seldom so far south, except driven by great falls of snow to seek for food in more temperate climates.—It is naturally a timid animal, and endowed with a quick sense of hearing: Its solitary haunts are usually mountains covered with pines; where it avoids mankind, and

when pursued, flies to the highest and most inaccessible summits.

The perfume produced by this animal, which is so well known in the fashionable circles, and of late so much used in the practice of physic, needs little description. It is found in a bag of tumour, nearly of the size of a hen's egg, on the belly of the male only. These bags the hunters cut off, and tie them up for sale; many thousands of which are sent over annually to Europe, besides what are consumed in different parts of the East. To account for this great consumption, it is supposed that the musk is frequently adulterated and mixed with the blood of the animal. It comes to us from China, Tonquin, Bengal, and Muscovy; but that of Thibet is reckoned the best, and sells at a much higher price.

The flesh of the males, especially in the rutting season, is much infected with the flavour of the musk; but is, nevertheless, eaten by the Russians and Tartars.

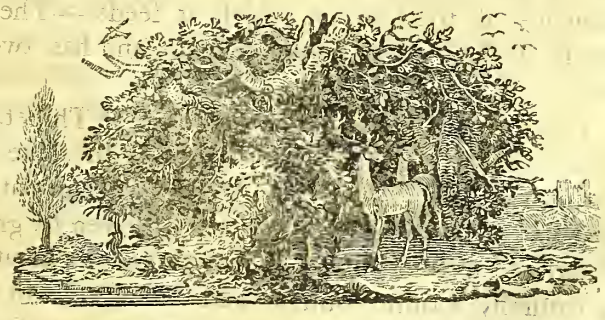

THE CAMELEOPARD.

(*Cervus Camelopardalus*, Lin.—*La Giraffe*, Buff.)

This animal, (the existence of which has frequently been called in question) is a native of the wild and unfrequented desarts of Ethiopia, and other interior parts of Africa, where it leads a solitary life, far from the habitations of men, for whose use it is rendered unfit by the enormous disproportion of its parts. It has hitherto been regarded chiefly as an object of curiosity, and may lead us to admire the wonderful productions of that creative Power, which has filled the earth with life in such a boundless variety of forms.

The height of this extraordinary animal, from the crown of the head to the ground, is seventeen feet;

while at the rump it measures only nine; the neck alone is seven feet long: and the length, from the extremity of the tail to the end of the nose, is twenty-two feet: The fore and hind legs are nearly of an equal height; but the shoulders rise so high, that its back inclines like the roof of a house; Its neck is slender and elegant, adorned on the upper side with a short mane: On the highest part of the head it has two perpendicular horns, six inches long, covered with hair, and round at the ends, where they are encompassed with a circle of short black hairs:* On the middle of the forehead there is a protuberance, about two inches high: its ears are long, and its eyes large and beautiful.

The colour of the male is light-gray, interspersed with large dark-brown spots over the whole body; the spots on the female are of a pale-yellow colour.

It is a timid and gentle creature, but not swift; from the great length of its fore legs, it is obliged to divide them to a great distance when it grazes, which it does with great difficulty; it lives chiefly by browsing on the leaves and tender branches of trees: it lies on its belly, and has hard protuberances on its breast and thighs, like the Camel; its tail is similar to that of an ox, with strong black hair at the end; it is cloven-footed, has no teeth in the upper jaw, and is a ruminating animal.—The female has four teats, and is less than the male.—This animal was known to the Romans in early times.

* Mr. Vaillant, who shot several of these animals, says, that these horns differ from those of the Stag or the Ox, in being formed by a continuation of the bone of the skull.

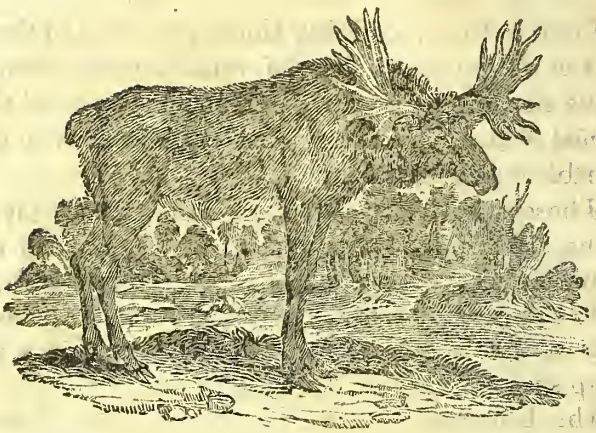

THE ELK,

(*Cervus Alces*, Lin.—*L'Elan*, Buff.)

Is the largest and most formidable of all the Deer kind. It is a native of both the old and the new continent, being known in Europe by the name of the *Elk*, and in America by that of the *Moose-deer*. It is sometimes taken in the forests of Russia and Germany; though it is rarely to be seen, on account of its extreme wildness. It likewise inhabits Norway, Sweden, Poland, and Tartary, as far as the North of China. It is commmon in Canada, and in all the northern parts of America.

The Elk has been variously described by naturalists and travellers: By some it is said to be twelve feet high; whilst others, with greater appearance of probability, describe it as being not much higher than a Horse. It is, however, a matter of doubt to which a greater degree of credibility should be given.

From a variety of Elk's Horns preserved in the cabinets of the curious, some of which are of a most enormous size, there is every reason to conclude, that the animal which bore them must have been of a proportionable bulk and strength.

Those who speak of the gigantic Moose, say, their horns are six feet long, and measure from tip to tip, above ten feet: the beams of the horns are short; from which they spread out into large and broad palms, one side of which is plain, but on the outside are several sharp snags or shoots.

The European Elk grows to the height of seven or eight feet; and in length, from the end of the muzzle to the insertion of the tail, measures ten feet: The head is two feet long; the neck, on which is a short upright mane of a light brown colour, is much shorter; Its eye is small; and from the lower corner of it, there is a deep slit common to all the Deer kind as well as most of the Gazelles; The ears are upwards of a foot in length, very broad, and somewhat slouching; the nostrils are wide; and the upper lip, which is square, and has a deep furrow in the middle, hangs greatly over the lower, from whence it was imagined by the ancients, that this creature could not graze without going backward: The withers are very high, the hind legs much shorter than the fore legs, and the hoofs deeply cloven; From a small excrescence under the throat, hangs a long tuft of coarse black hair; The tail is very short, dusky above, and white beneath: the hair is long and rough, like a Bear, and of

a hoary brown colour, not much differing from that of the Ass.

The pace of the Elk is a high, shambling trot; but it goes with great swiftness.—Formerly these animals were made use of in Sweden to draw sledges; but as they were frequently accessary to the escape of such as had been guilty of murders or other great crimes, this use of them was prohibited under great penalties.

In passing through thick woods, these animals carry their heads horizontally, to prevent their horns being entangled in the branches.

The Elks are timid and inoffensive; except when wounded or during the rutting season, when the males become very furious, and at that time will swim from isle to isle in pursuit of the females. They strike with both horns and hoofs, and possess such agility and strength of limbs, that with a single blow of the fore feet they will kill a Wolf or a Dog.

Their flesh is extremely sweet and nourishing. The Indians say, they can travel farther after eating heartily of the flesh of the Elk, than any other animal food. Their tongues are excellent; but the nose is esteemed the greatest delicacy in all Canada. The skin makes excellent buff leather, and is strong, soft, and light; The Indians make their snow-shoes, and likewise form their canoes with it. The hair on the neck, withers, and hams of a full-grown Elk, from its great length and elasticity, is well adapted to the purpose of making mattrasses and saddles.

The methods of hunting these animals in Canada are curious. The first and most simple, is,—before the lakes or rivers are frozen, multitudes of the natives assemble in

their canoes, with which they form a vast crescent, each horn touching the shore; whilst another party on the shore surround an extensive tract: They are attended by dogs,, which they let loose, and press towards the water with loud cries. The animals alarmed by the noise, fly before the hunters, and plunge into the lake, where they are killed by the people in the canoes with lances and clubs.—Another method requires a greater degree of preparation and art. The hunters inclose a large space with stakes and branches of trees, forming two sides of a triangle; the bottom opens into a second inclosure, which is fast on all sides: At the opening are hung numbers of snares, made of the slips of raw hides. They assemble, as before, in great troops: and with all kinds of hideous noises, drive into the inclosure not only the Moose, but various other kinds of Deer, with which that country abounds. Some, in forcing their way through the narrow pass, are caught in the snares by the neck or horns; whilst those which escape these, meet their fate from the arrows of the hunters, directed at them from all quarters-—They are likewise frequently killed with the gun. When they are first discovered, they squat with their hind parts and make water; at which instant the sportsman fires: If he miss, the Moose sets off in a most rapid trot, making like the Rein-deer, a prodigious rattling with its hoofs, and running twenty or thirty miles before it stops or takes the water. The usual time for this diversion is in winter. The animal can run with ease upon the firm surface of the snow; but the hunters avoid entering on the chase till the heat of the sun is strong enough to melt the frozen crust with which it is covered, and render it so soft as to im-

pede the flight of the Moose, sinks up to the shoulders, flounders, and gets on with great difficulty: The sportsman pursues in his broad rackets, or snow shoes, and makes a ready prey of the distressed animal.

> " As weak against the mountain-heaps they push
> " Their beating breasts in vain, and piteous bray,
> " He lays them quiv'ring on th' insanguin'd snows,
> " And with loud shouts rejoicing bears them home."

The female is less than the male, and has no horns. They are in season in the autumn; and bring forth in April, sometimes one, but generally two young ones at a time, which arrive at their full growth in six years.

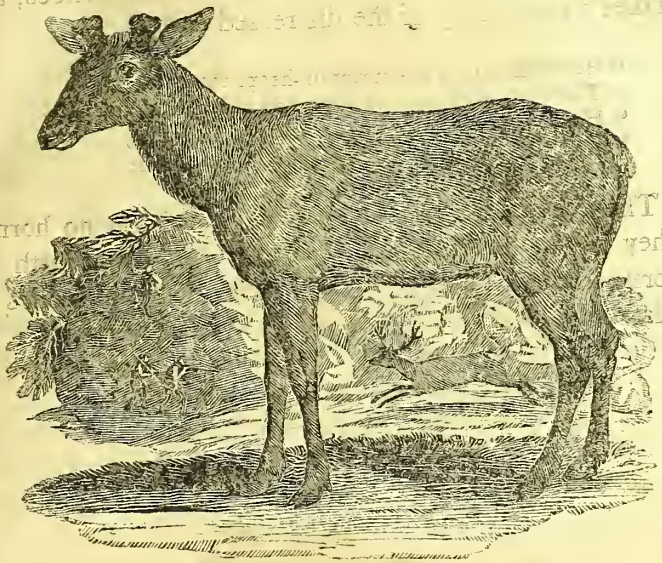

THE AMERICAN ELK.

We have given a faithful portrait of this animal, from a living one lately brought from the interior parts of America. It seems to be very different from that generally described under the name of the *Elk* or *Moose-deer*, to which it has very little resemblance. It seems indeed, to belong to a distinct species, and is probably the *Elk* or *Original* of Canada and the northern parts of America.

At the age of five years, the length of this creature was nine feet, from the end of the muzzle to the insertion of the tail, the head and neck being extended in a line with the body; Its height at the shoulder was four

feet six inches; length of the head, one foot six inches; breadth over the forehead, seven inches; length of the fore legs, two feet five inches; length of the neck, two feet six; its ears, nine inches; and tail, three. Its horns, which it had just shed, are not palmated, like those of the Moose: They are large; and when full grown measure above six feet from tip to tip. The antlers are round, and pointed at the ends: The lowermost antler forms a curve downard over each eye, to which it appears a defence. Its hair was long, of a dark-dun colour on the back and sides; on the head and legs dark brown: Its eyes full and lively; and below each there is a deep slit, about two inches in length the use of which we are unable do discover.

It was very lively and active; of great strength of body and limbs: Its hoofs short, and like those of a calf; the division between them is less than in those of the Rein-deer; and when the animal is in motion, they do not make a rattling noise. It has no mane; but the hair under its neck is longer than that on any other part of the body.

We were told by the owner of this very rare and beautiful animal, that it does not attain its full growth till twenty years old, and that it sheds its horns every third year.

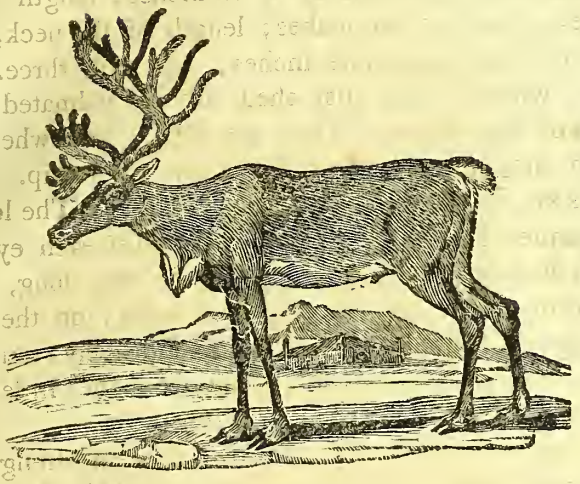

THE REIN-DEER.

(*Cervus Tarandus*, Lin.—*Le Renne*, Buff.)

THIS extraordinary animal is a native of the icy regions of the North; where, by a wise and bountiful dispensation, which diffuses the common goods of Nature over every part of the habitable globe, it is made subservient to the wants of a hardy race of men inhabiting the countries near the pole, who would find it impossible to subsist among their snowy mountains without the aid of this most useful creature.

In more temperate regions, men are indebted to the unbounded liberality of Nature for a great variety of valuable creatures to serve, to nourish, and to cloath them, but to the poor Laplander, the Rein-deer alone supplies the place of the Horse, the Cow, the Sheep, the Goat, &c;

and from it he derives the only comforts that tend to soften the severity of his situation in that most inhospitable climate.

The Rein-deer of Lapland are of two kinds—the wild and the tame: The former are larger, strong, and more hardy than the latter; for which reason, the tame females, in the proper season, are often sent out into the woods, where they meet with wild males, and return home impregnated by them. The breed from this mixture is stronger, and better adapted for drawing the sledge to which the Laplanders accustom them at an early age.

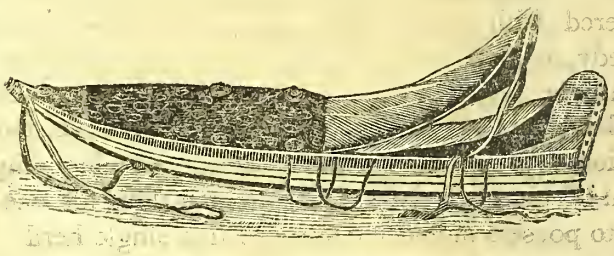

THE SLEDGE.

They are yoked to it by a collar, from which a trace is brought under the belly between the legs, and fastened to the fore of the sledge. These carriages are extremely light, and covered at the bottom with the skin of the Rein-deer. The persons who sits in it guides the animal with a goad, and encourages it with his voice. Those of the wild breed, though by far the strongest, often prove refractory, and not only refuse to obey their

masters, but turn against him, and strike so furiously with their feet, that his only resource is to cover himself with his sledge, upon which the enraged creature vents his fury: The tame Deer, on the contrary is patient, active, and willing.

When hard pushed, the Rein-deer will trot the distance of sixty miles without stopping; but in such exertions, the poor obedient creature fatigues itself so exceedingly that its master is frequently obliged to kill it immediately, to prevent a lingering death that would ensue. In general they can go about thirty miles without stopping, and that without any great or dangerous effort.—This mode of travelling can be performed only in the winter season, when the face of the country is covered with snow; and, although the conveyance is speedy, is inconvenient, dangerous and troublesome.

As the Rein-deer constitutes the sole riches of the Laplander, it may well be supposed that a constant attention to preserve and secure it, forms the chief employment of his life. It is no uncommon thing for one person to possess above five hundred in a single herd.

As soon as summer appears, which forms but a short interval from the most piercing cold, the Laplander, who had fed his Rein-deer upon the lower grounds during the winter, drives them up to the mountains, leaving the woody country and the low pastures, which at that season are in a state truly deplorable. Myriads of insects, bred by the heat of the sun in the woods and fens with which this country abounds, are all upon the wing; the whole atmosphere swarms with life; every place and every creature is infested; the natives are obliged to cover their faces with a mixture of pitch and milk, to shield

them from these minute invaders, which are drawn in with the breath, and enter the nostrils, and even the eyes: But they are chiefly inimical to the Rein-deer; The horns of that animal being then tender, and covered with a skin which renders them extremely sensitive, a cloud of these insects settle upon them, and drive the poor animal almost to distraction. In this extremity, there is no resource but flight. The herdsmen drive their flocks from the plains to the summits of the mountains, whither the foe cannot follow them: There they will continue the whole day with little or no food, rather than venture down into the lower parts, where they have no defence against their unceasing persecutors.

Besides the gnat, the gadfly is a common pest to the Rein-deer. In the autumn this insect deposits its eggs in their skin, where the worms burrow, and often proves fatal to them. The moment a single fly is seen, the whole herd is in motion; They know their enemy, and endeavour to avoid it, by tossing up their heads, and running among each other; but all this too often proves ineffectual.

Every morning and evening during the summer, the herdsmen returns to his cottage with the Deer to be milked, where a large fire of moss is prepared, for the purpose of filling the place with smoke, to drive off the gnats, and keep the Deer quiet whilst milking.—The quantity of milk given by one female in a day, is about a pint. It is thinner than that of a Cow, but sweeter and more nourishing.

The female begins to breed at the age of two years, is in season the latter end of September, goes with young eight months, and generally bring forth two at a time.

—The fondness of the Dam for her young is very remarkable. They follow her two or three years, but do not acquire their full strength until four. It is at this age that they are trained to labour; and they continue serviceable four or five years. They never live above fifteen or sixteen years. At eight or nine years old, the Laplanders kill them for their skins and their flesh. Of the former they make garments, which are warm, and cover them from head to foot; They also serve them for beds; they spread them on each side of the fire upon the leaves of trees, and in this manner lie both soft and warm. The latter affords a constant supply of good and wholesome food, which in the winter, when other kinds of provision fail, is their chief subsistence. The tongue of the Rein-deer is considered as a great delicacy; and, when dried, great numbers of them are sold into other countries. The sinews serve for thread, with which the Laplanders make their cloaths, shoes, and other necessaries; and, when covered with the hair, serve them for ropes.

Innumerable are the uses, the comforts, and advantages, which the poor inhabitants of this dreary climate derive from this animal. We cannot sum them up better than the beautiful language of the poet:—

"Their Rein-deer form their riches. These their tents,
"Their robes, their beds, and all their homely wealth,
"Supply their wholesome fare, and chearful cups:
"Obsequious at their call, the docile tribe
"Yield to the sled their necks, and whirl them swift
"O'er hill and dale, heap'd into one expanse
"Of marbled snow, as far as eye can sweep,
"With a blue crust of ice unbounded glaz'd."

The horns of the Rein-deer are large and slender, bending forward, with brow antlers, which are broad and palmated. A pair in our possession are in length two feet eight inches, and from tip to tip two feet five; they weigh nine pounds: The projecting brow antler is fourteen inches long, one foot broad, and serrated at the end: It should seem both from its situation and form, an excellent instrument to remove the snow, under which its favourite moss lies. Both sexes have horns; Those of the female are less, and have fewer branches.

We are happy in being able to give an accurate representation of this singular creature. The drawing was taken from one in the possession of Sir H. G. Liddell, Bart. which he brought over from Lapland with four others, in 1786. The height at the shoulder was three feet three inches. The hair on the body was of a dark-brown colour; and on the neck brown, mixed with white: A large tuft of hair, of a dirty-white colour, hung down from the throat, near its breast; and it had a large white spot on the inside of each hind leg, close by the joint: Its head was long and fine; and round each eye was a large black space: Its horns were covered with a fine down, like velvet. The hoofs of this animal are large, broad, and deeply cloven: They spread out to a greater breadth on the ground; and, when the animal is in motion, make a crackling noise, by being drawn up forcibly together.

Not many attempts have been made to draw the Rein-deer from its native mountains, and transport it to milder climes; and of these few have succeeded. Naturalists from thence have concluded, that it cannot exist but amidst ice and snow. M. Buffon regrets the impossibi-

lity of procuring the animal alive; and says, that, when transported to another climate, it soon dies. M. Regnard mentions some that were brought to Dantzick; where, being unable to endure the heat of the climate, they all perished. Queen Christina of Sweeden procured five and twenty, which she purposed sending to Oliver Cromwell; They were brought as far as Stockholm; but the Laplanders who attended them refusing to come to England, fifteen of the number were killed by the wolves and the remaining ten did not long survive, the climate being considered as too warm.

To those brought over by Sir H. G. Liddell, five more were added the year following. They produced young ones, and gave promising hopes of thriving in this country; But, unfortunately, some of them were killed; and, the others died, in consequence of a disorder similar to that called the *rot* in Sheep, which was attributed to the richness of the grass whereon they fed. Nor can we wonder at the failure of this spirited enterprize, when we consider, that it is the sole employment of the Laplander to tend and herd his Rein-deer, to drive them in the summer time to the summits of the mountains, to the sides of clear lakes and streams, and to lead them where they can find the most proper food. Want of knowledge or attention to minute particulars, is sufficient to overturn the best-laid plans.

There is, however, little doubt but this animal will live without the Lapland *lichen;* to which, perhaps, it only hath recourse, because there is in those latitudes no other sustenance during the winter. It is also, in England, free from its mortal enemy—the gadfly. But as

the desire of possessing this animal has hitherto been excited only by curiosity, it is not likely that much attention will be paid to it in a country like this, abounding with such a variety of useful quadrupeds.

The Rein-deer is wild in America, where it is called the *Caribou*.—It is found in Spitzbergen and Greenland, and is very common in the most northern parts of Europe, and in Asia as far as Kamschatka, where some of the richest of the natives keep herds of ten or twenty thousand in number.

In the neighbourhood of Hudson's Bay there are great herds of wild Rein-deer; Columns of many thousands annually pass from North to South in the months of March and April. In that season the musquitoes are very troublesome, and oblige them to quit the woods, and seek refreshment on the shore and open country. Great numbers of beasts of prey follow the herds. The wolves single out the stragglers, detatch them from the flock, and hunt them down; The foxes attend at a distance, to pick up the offals left by the former. In autumn, the Deer, with the fawns bred during the summer, remigrate northward.

THE STAG, OR RED-DEER.

(Cervus Elephas, Lin.—*Le Cerf,* Buff.)

THIS is the most beautiful animal of the Deer kind. The Elegance of his form, the lightness of its motions, the flexibility of its limbs, his bold branching horns, which are annually renewed, his grandeur, strength, and swiftness, give him a decided pre-eminence over every other inhabitant of the forest.

The age of the Stag is known by its horns. The first

year exhibits only a short protuberance, which is covered with a hairy skin; the next year, the horns are straight and single; the third year produces two antlers, the fourth three, the fifth four; and, when arrived at the sixth year, the antlers amount to six or seven on each side; but the number is not always certain.

The Stag begins to shed his horns the latter end of February, or the beginning of March. Soon after the old horn has fallen off, a soft tumour begins to appear, which is soon covered with a down like velvet; This tumour every day buds forth, like the graft of a tree; and rising by degrees shoots out the antlers on each side: The skin continues to cover it for some time, and is furnished with blood-vessels, which supply the growing horns with nourishment, and occasion the furrows observable in them when that covering is stript off: The impression is deeper at the bottom, where the vessels are larger, and diminishes towards the point, where they are smooth. When the horns are at their full growth, they acquire strength and solidity; and the velvet covering or skin, with its blood-vessels, dries up, and begins to fall off; which the animal endeavours to hasten, by rubbing them against the trees; and, in this manner, the whole head gradually acquires its complete hardness, expansion and beauty.

Soon after the Stags have polished their horns, which is not compleated till July or August, they quit the thickets, and return to the forests: They cry with a loud and tremulous note, and fly from place to place, in search of the females, with extreme ardour: Their necks swell; they strike with their horns against trees and other obstacles, and become extremely furious.—At

this season, when two Stags meet, their contests are often desperate, and terminate in the defeat or flight of one of them, while the other remains in possession of his mistress and the field, till another rival approaches, that he is also obliged to attack and repel. During this time, which usually lasts about three weeks, the Stag is frequently seen by the sides of rivers and pools of water, where he can quench his thirst, as well as cool his ardour. He swims with great ease and strength; and, it is said, will even venture out to sea, allured by the Hinds, and swim from one island to another, though at a considerable distance.

The Hinds go with young eight months and a few days, and seldom produce more than one young, called a *Fawn*. They bring forth in May, or the beginning of June, and conceal their young with great care in the most obscure retreats. They will even expose themselves to the fury of the hounds, and suffer all the terrors of the chase, in order to draw off the dogs from their hiding-place. The Hind is also very bold in the protection of her offspring, and defends it with great courage against her numerous and rapacious enemies: The Wild Cat, the Dog, and even the Wolf, are frequently obliged to give way to her upon these occasions. But what appears to be strangely unnatural, the Stag himself is frequently one of her most dangerous foes, and would destroy the fawn, if not prevented by the maternal care of the Hind, which carefully conceals the place of its retreat.

The calf never quits the dam during the whole summer; and in winter, the Stags and Hinds of all ages keep together in herds, which are more or less numerous according to the mildness or rigour of the season. They

separate in the spring: the Hinds retire, to bring forth; while none but the young ones remain together.

Stags are gregarious, and fond of grazing in company: It is danger or necessity alone that separates them.

The usual colour of the Stag, in England, is red; in other countries, it is generally brown or yellow. His eye is peculiarly beautiful, soft, and sparkling: His hearing is quick; and his sense of smelling acute. When listening, he raises his head, erects his ears, and seems attentive to every noise which he can hear at a great distance. When he approaches a thicket, he stops to look round him on all sides, and attentively surveys every object near him: If the cunning animal perceive nothing to alarm him, he moves slowly forward; but, on the least appearance of danger, he flies off with the rapidity of the wind. He appears to listen with great tranquility and delight to the sound of the shepherd's pipe, which is sometimes made use of to allure the poor animal to its destruction.

The Stag eats slowly, and is nice in the choice of his pasture. When his stomach is full, he lies down to chew the cud at leisure. This, however, seems to be attended with greater exertions than in the Ox or the Sheep; for the grass is not returned from the first stomach without violent straining, owing to the great length of his neck, and the narrowness of the passage. This effort is made by a kind of hiccup, which continues during the time of his ruminating.

The voice of the Stag is stronger and more quivering as he advances in age: In the rutting season, it is even terrible. That of the Hind is not so loud; and is sel-

dom heard, but when excited by apprehension for herself or her young.

The Stag has been said to be an uncommonly long lived animal; but later observations have fully confuted this unfounded opinion. It is a generally received maxim, that animals live seven times the number of years that bring them to perfection: Thus the Stag, being five or six years in arriving at maturity, lives seven times that number, or from thirty-five to forty years.

The following fact, recorded in history, will serve to shew that the Stag is possessed of an extraordinary share of courage, when his personal safety is concerned:—Some years ago, William, Duke of Cumberland, caused a Tyger and a Stag to be inclosed in the same area; and the Stag made so bold a defence, that the Tyger was at length obliged to give up.

The hunting of the Stag has been held, in all ages, a diversion of the noblest kind; and former times bear witness of the great exploits performed on these occasions. In England, large tracts of land were set apart for this purpose; villages and sacred edifices were wantonly thrown down, and converted into one wide waste, that the tyrant of the day might have room to pursue his favourite diversion. In the time of William Rufus and Henry the First, it was less criminal to destroy one of the human species than a beast of chase. Happily for us, these wide-extended scenes of desolation and oppression have been gradually contracted; useful arts, agriculture, and commerce, have extensively spread themselves over the naked land; and these superior beasts of the chase have given way to other animals more useful to the community.

In the present cultivated state of England, therefore, the Stag is almost unknown in its wild state. The few that remain are kept in parks among the Fallow-deer, and are distinguished by the name of *Red Deer*.—Its viciousness during the rutting season, and the badness of its flesh, which is poor and ill-flavoured, have occasioned almost the extinction of the species. Some few are yet to be found in the forests that border on Cornwall and Devonshire, on most of the large mountains of Ireland, and in the Highlands of Scotland, where Dr. Johnson describes them as not exceeding the Fallow-deer in size and their flesh of equal flavour.

The Red Deer of England are nearly of the same size and colour, without much variety: In other parts of the world, they differ in form and size, as well as in their horns and colour of their bodies.

THE CORSICAN STAG,

Is very small, not exceeding half the height of ours, his body is short and thick, his hair of a dark brown colour, and his legs short.

THE AXIS, OR GANGES STAG.

(L'Axis, Buff.)

This animal is an inhabitant of those immense plains of India watered by the river Ganges.—M. Buffon considers it as a variety or shade between the Stag and the Fallow-deer. It is the size of the latter; but its horns are round, like those of the Stag; and it has no brow antlers. Its whole body is marked with white spots, elegantly disposed, and distinct from each other; the belly, inside of the thighs, and legs, are white; along the back there are two rows of spots, parallel to each other; those on the other parts of the body are irregular; the head and neck are gray; and the tail, which is red above and white beneath, is as long as that of the Fallow-deer.

The continent of America abounds with *Stags*, and other animals of the Deer kind, in great variety. In some parts of that vast country, the inhabitants have domesticated them, and live chiefly upon the milk and cheese with which they supply them.

Thus we find, that the same animal, which, in some parts, contributes only to the amusement of man, may, in others, be brought to supply his necessities. The stores of Nature are various and abundant: It is necessity alone that draws them out to supply our wants, and contribute to our comforts.

THE FALLOW-DEER.

(Cervus Dama, Lin.—*Le Dain,* Buff.)

The principal difference between the Stag and the Fallow-deer, seems to be in their size and in the form of their horns; the latter is much smaller than the former, and its horns, instead of being round, like those of the Stag, are broad, palmated at the ends, and better garnished with antlers: The tail is also much longer than that of the Stag, and its hair is brighter; in other respects they nearly resemble each other.

The horns of the Fallow-deer are shed annually, like those of the Stag; but they fall off later, and are renewed nearly at the same time. Their rutting season arrives fifteen days or three weeks after that of the Stag. The males then bellow frequently, but with a low and interrupted voice. They are not so furious at this season as

the Stag, nor exhaust themselves by any uncommon ardour. They never leave the pasture in quest of the females, but generally fight with each other, till one buck becomes master of the field.

They associate in herds, which sometimes divide into two parties, and maintain obstinate battles for the possession of some favourite part of the park: Each party has its leader, which is always the oldest and strongest of the flock. They attack in regular order of battle; they fight with courage, and mutually support each other; they retire, they rally, and seldom give up after one defeat: The combat is frequently renewed for several days together; till, after many defeats, the weaker party is obliged to give way, and leave the conquerors in possession of the object of their contention.

The Fallow-deer is easily tamed, feeds upon a variety of things which the Stag refuses, and preserves its condition nearly the same through the whole year, although its flesh is esteemed much finer at particular seasons.

They are capable of procreation in their second year; and, like the Stag, are fond of variety. The female goes with young eight months; and produces one, sometimes two, and rarely three, at a time. They arrive at perfection at the age of three years, and live till about twenty.

We have in England two varieties of the Fallow-deer which are said to be of foreign origin: The beautiful spotted kind, supposed to have been brought from Bengal; and the deep brown sort, now common in this country. These last were introduced by King James the First, out of Norway; where having observed their har-

dliness in bearing the cold of that severe climate, he brought some of them into Scotland, and from thence transported them into his chases of Enfield and Epping. Since that time they have multiplied exceedingly in many parts of England, which is now become famous for venison of superior fatness and flavour to that of any other country in the world.

The Fallow-Deer, with some variation, is found in almost every country of Europe. Those of Spain are as large as Stags, but darker; their necks are also more slender; and their tails, which are longer than those of ours, are black above, and white beneath.

In Guiana (a country of South-America) according to Labat, there are *Deer* without horns, smaller than those of Europe, but resembling them in every other particular. They are very lively, light, and excessively timid; of a reddish colour, with sharp piercing eyes, and short tails. When pursued, they fly into places of difficult access. The natives frequently stand and watch for them in narrow paths; and as soon as the game appears within reach, shoot them unperceived. Their flesh is considered as a great delicacy.

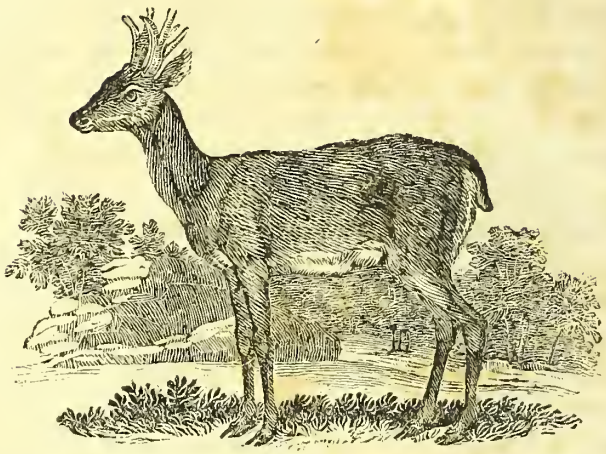

THE ROE-BUCK.

(Cervus Capreolus, Lin.—*Le Chevreuil*, Buff.)

The Roe was formerly common in many parts of England and Wales; but at present it is only to be found in the Highlands of Scotland. It is the smallest of all the Deer kind, being only three feet four inches long, and somewhat more than two feet in height: The horns are from eight to nine inches long, upright, round, and divided into three branches; the body is covered with long hair; the lower part of each hair is ash-colour; near the end is a narrow bar of black, and the point is yellow; the hairs on the face are black, tipped with ash-colour; the ears are long, their insides of a pale yellow, and covered with long hair; the chest, belly, legs, and the in-

side of the thighs are of a yellowish-white; the rump is of a pure white, and the tail very short.

The form of the Roe-buck is elegant, and its motions light and easy. It bounds seemingly without effort, and runs with great swiftness.—When hunted, it endeavours to elude its pursuers by the most subtle artifices: It repeatedly returns upon its former steps, till, by various windings, it has entirely confounded the scent. The cunning animal then, by a sudden spring, bounds to one side; and, lying close down upon its belly, permits the hounds to pass by, without offering to stir.

They do not keep together in herds like other Deer, but live in separate families. The sire, the dam, and the young ones, associate together, and seldom mix with others.

Their rutting season continues but fifteen days—from the latter end of October till about the middle of November. During this period, they will not suffer the fawns to remain with them: The buck obliges them to retire, in order that the dam and her succeeding progeny may remain undisturbed.

The female goes with young five months and a half, and brings forth about the end of April, or beginning of May. On these occasions she separates from the male, and conceals herself in the thickest and most retired part of the woods. She generally produces two fawns at a time, sometimes three. In ten or twelve days these are able to follow their dam. When threatened with danger, she hides them in a thicket; and, to preserve them, offers herself to be chased: But, notwithstanding her care, she is frequently robbed of her young. Numbers

of fawns are found out and taken alive by the peasants; and many more are worried by dogs, foxes, and other carnivorous animals. By these continual depredations, this beautiful creature is daily becoming more scarce; and, in many countries, where it once was common, the race is now wholly extinct.

When about eight or nine months old, their horns begin to appear in the form of two knobs: The first year they are without antlers. They shed their horns the latter end of autumn, and renew them in the winter; in which they differ from the Stag, whose horns fall off in the spring, and are renewed in summer.

The life of the Roe-buck seldom exceeds twelve or fifteen years.

They are very delicate in the choice of their food, and require a large tract of country, suited to the wildness of their nature, which can never be thoroughly subdued. No arts can teach them to be familiar with their keeper, nor in any degree attached to him. They are easily terrified; and, in their attempts to escape, will run with such force against the walls of their inclosure, as sometimes to disable themselves: They are also subject to capricious fits of fierceness; and, on these occasions, will strike furiously with their horns and feet at the object of their dislike.

Some years ago, one of these animals, after being hunted out of Scotland, through Cumberland and various parts of the North of England, at last took refuge in the woody recesses bordering upon the banks of the Tyne, between Prudhoe Castle and Wylam. It was repeatedly seen and hunted, but no dogs were equal to its speed: It frequently crossed the river; and, either by swiftness

or artifice, eluded all its pursuers. It happened, during the rigour of a severe winter, that being pursued, it crossed the river upon the ice with some difficulty: and, being much strained by its violent exertions, was taken alive. It was kept for some weeks in the house, and was then again turned out; but all its cunning and activity were gone; it seemed to have forgotten the place of its former retreat; and, after running some time, it laid down in the midst of a brook, where it was killed by the dogs.

The flesh of the Roe-buck is fine and well-tasted; That of the male, after the age of two years, is hard; the flesh of the females, though farther advanced in years, is more tender; When very young, it is loose and soft; but at the age of eighteen months, is in its highest state of perfection.

In America, the Roe-buck is much more common than in Europe.—In Louisiana, it is very large.—The inhabitants live chiefly upon its flesh, which is good and well-flavoured.

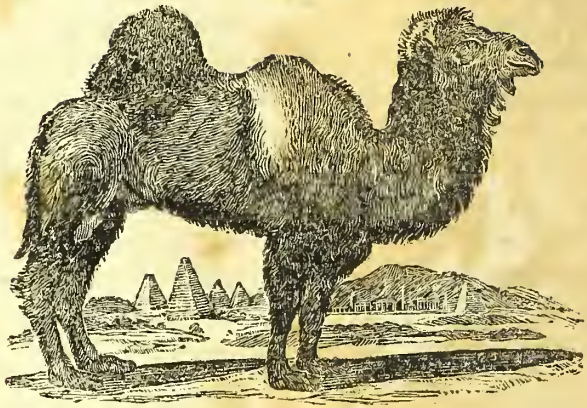

THE CAMEL,

Camelus Bactrianus, Lin.—*Le Chameau,* Buff.

Possesses the various qualities of the Horse, the Cow, and the Sheep; and is to the Arabian, in a great measure, what those useful creatures are to us. Its milk is rich and nourishing: and, being mixed with water makes a wholesome and refreshing beverage, much used by the Arabs in their journies; The flesh of young Camels is also an exeellent and wholesome food. Their hair or fleeee, which falls off entirely in the spring, is superior to that of any other domestic animal, and is made into very fine stuffs, for cloaths, coverings, tents, and other furniture.

Possessed of his Camel, the Arabian has nothing either to want or to fear: In one day, he can perform a journey of fifty leagues into the desert, where he is safe from

every enemy; for, without the aid of this useful animal, no person could pursue him amidst sandy deserts, where nothing presents itself to the eye but one uniform void, naked and solitary.

The Arabian regards the camel as the most precious gift of Heaven; by the assistance of which he is enabled to subsist in those frightful intervals of Nature, which serve him for an asylum, and secure his independence.

But it is not to the plundering Arab alone that the services of this useful quadruped are confined: In Turkey, Persia, Barbary, and Egypt, every article of merchandise is carried by Camels. Merchants and travellers unite together, and form themselves into numerous bodies, called *caravans*, to prevent the insults of the Arabs. One of these caravans frequently consists of many thousands: the Camels are always more numerous than the men. Each Camel is loaded in proportion to his strength. At the command of their conductor, they lie down on their belly, with their legs folded under them, and in this posture receive their burdens. As soon as they are loaded, they rise of their own accord, and will not suffer any greater weight to be imposed upon them than they can bear with ease: when overloaded, they set up the most piteous cries, till part of the burden be taken off. The common load of a camel is from three to four hundred weight; and the medium of the expence of the conveyance for each hundred appears to be about one farthing per mile. The usual rate of travelling is three miles in the hour; and the number of hours that are actually employed on the route, exclusive of those allotted to refreshment, is seldom more than seven or eight in a day. Of

the number of days which are consumed in a long journey, many are devoted to the purposes of occasional trade recruiting the strength of the Camels, and procuring additional stores of provisions and water.—A particular mode of easy conveyance is provided for women and children, and for persons oppressed with infirmity or illness: Six or eight Camels are yoked together in a row and a number of tent poles are placed in parallel lines upon their backs: These are covered with carpets; and bags of corn are superadded to bring the floor to a level as well as to soften the harshness of the Camel's movements: Other carpets are then spread, and the travellers sit or lie down with the most perfect ease.—The general food of the camels is such only as their nightly pasture affords; and is frequently confined to the hard and thorny shrubs of the desert, where a sullen kind of vegetation is created by the rains of the winter, and sustained by the dew that descends in copious abundance through all the remainder of the year.

But the peculiar and distinguished characteristic of the Camel, is its faculty of abstaining from water for a greater length of time than any other animal; for which Nature has made a wonderful provision, in giving it, besides the four stomachs which it has in common with other ruminating animals, a fifth bag, serving as a reservoir for water, where it remains without corrupting or mixing with the other aliments. When the Camel is pressed with thirst, and has occasion for water to macerate its food while ruminating, it makes part of it pass into its stomach, by a simple contraction of certain muscles. By this singular structure, it can take a prodigious quantity of water at one draught, and is enabled to pass

several days without drinking; Leo Africanus says fifteen.—Camels can discover water by their smell at half a league's distance; and, after a long abstinence, will hasten towards it, long before their drivers perceive where it lies.

The feet of the Camel are peculiarly adapted to the soil on which it treads. On moist or slippery ground he cannot well support himself; and his broad and tender feet are liable to be injured by the resistance of stones: But he is observed to tread with perfect ease and security on the dry and yielding sand; and whilst, from its peculiar structure, his hoof is incapable of fastening with any degree of security on the ground of a steep ascent or shelving declivity, his movements on a smooth and level surface are singularly firm and safe.

Many attempts have been made to introduce this serviceable animal into other countries; but, as yet, none have succeeded. The race seems to be confined to certain districts, where its utility has been known for ages.

Though a native of warm climates, the Camel dreads those which are excessively hot: It can neither subsist in the burning heat of the torrid zone, nor in the milder air of the temperate. It seems to be an original native of Arabia; for, in that country, it is not only more numerous, but thrives better than in any other part of the world.

There are two varieties of this animal, which have been distinguished previous to all historical record; That which is called the *Bactrian Camel* has two hunches on its back, and is found chiefly in Turkey and the countries of the Levant; whilst the *Arabian Camel* has only one hunch.

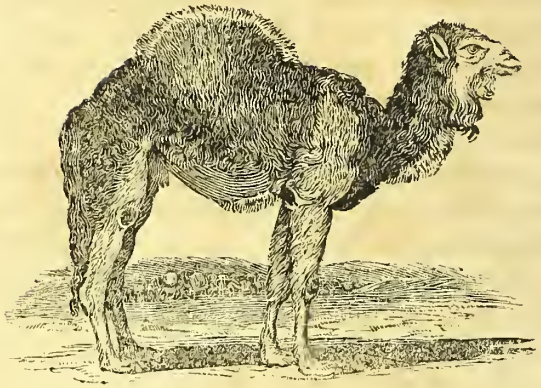

THE ARABIAN CAMEL, OR DROMEDARY.

(*Camelus Dromedarius*, Lin.—*Le Dromedaire*, Buff.

Is common in Arabia and all the northern parts of Africa, from the Mediterranean Sea to the river Niger; and is infinitely more numerous, and more generally diffused than the Camel: It is also much swifter, and is therefore chiefly employed on business which requires dispatch.

In Arabia, they are trained for running matches; and in many places, for carrying couriers, who can go above a hundred miles a day on them, and that for nine or ten days together, over burning and uninhabitable deserts. They require neither whip nor spur to quicken their pace, but go freely, if gently treated; and are much enlivened by singing or the sound of the pipe, which gives them spirits to pursue their journey.

They are mild and gentle at all times, except when they are in heat: At that period they are seized with

sort of madness; they eat little, and will sometimes attempt to bite their masters; so that it is not safe to approach him.

The camel arrives at its full strength at the age of six years, and lives forty or fifty.

The females are not usually put to labour, but are allowed to pasture and breed at full liberty. Their time of gestation is nearly twelve months; and they generally bring forth one at a birth.

THE LAMA,

(*Camelus Glama*, Lin.—*Le Lama*, Buff.)

is the Camel of Peru and Chili; and, before the conquest of those countries by the Spaniards, was the only beast of burden known to the Indians. Its disposition is mild, gentle, and tractable.

Before the introduction of Mules, these animals were used by the natives to plough the land, and now serve to carry burdens. They march slowly, and seldom accomplish journies of more than four or five leagues a day; but what they want in speed is made up by perseverance and industry. They travel long journies in countries impassable to most other animals; are very sure-footed; and are much employed in transporting the rich ores, dug out of the mines of Potosi, over the rugged hills and narrow paths of the Andes; Bolivar remarks, that, in his time, three hundred thousand of them were constantly employed in this work. They lie down to be loaded,

and, when weary, no blows can excite them to quicken their pace. They neither defend thmselves with their feet nor their teeth. When angry, they have no other method of revenging injuries, but by spitting. They can throw out their saliva to the distance of ten paces; and if it fall on the skin it raises an itching, accompanied with slight inflammation. Their flesh is eaten, and said to be as good as mutton.

Like the Camel, they have the faculty of abstaining long from water (sometimes four or five days); and, like that animal, their food is coarse and trifling. They are neither allowed corn nor hay; green herbage, of which they eat very moderately, is sufficient for their nourishment.

The Wild Lamas, called *Guanacos*, are stronger and more active than the domestic kind. They live in herds and inhabit the highest regions of the Cordelieres. They run with great swiftness in places of difficult access, where dogs cannot easily follow them. The most usual way of killing them is with the gun. They are hunted for the sake of their flesh and their hair: Of the latter the Indians make cloth.

The Lama resembles the Camel in the form of its body, but is without the dorsal hunch: Its head is small and well shaped; its neck long, and very protuberant near its junction with the body; in its domestic state its hair is short and smooth; when wild, it is coarse and long, of a yellowish colour: A black line runs along the top of the back, from the head to the tail. The tame ones vary in colour: Some of them are white, others black, others of a mixed colour—white, gray, and russet, dispersed in spots. Its tail is short; Its ears are four

inches long: Its feet are cloven, like those of the Ox, and are armed behind with a spur, by which the animal is enabled to support itself on rugged and difficult ground. The height of the Lama is about four feet; and its length, from the neck to the tail, six feet.

THE PACOS,

(Camelus Pacos, Lin.—*Le Paco*, Buff.)

VERY much resembles the Lama in figure, but is much smaller. Its body is covered with very fine long wool, of the colour of dried roses, or a dull purple; the belly is white:—They live in vast herds, and inhabit the most elevated parts of the highest mountains, where they endure the utmost rigour of frost and snow. They are exceedingly swift; and so timid, that it is very difficult to come near them.

The manner of taking them is singular. The Indians tie cords, with small pieces of wool or cloth hanging from them, across the narrow passes of the mountains, about three or four feet from the ground: They then drive a herd of these animals towards them, and they are so terrified by the flutter of the rags, that they dare not pass, but huddle together, and suffer themselves to be killed in great numbers.

Their wool is a valuable article of commerce, and is made into gloves, stockings, bed-cloaths, carpets, &c.

The Pacos is domesticated; and, like the Lama is employed in carrying burdens, but cannot bear more

than from fifty to seventy-five pounds; and is still more subject to capricious fits or obstinacy. When once they lie down with their load, no blows can provoke them to rise.

The great advantages derived from the wool of these creatures, induced the Spaniards to attempt their introduction into Europe. Some of them were brought over to Spain; but by not sufficiently attending to the necessity of placing them in situations similar to those which they had always been accustomed to, the experiment proved unsuccessful.

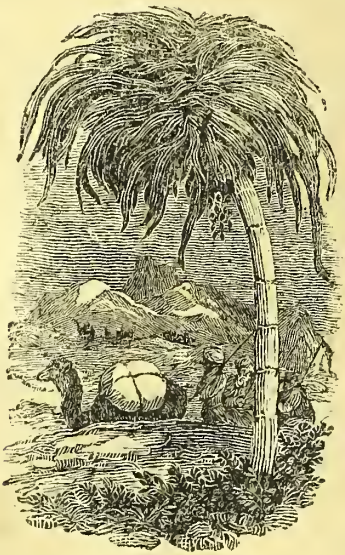

THE HOG KIND.

Animals of the Hog kind seem to possess a middle nature, between those that live upon grass and such as are carnivorous, and unite in themselves most of those distinctions which are peculiar to each class. Like the one, they will feed on animal substances, and do not ruminate; like the other, they are cloven-hoofed, live chiefly on vegetables, and seldom seek after animal food, except when urged by necessity.

The most numerous breed of Hogs in England, is that generally known by the name of the *Berkshire Pigs*, now spread through almost every part of that island and some parts of Scotland. They are in general of a reddish-brown colour, with black spots upon them; have large ears hanging over their eyes; are short-legged, small-boned, and are readily made fat. Some of these have been fed to almost an incredible size. Mr. Cully in his Treatise on Live Stock, gives an account of one that was killed at Congleton, in Cheshire, which measured, from the nose to the end of the tail, three yards eight inches; in height, it was four feet and a half: and weighed, after it was killed, eighty-six stones eleven pounds avoirdupoise.

The Hog species, though very numerous, and diffused over Europe, Asia, and Africa, did not exist in America, till transported thither by the Spaniards. In many places they have multiplied exceedingly, and become wild. They resemble the domestic Hog; but their bodies are shorter, and their snout and skin thicker.

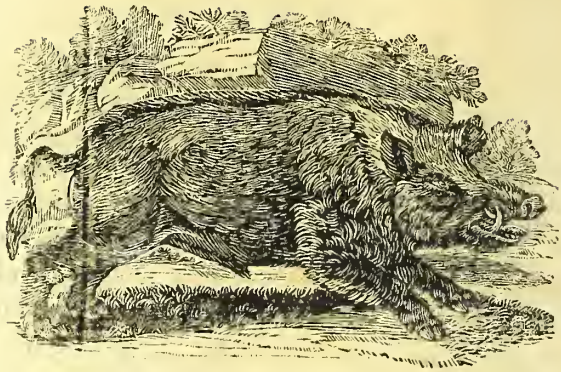

THE WILD-BOAR,

(*Sus Aper*, Lin.—*Le Sanglier*, Buff.)

Which is the original of all the varieties to be found in this creature, is much smaller than those of the domestic kind, and does not, like them, vary in colour, but is uniformly of a brinded or dark-gray, inclining to black.—His snout is longer than that of the tame Hog: and his ears are short, round and black. He is armed with formidable tusks in each jaw, which serve him for the double purpose of annoying his enemy, or procuring his food which is chiefly roots and vegetables: Some of these tusks are almost a foot long; Those in the upper jaw bend upwards in a circular form, and are exceedingly sharp at the points; those of the under jaw are always most to be dreaded, for with them the animal defends himself, and frequently gives mortal wounds.

Wild Boars are not gregarious; but, while young, live together in families, and frequently unite their forces against the wolves, or other beasts of prey. When likely to be attacked, they call to each other with a very loud and fierce note: The strongest face the danger, and form themselves into a ring, the weakest falling into the center. In this position, few beasts dare venture to engage them, but leave them to pursue a less dangerous chace.—When the Wild-boar is arrived at a state of maturity, he walks the forest alone and fearless. At that time he dreads no single foe; nor will he turn out of his way even for man himself. He offends no animal; at the same time he is furnished with arms, which render him a terror to the fiercest.

The hunting of the Wild-boar is a dangerous but common amusement of the great in those countries where it is to be found. The dogs chiefly used for this sport are of a slow and heavy kind.—When the boar is roused, he goes slowly forward, not much afraid, nor very far before his pursuers. He frequently turns round, stops till the hounds come up, and offers to attack them. After keeping each other at bay for a while, the Boar again goes slowly forward, and the Dogs renew the pursuit. In this manner the chace is continued till the Boar becomes quite tired, and refuses to go any farther: The Dogs then attempt to close in upon him from behind; and in this attack the young ones, being generally the most forward, frequently lose their lives: The old seasoned Dogs keep the animal at bay until the hunters come up, who kill him with their spears.

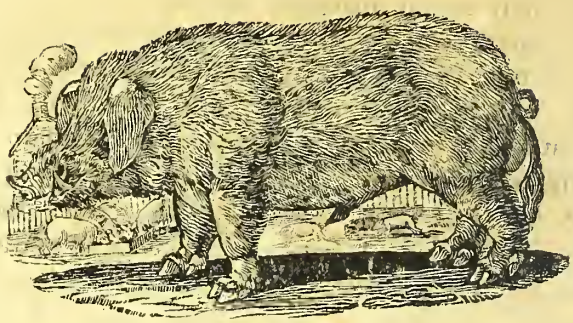

THE COMMON BOAR,

(Sus Scrofa, Lin.—*Le Cochon,* Buff.)

Is, of all other domestic quadrupeds, the most filthy and impure. Its form is clumsy and disgusting, and its appetite gluttonous and excessive —In no instance has nature more conspicuously shewn her œconomy than in this race of animals, whose stomachs are fitted to receive nutriment from a variety of things that would be otherwise wasted : The refuse of the field, the garden, the barn, or the kitchen, affords them a luxuriant repast.

Useless during life, and only valuable when deprived of it, this animal has been sometimes compared to a miser, whose hoarded treasures are of little value till death has deprived them of their rapacious owner.

The parts of this animal are finely adapted to its mode of living. Nature has given it a form more prone than that of other animals. Its neck is strong and brawny, its snout is long and callous, well calculated for the purpose of turning up the earth for roots of various kinds

of which it is extremely fond; and it has a quick sense of smelling, by which it is enabled to trace out its food. It is naturally stupid, inactive, and drowsy; much inclined to encrease in fat, which is disposed in a different manner from that of other animals, and forms a thick and regular coat between the flesh and the skin. It is restless at a change of weather; and, during certain high winds, is so agitated, as to run violently, screaming horribly at the same time. It appears to foresee the approach of bad weather, as it previously carries straw in its mouth to its sty, prepares a bed, and seems endeavouring to hide itself from the impending storm.

Linnæus observes, that the flesh of the Hog is a wholesome food for those that use much exercise, but bad for such as lead a sedentary life. It is of universal use, and makes in various ways a constant article in the elegancies of the table. It is of great importance to England, as a commercial nation; for it takes salt better than any other kind, and consequently is capable of being preserved longer: It is therefore of great use in ships, and makes a principal part of the provisions of the British navy.

The domestic Sow generally brings forth twice a year and produces from ten to twenty at a litter; she goes four months with young, and brings forth in the fifth. At that time she must be carefully watched, to prevent her from devouring yer young; Still greater attention is necessary to keep off the male, as he would destroy the whole litter.

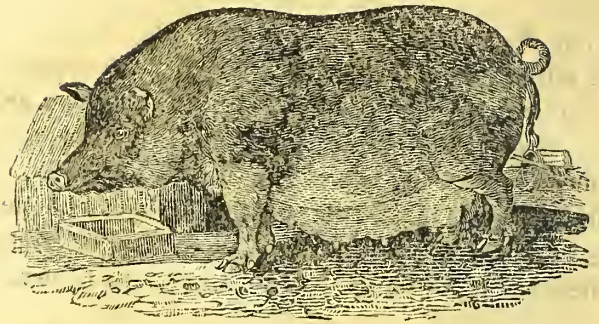

SOW OF THE IMPROVED BREED.

By a mixture of the Chinese black Swine with others of the larger British breed, a kind has been produced which possesses many qualities superior to either of the original stocks. They are very prolific, are sooner made fat than the larger kind, upon less provisions, and cut up when killed to more useful and convenient portions.

Our figure was taken from a sow of this kind in the possession of Arthur Mowbry, Esqr. of Sherburn, in the county of Durham. She had a litter of nineteen pigs to support at the time, which was the third within ten months: The whole amounted at that time, to fifty pigs.

The Chinese or black breed are now very common in England. They are smaller, have shorter legs, and their flesh is whiter and sweeter than the common kind.

A kind similar to this were those found in New Guinea, which proved so seasonable a relief to our circumnavigators, when that country was first visited by them

There are likewise great numbers of them in the Friendly and Society Isles, the Marquesas, and many other of the newly-discovered islands in the South Seas. These are fed with plaintains, bread fruit, and yams, and are exceedingly fat. They are frequently seen by the natives in their canoes, swimming from one island to another, and killed by them with lances and arrows.

Another breed of Swine has lately been introduced into this kingdom, which is expected to rival or excel, all the others; The original stock was produced from a Wild Boar, brought from America, and a Sow of the improved Chinese breed. The Sows are extremely prolific, and the colour of the pigs in general is most fancifully diversified; some are striped longitudinally, with brown and black; others, brown and blue; and others, with black and white. The colour of the Boar was a rusty-brown.

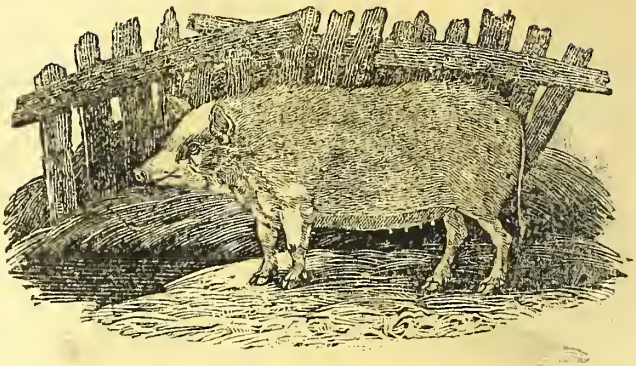

THE CHINESE KIND.

An unceasing attention to improvement has produced or new-modelled the chinese breed in England to what is deemed to be nearer perfection. The delicacy of appearance, the thin traasparent ears, small head, short small legs, and even the colour of the hair, are all considered as requisite qualities which ought to be attended to in this kind. They are seldom fed for the same purposes as the larger kinds of swine, being accounted too small for being dried into bacon; but they are preferred as the best and most delicate for pork and roasting pigs.

Our figure was taken from one of this decription in the possession of Geo. Baker, Esq. of Elemore, in the county of Durham.

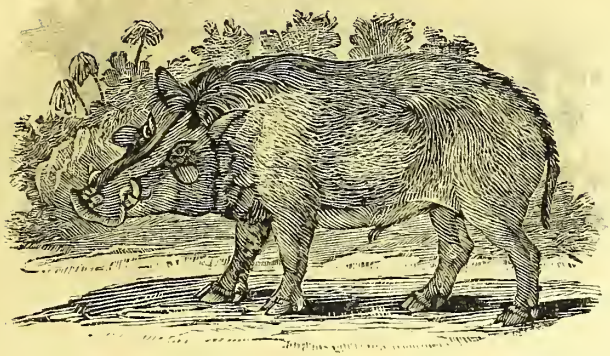

THE AFRICAN WILD-BOAR, OR WOOD-SWINE,

(Sus Æthiopicus, Lin.—*Sanglier du Cap Verd,* Buff.)

Lives in a wild, uncultivated state, in the hottest parts of Africa. It is a very vicious animal, and quick in all its motions. It is as dangerous to attack one of them as a Lion: For, though much smaller it rushes upon a man as swift as an arrow; and throwing him down before he has time to strike with his javelin, breaks his legs, and almost at the same instant rips up his belly.

It has four tusks; Two very large ones proceed from the upper jaw, and turn upwards like a horn; they are nine inches long, and full five inches round at the base; the two other tusks, which come from the lower jaw, project but three inches from the mouth. These tusks the animal makes use of as the dreadful instruments of his vengeance. He will attack a man on Horseback, if

he should venture to come too near him: and first breaking the Horse's legs, kills both him and the rider.

Sparrman describes it as being of a bright-yellow colour, like the domestic kind. Its nose is broad, flat, and of a horny hardness; its head is very large, in proportion to the size of its body; underneath each eye it has a great lobe or wattle, lying almost horizontally, broad, flat, rounded at the end, and placed so as to intercept the view of any thing immediately beneath it; the ears are large and sharp-pointed, lined on the inside with long whitish hairs; its tail is slender and flat, and when the animal is pursued it always holds it quite erect.

They live in holes under ground, the avenues to which are exceedingly narrow. The natives seldom dare attack them in their retreats, as there is always danger of their rushing out unawares. When pursued with their young ones, it is no uncommon thing to see them take them up in their mouths, and run with them in that manner it a great rate.

From the shortness of their necks, they frequently fall on their knees to feed; and change this posture to that of standing with the greatest ease.

The flesh of this animal is good, and very much resembles that of the common Hog.

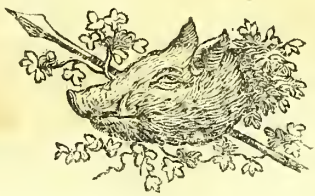

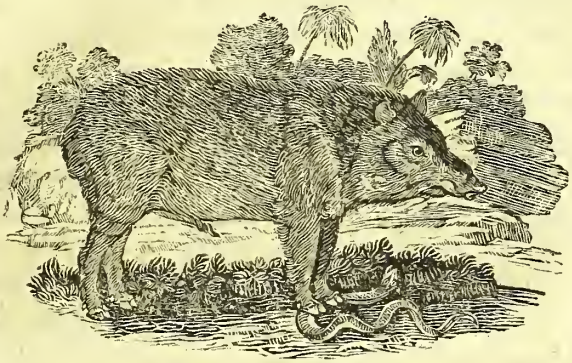

THE PECCARY, OR MEXICAN HOG,

(*Sus Tajacu*, Lin.)

Inhabits the hottest parts of South-America, where the species is very numerous: Herds, consisting of two or three hundred, are sometimes to be seen together.—It is very fierce, and will fight stoutly with beasts of prey, when attacked by them. The Jaguar, or American Leopard, is its mortal enemy, and frequently loses its life in engaging a number of these animals. They assist each other, surround their enemies, and often come off victorious.

They live chiefly in mountainous places, and are not fond of wallowing in the mire, like the common Hog.

They feed on fruits, roots, and seeds: They likewise eat serpents, toads, and lizards: and are very dexterous in first taking off the skins with their fore feet and teeth.

The Peccary in appearance resembles the hog, though somewhat smaller: Its body is covered with strong bristles, which, when the creature is irritated, rise up like

the prickles of a Hedgehog, and are nearly as strong; they are of a dusky colour, with alternate rings of white; across the shoulders to the breast there is a band of white; its head is short and thick; it has two tusks in each jaw; its ears are small and erect; and instead of a tail it has a small fleshy protuberance, which does not cover its posteriors. It differs most essentially from the Hog, in having a small orifice on the lower part of the back, from whence a thin watery humour, of a most disagreeable smell, flows very copiously. In the Philosophical Transactions, Dr. Tyson has described this orifice very minutely, as well as some other peculiarities in the conformation of its stomach and intestines.

Like the Hog, the Peccary is very prolific. The young ones, if taken at first, are easily tamed, and soon lose all their natural ferocity; but can never be brought to discover any signs of attachment to those that feed them. They do no michief, and may be allowed to run about at pleasure. They seldom stray far from home, and return of their own accord. When angry, they grunt like the Hog, but much stronger and harsher; and when suddenly alarmed, make a sharp noise with their breath, and erect their bristles.

The flesh of the Peccary, though drier and leaner than that of our Hog, is by no means disagreeable, and may be greatly improved by castration. When killed, the dorsal gland must be immediatly cut off. If this operation be defered for the space of half an hour, the flesh becomes utterly unfit to be eaten.

Although the European Hog is common in America, and in many parts has become wild, the Peccary has never been known to breed with it. They frequently go

together, and feed in the same woods; but hitherto no intermediate breed has been known to arise from their intercourse.

M. de la Borde describes two kinds of this animal,—one smaller than the other.—He relates, that being one day engaged with some others in hunting a drove of Peccaries, they were surrounded by them, and obliged to take refuge upon a piece of rock; and, notwithstanding they kept up a constant fire among them, the creatures did not retire till a great number of them were slain.

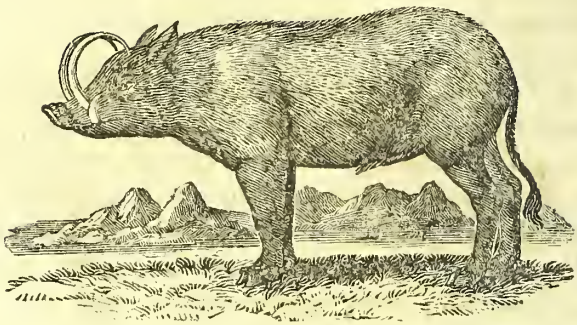

THE BABIROUSSA,

(Sus Babyroussa, Lin.—*Le Barbyroussa,* Buff.)

Though classed by naturalists with the Hog kind, differs from animals of that species in a variety of particulars; Its legs are longer, and its body more slender; it is covered with short hair as soft as wool, and of a dark-gray colour, mixed with red; its ears are short and pointed: its tail is long, tufted at the end, and twisted. Its most distinguishing characteristic consists in four large tusks, the two stoutest of which proceed, like those of the Wild Boar, from the under jaw, pointing upwards, and standing near eight inches out of the sockets; the two others rise up like horns on the outside of the upper jaw, just above the nose, and extend in a curve above the eyes, almost touching the forehead, and are twelve inches in length. These tusks are of the most beautiful ivory, but not so hard as those of the Elephant.

The Babiroussa abounds in several of the islands of the

East-Indies, particularly Buero, a small isle near Amboyna.

It is easily tamed, and its flesh is well tasted. It lives on leaves of trees and other vegetables. Its scent is exquisite; It can discover the approach of Dogs at a distance. When closely pursued, it plunges into the sea, swims and dives with great facility from one island to another, and by that means frequently escapes from its pursuers.

They live in herds; and, when any number of them are together, their odour is so strong, that the dogs can scent them at a considerable distance. When attacked, they growl frightfully, and defend themselves with their under tusks; The upper ones are serviceable to them in taking their repose, by hooking them on the branches of trees.

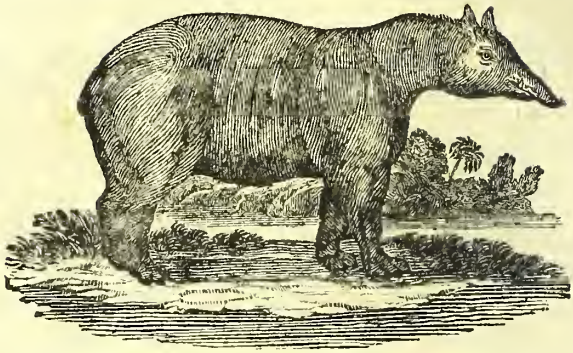

THE LONG NOSED TAPIIR.

(*Hippopotamus Terrestris*, Lin.—*Le Tapir*, Buff.)

Is the *Hippopotamus* of the new world, and has by some authors been mistaken for that animal. It inhabits the woods and rivers on the eastern side of South America from the isthmus of Darien to the river of the Amazons —It is a solitary animal, sleeps during the day, and goes out in the night in search of food; lives on grass, sugar-canes, and fruits. If disturbed, it takes to the water swims with great ease, or plunges to the bottom; and like the Hippopotamus, walks there as on dry ground.

It is about the size of a small cow: Its nose is long and slender, and extends far below the upper jaw, forming a kind of proboscis, which it can contract or extend at pleasure; each jaw is furnished with ten cutting teeth and as many grinders; its ears are small and erect; its body formed like that of a Hog; its back arched; legs short; and hoofs, of which it has four upon each foot

small, black, and hollow; its tail is very small; its hair short, and of a dusky-brown colour.

The Tapiir is mild and inoffensive, avoids all hostilities with other animals, and flies from every appearance of danger. Its skin, of which the Indians make bucklers, is very thick; and, when dried, is so hard as to resist the impression of an arrow. The natives eat its flesh, which is said to be very good.

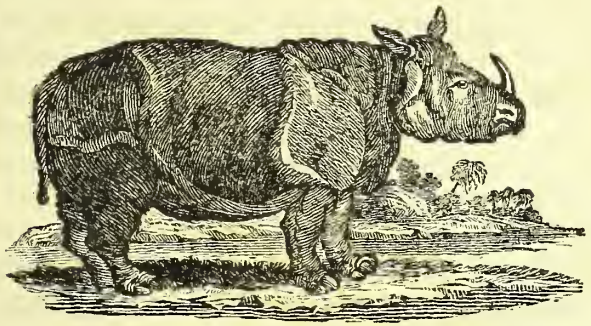

THE RHINOCEROS,

(*Rhinoceros Unicornis*, Lin.—*Rhinoceros*, Buff.)

We are indebted to the labours of many learned and ingenious naturalists for accurate descriptions of this wonderful creature, which in size is only exceeded by the elephant, and in strength and power is inferior to no other animal. Bontius says, that in the bulk of its body it equals the Elephant, but is lower only on account of the shortness of its legs.

The length of the Rhinoceros, from the extremity of the muzzle to the insertion of the tail, is usually twelve feet; and the circumference of the body nearly equal to its length. Its nose is armed with a formidable weapon peculiar to this creature, being a very hard and solid horn with which it defends itself from every adversary. The Tiger will rather attack the Elephant, whose trunk it can lay hold of, than the Rhinoceros, which it cannot face, without danger of having its bowels torn out.

The body and the limbs of the Rhinoceros, are covered with a skin so hard and impenetrable, that he fears neither the claws of the Tiger nor the more formidable proboscis of the Elephant: It will turn the edge of a scimitar, and even resist the force of a musket-ball. The skin, which is of a blackish colour, forms itself into large folds at the neck, the shoulders, and the crupper, by which the motion of the head and limbs is facilitated: round the neck, which is very short, are two large folds; there is also a fold from the shoulders, which hangs down upon the fore legs; and another from the hind part of the back to the thighs: The body is every where covered with small tuberosities or knots, which are small on the neck and back, but larger on the sides: The thighs, legs, and even the feet, are full of those incrustations which have been mistaken for scales by some authors. They are, however, only simple indurations of the skin without any uniformity in their figure, or regularity in their position. Between the folds, the skin is penetrable and delicate, as soft to the touch as silk, and of a light flesh colour: The skin of the belly is nearly of the same colour and consistency.

The body of the Rhinoceros is long and thick: Its belly is large, and hangs near the ground; its legs short, round, and very strong; and its hoofs are divided into three parts, each pointing forward. The head of this animal is large; its ears long and erect; and its eyes small, sunk, and without vivacity: The upper lip is long, overhangs the lower, and is capable of great extension: It is so pliable, that the Rhinoceros can move it from side to side, twist it round a stick, collect its food, or seize with it any thing it would carry to its mouth.

The Rhinoceros, without being ferocious, carnivorous, or even extremely wild, is, however, totally untractable and rude. It seems to be subject to paroxysms of fury, which nothing can appease. That which Emanuel, king of Portugal, sent to the Pope in the year 1513, destroyed the vessel in which they were transporting it.

Like the Hog the Rhinoceros is fond of wallowing in the mire.—It is a solitary animal, loves moist and marshy grounds, and seldom quits the banks of the rivers.—It is found in Bengal, Siam, China, and other countries of Asia; in the isles of Java, Sumatra, Ceylon, &c; in Ethiopia, and the country as low as the Cape of Good Hope: But, in general, the species is not numerous, and is much less diffused than that of the Elephant.

The female produces but one at a time, and at considerable intervals.—During the first month, the young Rhinoceros exceeds not the size of a large dog. At the age of two years, the horn is not more than an inch long; at six years old, it is nine or ten inches long, and grows to the length of three feet and a half, and sometimes four feet. The horn is much esteemed by the na-

tives as an antidote against poison, as well as a remed for particular diseases.

The Rhinoceros feeds on the grossest herbs, and pre fers thistles and shrubs to soft or delicate pasturage. I is fond of the sugar-cane, and eats all kinds of grain.

Dr. Parsons remarks that this animal has an acute an very attentive ear. It will listen, with a deep and lon continued attention, to any kind of noise; and, though be eating, lying down, or obeying any pressing demand of Nature, it will raise its head, and listen till the nois cease.

From the peculiar construction of his eyes, the Rhi noceros can only see what is immediately before him When he pursues any object, he proceeds always in direct line, overturning every obstruction. With th horn on his nose, he tears up trees, raises stones, an throws them behind him to a considerable distance. Hi sense of smelling is so exquisite, that the hunters ar obliged to avoid being to windward of him. They fo low him, at a distance, and watch till he lies down t sleep: They then approach with great precaution, an discharge their muskets all at once into the lower part c the belly.

The Rhinoceros is supposed to be the *Unicorn* of hol writ, and possesses all the properties ascribed to that ani mal.—Rage, untameableness, great swiftness, and im mense strength.—It was known to the Romans in ver early times, and is handed down to us in some of th works of that celebrated people. Augustus introduce one into the shews, on his triumph over Cleopatra.

Its flesh is eaten and much relished by the natives c India and Africa.

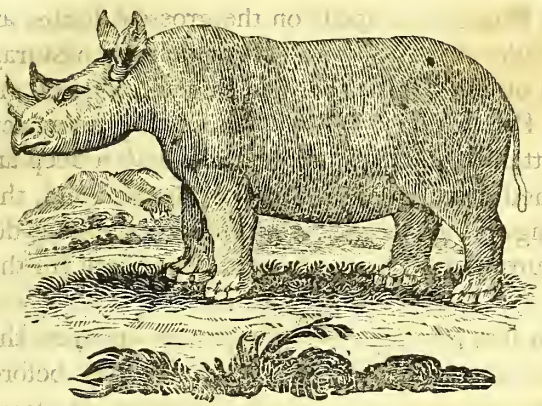

THE TWO-HORNED RHINOCEROS.

(*Rhinoceros Bicornis*, Lin.)

We have given the figure of this hitherto undescribed animal from Mr. Sparrman, whose authenticity there is every reason to depend upon, and who has given a most exact anatomical description of it. Of two that were shot, he only mentions the size of the smaller of them; which was eleven feet and a half long, seven feet high, and twelve in circumference. Its skin was without any folds, and of an ash colour; excepting about the groin, where it was flesh-coloured: The surface was scabrous, and knotty, of a close texture, and, when dry, extremely hard. There were no hairs on any part of the body, except the edges of the ears and the tip of the tail, on which were a few dark bristly hairs, about an inch long.

The horns are placed one behind the other, in a line with the nose: The foremost of them measures about eighteen inches in length, and is always the larger of the two. They are of a conical shape, and the tips incline a little backward; the lower parts are rough, and seem as if composed of thorny fibres; the upper parts are smooth and plain, like those of an ox. It is remarkable, that the Rhinoceros makes use of the shorter horn only for the purpose of digging up roots, of which its food chiefly consists, being endued with the power of turning the larger horn on one side out of the way.—The feet are round and do not spread much; there are three hoofs on each of them, which project but little; the middle one is the longest.

The eyes of this animal are small, and sunk into its head; in consequence of which it sees indistinctly. But its organs of hearing and smelling are very acute: At the least noise, the creature takes the alarm, pricks up its ears, and listens with great attention: If if happen to catch the scent of any person within a small distance, it rushes out with astonishing rapidity; and it is difficult to avoid the impetuous attack of this powerful animal.

It has been generally said of the Rhinoceros, that its tongue is so hard and rough, as to take away the skin and flesh wherever it licks any person that has unfortunately fallen a victim to its fury. Mr. Sparrman says, however that he thrust his hand into the mouth of one that had just been shot, and found the tongue perfectly soft and smooth.—From the account of its intestines, given us by the same ingenious author, we shall just mention the following, which will enable our readers to form a more perfect idea of its enormous bulk: The stomach was

four feet in length, and two in diameter; to which was annexed a tube or canal, twenty-eight feet long, and six inches diameter; the kidnies were a foot and a half in breadth; the heart was a foot and a half long, and nearly the same in breadth; the liver, when measured from right to left, was found to be three feet and a half in breadth, and two feet and a half deep, as it hangs in the animal's body when in a standing position: It had no gall-bladder, in which it resembles the Horse. Upon opening the stomach, the contents of it were found to consist of roots and small branches of trees masticated, some of which were as big as the end of a man's finger; in the mass there appeared a great quantity of succulent plants, as well as some that were harsh and prickly: The effluvium arising from this mass was so far from being offensive, that it diffused around a very strong and not disagreeable aromatic odour. We shall conclude this account by observing, that the cavity which contained the brains was small, being only six inches long, and four high, and of an oval shape: Being filled with pease, it was found to contain barely one quart; a human skull, measured at the same time, did not require much less than three pints to fill it.

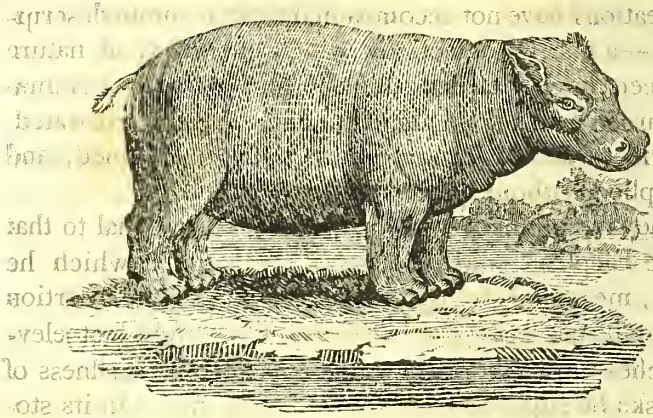

THE HIPPOPOTAMUS.

(*Hippopotamus Amphibius* Lin.—*L'Hippopotame*, Buff.)

The great difficulties that have always attended a complete investigation of this huge animal, have arisen as well from the remoteness of its situation, as from its peculiar habits and disposition.

Though the Hippopotamus has been celebrated from the remotest antiquity; though the sacred writings mention him under the name of *Behemoth;* and though his figure is to be seen engraven on Egyptian obelisks and on Roman medals, yet his history was very imperfectly known to the ancients. Aristotle says, that he has a mane like a Horse, and hoofs like an Ox; tusks and tail like a Boar; that he is of the size of an Ass, and has the voice of a Horse; with other things equally absurd;—all which Pliny has copied; and instead of correcting, has added to the number of his errors.—Of the accounts of later writers, it is much to be lamented that suitable

delineations have not accompanied their accurate descriptions,—a general defect, by which the study of nature has been much retarded, the laborious researches of many learned and ingenious naturalists greatly frustrated, and the errors of former times repeatedly copied, and multiplied without number.

The size of the Hippopotamus is nearly equal to that of the Elephant. M. Vallant says, that one which he killed, measured, from the tip of the nose to the insertion of the tail, ten feet seven inches, and was eight feet eleven inches in circumference; but, from the smallness of its tusks he supposed it to be a young one. In its stomach were found leaves and reeds, grossly chewed; likewise small branches of trees, a little bruised.

It inhabits all the larger rivers of Africa, from the Niger to the Cape of Good Hope; but is found in none of the African rivers that run into the Mediterranean, except the Nile, and in that part of it only which runs through the Upper Egypt, and in the fens and lakes of Ethiopia.

The head of this animal is enormously large; its mouth vastly wide. Ray says, that the upper mandible is moveable, like that of a crocodile. In each jaw there are four cutting teeth; those in the lower jaw point straight forward: It has four large tusks; the largest, which are always in the lower jaw, are sometimes above two feet long: It is said that the canine teeth are so hard, as to emit fire on being struck with steel; they are perfectly white, and preferable to ivory for making artificial teeth; The grinders are square or oblong, like those of a man; and so large, that a single tooth weighs

above three pounds: The skin is of a dusky colour, bears a resemblance to that of the Rhinoceros, but is thicker, and is made into whips: The tail is nearly a foot long, taper, and flatted at the end, which is thinly furnished with hairs like bristles: Its legs are so short, that its belly almost touches the ground: The hoofs are divided into four parts, unconnected by membranes.

When alarmed or pursued, it takes to the water, plunges in, and sinks to the bottom; where it walks at full ease. It often rises to the surface, and remains with its head out of the water, making a bellowing noise, which may be heard at a great distance.—It feeds during night on the banks of the rivers, and sometimes does great damage in the adjacent plantations of rice and other grain.

The Hippopotamus is naturally mild and gentle, very slow, and heavy in its movements upon land, but in the water bold and active; and, when provoked or wounded, will rise, and attack boats or canoes with great fury. Dampier says, he has known one of these animals sink a boat full of people, by biting a hole in the bottom with its tusks.—The method of taking it is by digging pits in the sand, in those parts through which the animal passes in its way to the river after it has been feeding.

The flesh of the Hippopotamus is tender and good: The fat is fine and well-tasted, and much in request with the colonists at the Cape, who look upon it as the most wholesome meat that can be eaten; The gelatinous part of the feet in particular is accounted a great delicacy; The tongue, when dried, is also considered at the Cape as a rare and excellent dish.

Sparrman has given an engraving of this animal, taken from a young one which he caught at the Cape, from which ours is copied.—The female brings forth one young at a time.

Scaurus treated the Romans with one of these creatures, and five crocodiles during his ædileship, and exhibited them on a temporary lake.

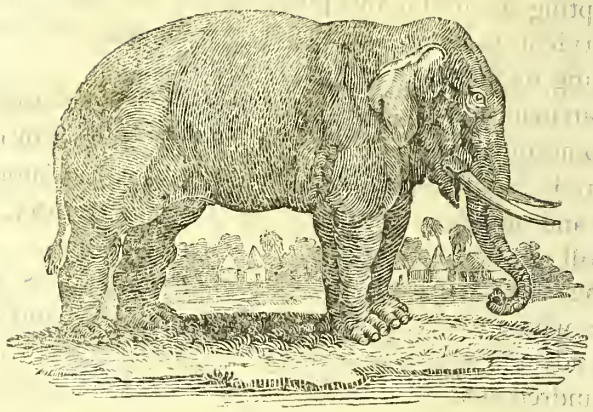

THE ELEPHANT.

(*Elephas Maximus*, Lin.—*L'Elephant*, Buff.)

Of all the creatures that have hitherto been taken into the service of man, the Elephant is pre-eminent in the size and strength of his body, and inferior to none in sagacity and obedience.

From time immemorial this animal has been employed either for the purposes of labour, of war, or of ostentatious parade; to encrease the grandeur of eastern princes, extend their power, or enlarge their dominions.

The Elephant is a native of Asia and Africa, and is not to be found in its natural state either in Europe or America. From the river Senegal to the Cape of Good Hope, they are met with in great numbers. In this extensive region, as they are more numerous than in any other part of the world, so are they less fearful of man.

The savage inhabitants of this dreary country, instead of attempting to subdue this powerful animal, and render it subservient to their necessities, seem desirous only of avoiding its fury.

Sparrman says, that in the country near the Cape they are sometimes seen in large herds, consisting of many hundreds; and thinks it probable, that, in the more remote and unfrequented parts of that vast country, they are still more numerous.

They are frequently hunted by the colonists at the Cape, who are very expert in shooting them, and make great advantage of their teeth. The largest teeth weigh an hundred and fifty Dutch pounds, and are sold to the governor for as many guilders; so that a man may earn three hundred guilders at one shot. It is not therefore to be wondered at, that a traffic so lucrative should tempt the hunter to run great risks. In approaching this animal great care must be taken to steal upon him unperceived. If the Elephant discovers his enemy near, he rushes out, and endeavours to kill him. One of these hunters being out upon a plain, under the shelter of a few scattered thorn trees, thought he could be able to advance near enough to shoot an Elephant that was at a little distance from him; but he was discovered, pursued and overtaken by the animal, which laid hold of him with his trunk and beat him instantly to death.

The height of the Elephant at the Cape is from twelve to fifteen feet. The female is less than the male, and her tusks do not grow to such a size.

In proportion to the size of the Elephant, his eyes are very small; but they are lively, brilliant, and capable of great expression. He turns them slowly, and with gen-

tleness towards his master. When he speaks, the animal regards him with an eye of mildness and attention.—His ears are very large, and much longer, in proportion to his body, than those of the Ass: They lie flat on the head, and are commonly pendulous; but he can raise and move them with great facility, and frequently uses them as a fan to cool himself, or defend his eyes from dust and insects. His hearing is likewise remarkably fine: for he delights in the sound of musical instruments, and moves in cadence to the trumpet and tabor.—There are four grinders in each jaw, closely united together; forming, with the jaw-bone, one hard and compact body. One of these grinders sometimes measures nine inches broad, and weighs four pounds and a half. The texture of the skin is uneven, wrinkled, and knotty; full of deep fissures, nearly resembling the bark of an old oak tree, which run in all directions over its surface. It is of a tawny colour, inclining to citron. In the fissures there are some bristly hairs, which are also thinly scattered over the body. The legs resemble massy columns, of fifteen or eighteen inches diameter, and from five to six feet high. The foot is short, and divided into five toes, covered with the skin, so as not to be visible. To each toe there is affixed a nail or hoof, of a horny substance.

The most remarkable feature of the Elephant is his trunk or proboscis; which is composed of membranes, nerves, and muscles. It is both an organ of feeling and of motion. The animal can not only move and bend it, but can contract, lengthen and turn it in every direction. The extremity of the trunk terminates in a protuberance which stretches out on the upper side in the form of a finger, and possesses in a great degree the niceness and

dexterity of that useful member. It is equally flexible, and as capable of laying hold of objects as the fingers of a man. He lifts from the ground the smallest piece of money; he selects herbs and flowers, and picks them up one by one; he unties the knots of ropes, opens and shuts gates, &c. With his trunk he grasps any body which it is applied to, so firmly, that no force can tear it from its gripe.

Of all the instruments which Nature has so liberally bestowed on her most favourite productions, the trunk of the Elephant is perhaps the most complete and admirable. Ray says, it is divided into three partitions or chambers, two of which run in spiral directions, and the other in a right line. It is eight feet long in an Elephant of fourteen feet high, and five feet in circumference at the thickest part. The nostrils are situated at the extremity, through which it draws in water by a strong suction, either for the purpose of quenching its thirst, or of washing and cooling itself, which it frequently does, by taking up a large quantity, part of which it carries to its mouth, and drinks; and by elevating the trunk, allows the remainder to run over every part of its body.

Roots, herbs, leaves, and tender wood, are the ordinary food of the Elephant. He does not ruminate, and has but one stomach: This want, however, is amply supplied by the magnitude and length of his intestines, and particularly of the colon, which is from fifteen to twenty feet in length, and two or three in diameter. When one of them discovers a plentiful pasture he calls to the others, and invites them to partake. As they require a great quantity of forage, they frequently change their pasture,

and do incredible damage whenever they happen to stray into cultivated grounds. From the weight of their bodies and the size of their feet, they destroy much more than they use for food. The Indians and negroes use every artifice to prevent the approach of these unwelcome visitants, by making loud noises, and kindling fires round their habitations; but in spite of all their precautions, the Elephants often break through their fences, destroy their whole harvest, and overturn their huts. It is not easy to separate them; They generally act in concert, whether they attack, march, or fly.

The ordinary walk of the Elephant is not quicker than that of a Horse; but when pushed, he assumes a kind of ambling pace, which in fleetness is equal to a gallop. He goes forward with ease and celerity; but it is with great difficulty that he turns himself round: and that not without taking a pretty large circuit. It is generally in narrow and hollow places that the negroes attack him, and cut off his tail, which they value above every other part of his body. He swims well, and is of great use in carrying great quantities of baggage over large rivers. When swimming, he raises his long trunk above the surface of the water for the sake of respiration, every other part of his body being below; In this manner several of these animals swim together, and steer their course without danger of running foul of each other.

The Elephant, when tamed, is gentle, obedient, and docile: Patient of labour, he submits to the most toilsome drudgery; and so attentive to the commands of his governor, that a word or a look is sufficient to stimulate him to the most violent exertions. His attachment to his keeper is so great, that he caresses him with his trunk

and frequently will obey no other master; He knows his voice, and can distinguish the tone of command, of anger, or of approbation; and regulates his actions accordingly; he receives his orders with attention, and executes them with eagerness, but without precipitation. All his motions are orderly, and seem to correspond with the dignity of his appearance, being grave, majestic and cautious. He kneels down for the accommodation of those who would mount upon his back, and with his pliant trunk even assists them to ascend. He suffers himself to be harnessed, and seems to have a pleasure in the finery of his trappings. He is used in drawing chariots, waggons, and various kinds of machines. One of them will perform with ease the work of many horses.

The conductor of the Elephant is usually mounted on its neck, and makes use of a rod of iron, sharp at the end, and hooked; with which he urges the animal forward, by pricking its head, ears, or muzzle: But in general, a word from the keeper is sufficient to encourage this intelligent creature to proceed on its way, or perform the task assigned to it.—In India, where they were once employed in launching ships, one of them was directed to force a large vessel into the water, which proving superior to his strength, the master, in an angry tone, cried out, 'Take away that lazy beast, and bring another in its place.' The poor animal instantly redoubled its efforts, fractured its skull, and died upon the spot.

The Indians, from very early periods, have employed Elephants in their wars: Porus opposed the passage of Alexander over the Hydaspes with eighty-five of them. M. de Buffon imagines, that it was some of the Elephants taken by that monarch, and afterwards transported into

Greece, which were employed by Pyrrhus against the Romans.—Since the invention of fire-arms, the Elephant has been of little use in deciding the contests of hostile nations; for, being terrified with the flash of the powder, and the report that immediately succeeds, they are soon thrown into confusion, and then become dangerous to their employers. They are now chiefly used for the purpose of labour, or magnificent parade.

The Indian princes, in their travels, are attended by hundreds of these animals: Some are employed to convey the ladies which compose the seraglio, in latticed cages made for that purpose, and covered with branches of trees; whilst others transport immense quantities of baggage, with which the sovereigns of the East are always accompanied in their marches from one place to another. They are likewise made use of as the dreadful instruments of executing condemned criminals—a task which they perform with great dexterity. At the word of command, they break the limbs of the criminal with their trunks; They sometimes trample him to death, or impale him on their enormous tusks, just as they are directed by their more barbarous keeper.

It is a singular circumstance in the history of this extraordinary animal, that in a state of subjection, it is unalterably barren; and, though it has been reduced under the dominion of man for ages, it has never been known to breed, as if it had a proper sense of its degraded condition, and obstinately refused to encrease the pride and power of its conquerors by propagating a race of slaves. It therefore follows, that of all the numerous bands of Elephants that are trained to service, there is not one that has not been originally wild, nor one that

has not been forced into a state of subjection. To recruit, therefore, the numbers that are unavoidably consumed by disease, accident, or age, the eastern princes are obliged every year to send into the forests, and use various methods to procure fresh supplies.

The manner of taking, taming, and rendering these animals submissive, is curious, and well deserves a place in the history of the Elephant. In the midst of a forest abounding with Elephants, a large peice of ground is marked out, and surrounded with strong palisades, interwoven with branches of trees. One end of the inclosure is narrow; from which it widens gradually, so as to take in a great extent of country. Several thousand men are employed upon the occasion, who place themselves in such a manner as to prevent the wild Elephants from making their escape; They kindle large fires at certain distances, and make a dreadful noise with drums and various kinds of discordant instruments, calculated for the purpose of stunning and terrifying the poor animals; whilst an other party, consisting of some thousands, with the assistanee of tame female Elephants trained for the purpose, drive the wild Elephants slowly towards the great opening of the enclosure, the whole train of hunters closing in after them, shouting, and making a great noise, till they are driven by insensible degrees into the narrow part of the enclosure, through which there is an opening into a smaller space, strongly fenced in, and guarded on all sides. As soon as one of the Elephants enters this strait, a strong bar closes the passage from behind, and he finds himself completely invironed. On the top of this narrow passage some of the huntsmen

stand with goads in their hands, urging the creature fo ward to the end of the passage, where there is an oper ing just wide enough to let him pass. He is now recei ed into the custody of two females who stand on eac side of him, and press him into the service: If he b likely to prove refractory, they begin to disipline hi with their trunks, till he is reduced to obedience, an suffers himself to be led to a tree, where he is bound b the leg with stout thongs, made of untamed elk or buc skin. The tame Elephants are then led back to the in closure, and the others are made to submit in the sam manner. They are all suffered to remain fast to the tree for several days. Attendants are placed by the side o each animal, who supply him with food by little and lit tle, till he is brought by degrees to be sensible of kind ness and caresses, and allows himself to be led to the sta ble. In the space of fourteen days his absolute submis sion is completed. During that time he is fed daily wit cocoa-nut leaves, and led once a day to the water by th tame ones. He becomes accustomed to the voice of hi keeper, and at last quietly resigns his prodigious power to the dominion and service of man.

The time of gestation of the Elephant is hitherto bu imperfectly known; Aristotle says it goes two years with young: which is the more likely, as the season o desire in the male returns but once in three years. The female produces one young at a time. The young Ele phants are said to suck with their trunks, the teats of the female being situated between its fore legs.

The Elephant is thirty years in arriving at its full growth: and is said to live, though in a state of captivity, to the age of an hundred and twenty or an hundred

nd thirty years: In a state of unrestrained freedom, it s supposed to live much longer.

The Elephant will drink wine, and is fond of spiritus liquors. By shewing him a vessel filled with arrack, e is induced to exert the greatest efforts, and perform the ıost painful tasks, in hopes of receiving it as the reward f his labour. To disappoint him is dangerous, as he eldom fails to be revenged. The following instance is ;iven as a fact and deserves to be recorded:—An Elehant, disappointed of its reward, out of revenge killed is cornac or governor. The poor man's wife, who beeld the dreadful scene, took her two infants, and threw ıem at the feet of the enraged animal, saying, 'Since ou have slain my husband, take my life also, as well as ıat of my children.' The Elephant instantly stopped, elented, and, as if stung with remorse, took the eldest oy in its trunk, placed him on its neck, adopted him or its cornac, and would never allow any other person o mount it.

We might quote many other facts equally curious and ıteresting; Those we have already recited are sufficient o shew that the Elephant is possessed of instinctive faulties superior to those of any other animal. We must t the same time admire the admirable order of that ispensation, which, to an animal of such unequalled owers, has added a disposition so mild and tractable. What ravages might we not expect from the prodigious rength of the Elephant, combined with the fierceness nd rapacity of the Tiger!

We cannot close our account of the Elephant without taking some notice of the teeth of that animal, which

have been so frequently found in a fossil state in various parts of the world. Some years ago, two great grinding-teeth, and part of the tusk of an Elephant, were discovered, at the depth of forty-two yards, in a lead mine, in Flintshire, lying in a bed of gravel. The grinders were almost as perfect as if they had been just taken from the living animal; the tusk was much decayed, and very soft.—Near the banks of many rivers in Siberia, large tusks and teeth have been frequently dug up, which were formerly attributed to a creature called the *Mammouth*; but they are now universally believed to have belonged to the Elephant. The molares or grinders are perfectly the same with those of the present race; but both they and the tusks are much larger: Some of the latter have been known to weigh four hundred pounds; and grinders, of the weight of twenty-four pounds, have not unfrequently been discovered. One of these was taken from a skeleton of the same head in which the tusks were found: And as the ivory of the latter was in every respect the same as that generally known, and made use of for the purpose of useful and ornamental works, we cannot deny our assent to the opinion of those who suppose them to have been once parts of the animal we have just described.—Tusks of a prodigious size, teeth, jaw-bones, thigh-bones, and vertebræ, have likewise been frequently found on the banks of the river Ohio, in America, five or six feet beneath the surface. Some of the tusks are near seven feet long; one foot nine inches in circumference at the base, and one foot near the point. They differ from those of the Elephant in having a large twist or spiral curve towards the small end. There is a still greater difference in the form of

the grinders which are made like those of a carnivorous animal, not flat and ribbed transversely on their surface, like those of an Elephant, but furnished with a double row of high and conic projections, as if intended to masticate, not grind, their food. Specimens of these teeth and bones are deposited in the British Museum, that of the Royal Society, and in the cabinet of the late ingenious Dr. Hunter. These fossil bones are also found in Peru and in the Brazils.——As yet, the living animal has evaded the search of the curious naturalist; but it is not improbable, that it may exist in some of those remote parts of that vast continent, yet unpenetrated by Europeans.

ANIMALS OF THE CAT KIND.

We have hitherto been employed in the pleasing task of descsibing most of those numerous tribes of animals that are more nearly connected with the interests of mankind; that serve as the instruments of man's happiness, or at least that do not openly oppose him: that depend upon his care for their subsistence; and in their turn contribute largely to his comfort and support. We have taken an ample range among the wilder inhabitants of the forest, which, though in a more remote degree dependant on man, are nevertheless objects of his attention and pursuit. We have followed Nature to her most retired recesses, and have seen and admired her works under a variety of the most beautiful living forms; but our progress has hitherto been unstained with blood.

The attention of our readers will now be engaged in a different pursuit. The scene must be diversified.

We come now to a sanguinary and unrelenting tribe, the bold and intrepid enemies of man, that disdain to own his power, and carry on unceasing hostilities against him.

This numerous and ferocious tribe is chiefly distinguished by their sharp and formidable claws, which are lodged in a sheath, and are capable of being extended or drawn in at pleasure.—They lead a solitary and a ravenous life, and never unite for mutual defence or support, like those of the herbivorous kinds. They seek their food alone, and are frequently enemies to each other. Though differing greatly in size and in colour, they are nearly allied to each other in form and disposition, being equally fierce, rapacious, and artful.

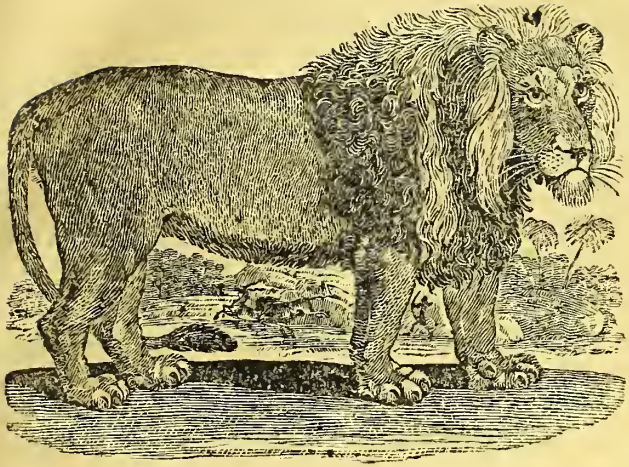

THE LION,

(Felis Leo, Lin.—*Le Lion,* Buff.)

Is eminently distinguished from the rest, as well in size and strength, as by his large and flowing mane.

This animal is produced in Africa, and the hottest parts of Asia. It is found in the greatest numbers in the scorched and desolate regions of the torrid zone, in the desarts of Zaara and Biledulgerid, and in all the interior parts of the vast continent of Africa. In these desart regions, from whence mankind are driven by the rigorous heat of the climate, this animal reigns sole master: Its disposition seems to partake of the ardour of its native soil: Inflamed by the influence of a burning sun, its rage is most tremendous, and its courage undaunted. Happi-

ly, indeed, the species is not numerous, and is said to be greatly diminished; for if we may credit the testimony of those who have traversed these vast desarts, the number of Lions is not nearly so great as formerly. Mr. Shaw observes, that the Romans carried more Lions from Libia in one year for their public spectacles, than could be found in all that country at this time. It is likewise remarked, that in Turkey, Persia, and the Indies, Lions are not now so frequently met with as in former times.

It is observed of this animal, that its courage diminishes, and its caution and timidity are greater, in proportion as it approaches the habitations of the human race. Being acquainted with man, and the power of his arms, it loses its natural fortitude to such a degree, as to be terrified at the sound of his voice. It has been known to fly before women and even children, and suffer itself to be driven away by them from its lurking places in the neighbourhood of their villages.

This alteration in the Lion's disposition sufficiently shews, that it will admit of a certain degree of education: And it is a well-known fact, that the keepers of wild beasts frequently play with him, pull out his tongue, hold him by the teeth, and even chastise him without cause. The animal seems to bear all with a sullen kind of composure, and rarely retaliates this unmerited treatment. It is dangerous, however, to provoke him too far, or to depend upon his temper with too great security. Labat tells us of a gentleman who kept a Lion in his chamber, and employed a servant to attend it; who, as is usual mixed his blows with caresses. This ill-judged association continued for some time. One morn-

ng the gentleman was awakened by an unusual noise in is room, and, drawing his curtains, he perceived it to roceed from the Lion, which was growling over the bo- y of the unhappy man, whom it had just killed, and had eperated his head from his body. The terror and con- ision of the gentleman may be easily conceived: He ew out of the room, and, with the assistance of some eople, had the animal secured from doing further mis- hief.

As the passions of this animal are strong; and its appe- tes vehement, we ought not to presume that the im- ressions of education will always be sufficiently power- ul. It must be dangerous therefore, to suffer it to re- ain too long without food, or to persist in irritating r abusing it.

However numberless accounts assure us, that the an- er of the Lion is noble, its courage magnanimous, and s temper susceptible of grateful impressions. It has een often seen to despise weak and contemptible ene- ies, and even to pardon their insults, when it was in s power to punish them: It has been known to spare ne life of an animal that was thrown to be devoured by , to live in habits of perfect cordiality with it, to share s subsistence, and even to give it a preference where its ortion of food was scanty.

The form of the Lion is strikingly bold and majestic: lis large and shaggy mane, which he can erect at plea- ure, surrounding his awful front; his huge eye-brows, is round and fiery eye-balls, which, upon the least irri- tion, seem to glow with peculiar lustre; together with ne formidable appearance of his teeth,—exhibit a pic- ure of terrific grandeur which no words can describe.

The length of the largest Lion is between eight and nine feet, the tail about four, and its height about four feet and a half. The female is about one-fourth part less and without the mane.

As the Lion advances in years, its mane grows longer and thicker. The hair on the rest of his body is short and smooth, of a tawny colour but whitish on the belly.

The roaring of the Lion is loud and dreadful: When heard in the night, it resembles distant thunder. Its cry of anger is much louder and shorter.

The Lion seldom attacks any animal openly, except when compelled by extreme hunger; In that case, no danger deters him; but as most animals endeavour to avoid him; he is obliged to have recourse to artifice, and take his prey by surprise. For this purpose, he crouches on his belly in some thicket, where he waits till his prey approaches; and then, with one prodigious spring, he leaps upon it at the distance of fifteen or twenty feet, and generally seizes it at the first bound. If he miss his object, he gives up the pursuit; and, turning back towards the place of his ambush, he measures the ground step by step, and again lies in wait for another opportunity.—The lurking place of the Lion is generally chosen near a spring, or by the side of a river; where he frequently has an opportunity of catching such animals as come to quench their thirst.

There are, however, instances where the Lion deviates from his usual method of taking his prey, of which the following, related by Sparrman, is remarkable;—A Hottentot, perceiving that he was followed by a Lion, and concluding that the animal only waited the approach of night to make him his prey, began to consider of the best

nethod of providing for his safety, which he at length ffected in the following singular manner: Observing a iece of broken ground, with a precipitate descent on ne side, he sat down by the edge of it; and found, to iis great joy, that the Lion also made a halt, and kept at he same distance as before. As soon as it grew dark, he Hottentot, sliding gently forward, let himself down a ittle below the edge of the hill, and held up his cloak nd hat upon his stick, making at the same time a gentle notion with it: The Lion, in the mean while, came reeping softly towards him, like a Cat; and mistaking he skin cloak for the man himself, made a spring, and ell headlong down the precipice: By which means, the oor Hottentot was safely delivered from his insidious nemy.

That the Lion does not always kill whatever animal appens to be in his power, has already been observed; nd this peculiarity in its temper is remarkably obvious, with regard to the human species. Of this there have been many instances. At St. Catherine Cree's church, Leadenhall-street, London, provision is made, under the will of Sir John Gager, who was lord-mayor in the year 1546, for a sermon to be annually preached on the 16th of November, in commemoration of his happy deliverance from a Lion, which he met in a desart as he was travelling in the Turkish dominions, and suffered him to pass unmolested. The minister is to have 20s. for the sermon, the clerk 2s. 6d. and the sexton 1s. The sum of 8l. 16s. 6d. is likewise to be distributed among the necessitious inhabitants, pursuant to the will of Sir John. —Sparrman, among several instances of the same nature, mentions a person who, though he was thrown down by

a Lion, and wounded by it in several places, was after all generously left with life.

The strength of this animal is great: One of them was observed to seize a heifer, which it carried off in its mouth with ease, and leaped over a ditch without much apparent difficulty.

At the Cape of Good Hope, the Lion is frequently hunted by the colonists.—In the day time, and upon an open plain, twelve or sixteen dogs will easily get the better of a large Lion. As the Lion is not remarkably swift, the dogs soon come pretty near him; when, with a sullen kind of magnanimity, he turns round, and waits for the attack, shaking his mane, and roaring with a short and sharp tone. The hounds surround him; and, rushing upon him all at once, soon tear him to pieces. It is said, that he has seldom time to make more than two or three strokes with his paws; each of which is attended with the death of one of his assailants.

The Lioness goes with young five months, and brings forth three or four at a time. The young ones are about the size of a large pug-dog, harmless, pretty, and playful. They continue at the teat twelve months, and are above five years in coming to perfection.

The attachment of the Lioness to her young is remarkably strong: For their support, she is more ferocious than the Lion himself, makes her incursions with greater boldness, destroys, without distinction, every animal that falls in her way, and carries it reeking to her cubs.—She usually bring forth in the most retired and inaccessible places; and, when afraid of her retreat being discovered, endeavours to hide her track, by brushing the ground with her tail. When much disturbed or alarm-

d, she will sometimes transport her young from one lace to another in her mouth; and, if obstructed in her ourse, will defend them to the last extremity.

The Lion is a long lived animal, although naturalists ave differed greatly as to the precise period of its ex- stence. Buffon limits it to twenty, or twenty-two years t most. It is however certain, that it lives much be- ond that time. The great Lion, called Pompey, which ied in the year 1760, was known to have been in the Tower above seventy years; and one, brought from the iver Gambia, died there not long ago, at the age of six- y-three. Several of these animals have been bred in the Tower: So that the time of their gestation, the number hey produce, and the time of their arriving at perfec- ion, are all pretty well known.

The flesh of the Lion is said to have a strong disagree- ble flavour; yet it is frequently eaten by the negroes. The skin which was formerly a robe of distinction for eroes, is now made use of by those people as a mantle r a bed. They also preserve the grease, which is of a enetrating nature, and is used in medicine.

The representation we have given was drawn from a emarkable fine one, exhibited at Newcastle in the year 1783. It was then young, extremely healthful, active, nd in full condition.

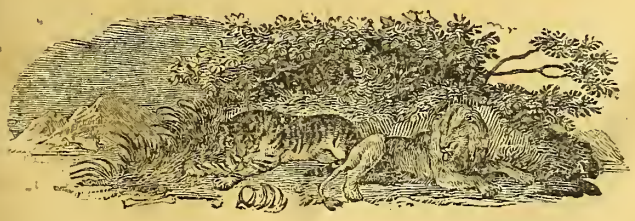

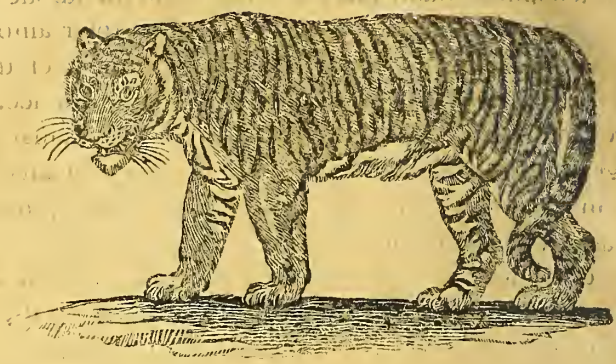

THE TIGER,

(*Felis Tigris*, Lin.—*Le Tigre*, Buff.)

Is the most rapacious and destructive of all carnivorous animals. Fierce without provocation, and cruel without necessity, its thirst for blood is insatiable; Though glutted with slaughter, it continues its carnage, nor ever gives up so long as a single object remains in its sight; Flocks and herds fall indiscriminate victims to its fury; It fears neither the sight nor the opposition of man, whom it frequently makes its prey; and it is even said to prefer human flesh to that of any other animal.

The Tiger is peculiar to Asia, and is found as far North as China and Chinese Tartary: It inhabits Mount Ararat and Hyrcania, of old, famous for its wild beasts. The greatest numbers are met with in India and its islands. They are the scourge of the country; They lurk among the bushes, by the sides of rivers, and al-

nost depopulate many places. They seldom pursue their rey, but bound upon it from the place of their ambush, vith an elasticity, and from a distance scarcely credible. t is highly probable, that from this circumstance, the Tiger may derive its name, which in the Armenian lan- uage, signifies an arrow ; to the flight of which this crea- ure may very properly be compared, in the quickness nd agility of its bounds.

The strength of this animal is so great, that, when it as killed a Deer or other animal, it carries it off with uch ease, that it seems no impedient to its flight. If it e undisturbed, it plunges its head into the body of the nimal up to its very eyes as if to satiate itself with lood.

The Tiger is one of the few animals whose ferocity an never be wholly subdued. Neither gentleness nor onstraint has any effect in softening its temper. It does ot seem sensible of the attention of its keeper; and vould equally tear the hand that feeds, with that by which t is chastised.

A beautiful young male Tiger, lately brought over rom China, in the Pitt East-Indiaman, at the age of ten nonths, was so far domesticated, as to admit every kind f familiarity from the people on board. It seemed to be uite harmless, and was as playful as a kitten. It fre- uently slept with the sailors in their hammocks, and vould suffer two or three of them to repose their heads pon its back, as upon a pillow, whilst it lay stretched ut upon the deck. In return for this, it would, howe- er, now and then steal their meat. Having one day aken a piece of beef from the carpenter, he followed he animal, took the meat out of its mouth, and beat it

severely for the theft; which punishment it suffered with all the patience of a Dog. It would frequently run out on the bowsprit; climb about the ship like a Cat; and perform a number of tricks, with an agility that was truly astonishing. There was a Dog on board the ship, with which it would often play in the most diverting manner.—From these circumstances, one might be led to suppose, that the disposition of the Tiger, like that of many other animals, was capable of some degree of culture: But it ought to be remembered, that at the time this one was taken on board the ship, it was only a month or six weeks old; and when arrived in this country, it had not quite compleated a year. How much longer its good-humour might have continued, it is impossible to say: But it is much to be doubted, that the same innocent playfulness, would have formed a part of its character when arrived at its full state of maturity.

Notwithstanding the cruelty of this creature's disposition, a sudden check has sometimes had a good effect in preventing its meditated attack. Some ladies and gentlemen being on a party of pleasure, under a shade of trees, on the banks of a river in Bengal, were suddenly surprised at seeing a Tiger ready to make its fatal spring: One of the ladies, with amazing presence of mind, laid hold of an umbrella, and unfurling it directly in the animal's face, it instantly retired.—Another party had not the same good fortune. A Tiger darted among them whilst they were at dinner, seized on a gentleman, and carried him off in the sight of his disconsolate companions.

They attack all kinds of animals, even the Lion; and

furious combats have frequently been maintained between them, in which both have perished.

Father Tachard gives an account of a battle between a Tiger and two Elephants, at Siam; of which he was an eye-witness. The heads and part of the trunks of the Elephants, were defended from the claws of the Tiger by a covering made for the purpose. They were placed in the midst of a large inclosure. One of them was suffered to approach the Tiger, which was confined by cords, and received two or three heavy blows from the trunk of the Elephant upon its back, which beat it to the ground, where it lay for some time as if it were dead: But though this attack had a good deal abated its fury, it was no sooner untied, than, with a horrible roar it made a spring at the Elephant's trunk, which that animal dexterously avoided by drawing it up; and receiving the Tiger on its tusks, threw it up into the air. The two Elephants were then allowed to come up; and after giving it several heavy blows, would undoubtedly have killed it, if an end had not been put to the combat.—Under such restraints and disadvantages, we cannot wonder that the issue was unfavourable to the Tiger. We may, however by this judge of its great strength and fierceness,—that, after being disabled by the first attack of the Elephant, whilst it was held by its cords, it would venture to continue such an unequal engagement.

We are happy in being able to present our curious readers with an engraving of this rare animal, drawn from the life, from a Tiger that was exhibited at Newcastle in 1787, and was generally allowed to be one of the finest creatures of its kind ever seen in England.

The beautiful bars of black with which every part of its body was streaked, are accurately copied: The colour of the ground was yellow, deeper on the back, and softening by degrees towards the belly, where it was white; as were also the throat and insides of the legs: A white space, spotted with black surrounded each eye; and on each cheek, a stripe of the same colour extended from the ears to the throat. It was nearly the same height as the Lion, and was of the largest species of the Tiger, which is called the *Royal Tiger*. The smallest of them is not above two feet high, said to be extremely cunning, and delights in human flesh. The second kind is about, three feet high, and is fond of Deer, Wild Hogs, &c. which it frequently takes by the side of rivers, as they come down to quench their thirst.

The skin of this animal is much esteemed all over the east, particularly in China. The Mandarins cover their seats of justice with it; and, during the winter, use it for cushions and pillows.

We have now described the two great heads of this mischievous family, which are eminently distinguished from the rest in size, strength and colour.

The three succeeding species have been frequently confounded with each other; and, although there is some difference in their size, and in the disposition of their spots, yet these have been so indiscriminately defined, as to make it difficult to form a true criterion, so as accurately to distinguish each species. Strikingly similar in the form of their bodies, in the beauty of their skins as well as in their dispositions and habits, which seem to be equally formed for rapine and cruelty,—there is great

room to conjecture, that commixture may be one great cause of producing the slight differences observable in them.—If we regard the figure and diversity of the spots, we shall find many varieties not taken notice of by naturalists; if we be led to judge by the size, we shall find an almost imperceptible gradation from the Cat to the Tiger. It would be vain, therefore, to make as many varieties in these animals, as we see differences in spots or stature; it will be sufficient to point out the most general distinctions.

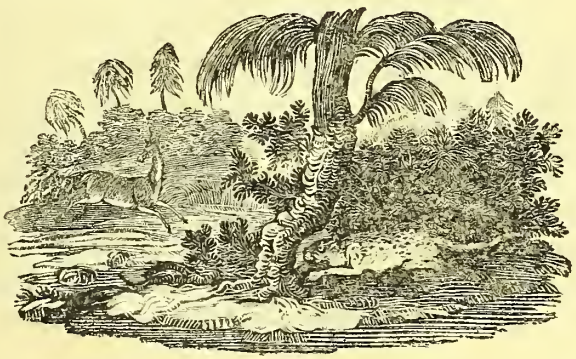

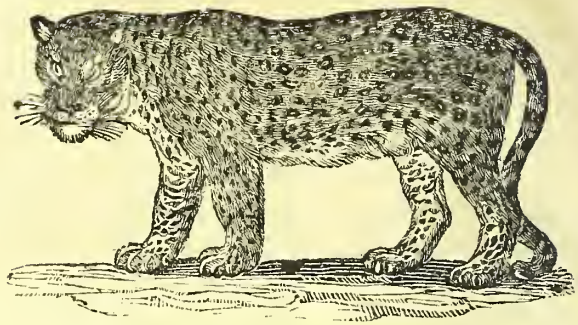

THE PANTHER,

(*Felis Pardus*, Lin.—*La Panthere*, Buff.)

Is next in size to the Tiger, and has, by many naturalists, been mistaken for that animal.—Its hair is short and smooth; and, instead of being streaked like the Tiger, is beautifully marked on the back, sides, and flanks, with black spots, disposed in circles, from four to five in each, with a single spot in the center; on the face, breast, and legs, the spots are single: The colour of the body on the back and sides is yellow, deep on the back, and paler towards the belly, which is white: Its ears are short and pointed; its eye is restless; and its whole aspect fierce and cruel.

It is an untameable animal, and inhabits Africa, from Barbary to the remotest parts of Guinea.

Its manner of taking its prey is the same with that of the Tiger,—always by surprize, either lurking in thickets, or creeping on its belly, till it comes within reach When pressed with hunger, it attacks every living crea

ure without distinction, but happily prefers the flesh of brutes to that of mankind: it will even climb up trees in pursuit of monkies and lesser animals; so that nothing is secure from its attacks.

The Panther is about the size of a large Mastiff Dog, but its legs are not quite so long. Its voice is strong and hoarse, and it growls continually.

The ancients were well acquainted with these animals. The Romans drew prodigious numbers from the desarts of Africa, for their public shows; sufficient, one might suppose, to have entirely exhausted them. Scaurus exhibited an hundred and fifty of them at one time; Pompey four hundred and ten; and Augustus four hundred and twenty. They probably thinned the coasts of Mauritania of these animals; but they still swarm in the southern parts of Guinea.

In China, there is a most beautiful animal of this kind, called *Louchu*, the skin of which sells for six pound sterling.

An animal of this species is likewise found in Asiatic Tartary, called there the *Babr*. It is seven feet long, extremely rapacious, and very destructive of Horses and Camels. Its skin is very fine, and valued in Russia at one pound sterling.

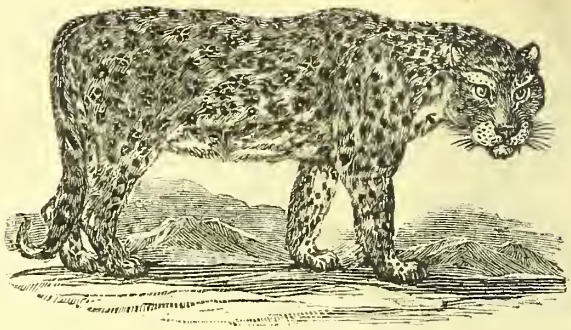

THE LEOPARD.

(*Le Leopard*, Buff.)

The very trifling difference between this and the last mentioned animal gives reason to suppose, that it consists chiefly in the name. It inhabits the same countries and in some places goes by the same name, being called the *Panther of Senegal;* and is chiefly found there. It it mentioned by Ray as the *female Panther*, but is rather smaller than that animal. Its length, from nose to tail is about four feet: The colour of the body is a more lively yellow; and the spots with which it is diversified are smaller and closer than those of the Panther.

The interior parts of Africa abound with these animals; from whence they come down in great numbers and make dreadful havock among the numerous herds that cover the plains of the Lower Guinea. When beasts of chace fail, they spare no living creature.

The negroes take them in pitfalls slightly covered at he top, and baited with flesh. Their chief inducement or pursuing them is their flesh, which they eat; and it is aid to be as white as veal, and well-tasted. The negresses make collars of their teeth, and wear them as charms. The skins of these animals are brought to Europe, here they are greatly esteemed.

In India, there is a species of *Leopard* about the size f a large Greyhound, with a small head, and short ears: s face, chin, and throat, are of a pale brown colour, inining to yellow; the body is of a light tawny-brown, arked with small round black spots, scattered over the ack, sides, head, and legs; the hair on the top of the eck, is longer than the rest; the belly is white; the tail ery long, marked on the upper side with large black pots.

This is the animal, mentioned in our account of the ntelope, which is made use of in India for hunting that d other beasts of the chace.—It is carried in a small nd of waggon, chained and hoodwinked till it approach- the head; when it is unchained, and suffered to pursue e game. It begins by creeping along, with its belly ose to the ground, stopping and concealing itself till it ts an advantageous situation; it then darts on its prey ith great agility, frequently making five or six amazing ounds. If it should not succeed in its first effort, gives up the point for that time, and readily returns to s master.

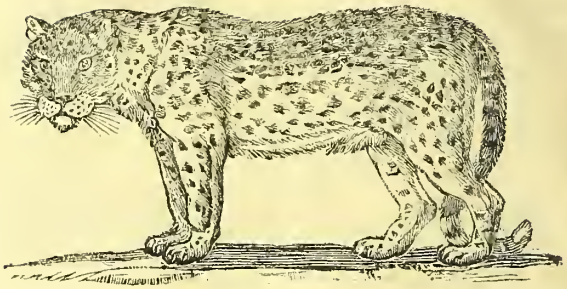

THE OUNCE,

(L'Once, Buff.)

Is smaller than the Leopard, being three feet and a h long from the nose to the tail, very strong, long-baeke and short legged. The hair is long, and of a light-gr colour, tinged with yellow; lighter on the breast a belly; The head is marked with small round spots: B hind eaeh ear there is a large blaek spot; The back beautifully varied with a number of oval figures, form by small spots almost touehing eaeh other; the spots the sides are more irregular; those on the legs and thig small, and thinly dispersed: The tail is full of hair, in gularly marked with large blaek spots, and upwards three feet long.

It is common in Barbary, Persia, and China: is mu more gentle than the Leopard; and, like the Huntin Leopard, is sometimes trained to the ehase. Instead being eonveyed in a waggon, it is earried on the crup of the Horse, is as mueh under eommand as a Setti Dog, returns at a eall, and jumps up behind its mast

The scent of the Ounce is not so fine as that of the Dog. It neither follows animals by their foot, nor is it ble to overtake them in a continual chase; It hunts olely by the eye, and makes only a few springs at its rey. It is so nimble, as to clear a ditch or a wall of nany feet. It often climbs trees to watch animals that re passing, and suddenly darts upon them.

It is supposed to be the *Lesser Panther*, of Oppian, and he *Plithera* of Pliny.

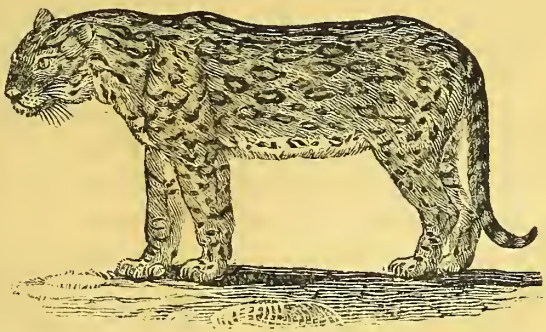

THE JAGUAR,

(*Felis Onca*, Lin.—*Le Jaguar* Buff.)

s the most formidable animal of the new continent, ra- her larger than the Panther, with hair of a bright-tawny olour. The top of the back is marked with long stripes f black; The sides beautifully variegated with irregular blong spots, open in the middle; the tail not so long as hat of the Ounce, and irregularly marked with large lack spots.

It is found in the hottest parts of South-America ; i very fierce ; and, when pressed with hunger, will some times venture to seize a man.

The Indians are much afraid of it, and think it prefer them to the white inhabitants, who, perhaps, are bette prepared to repel its attacks. In travelling through the desarts of Guiana, they light great fires in the night, o which these animals are much afraid.

They howl dreadfully ; their cry, which is expressive of the two monosyllables—*hou*, *hou*, is somewhat plain tive, grave, and strong, like that of the Ox.

The Ant-eater, though it has no teeth to defend itsel with, is the most cruel enemy the Jaguar has to encoun ter. As soon as the Jaguar attacks this little animal, i lies down on its back, and, with its long claws, seizes and suffocates him.

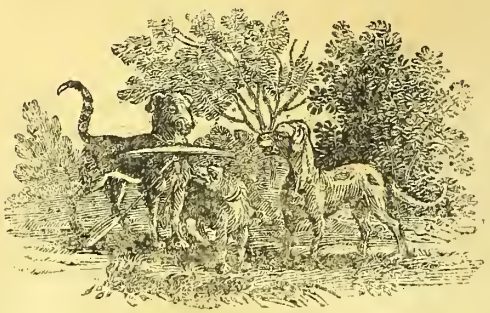

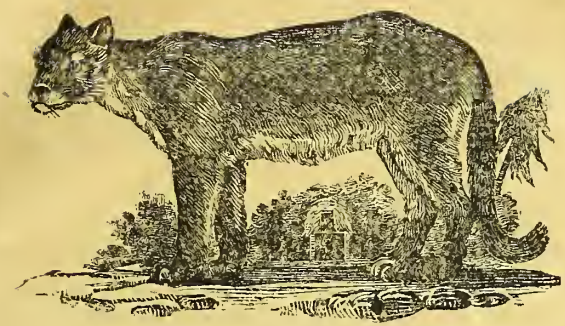

THE COUGUAR,

(Felis Concolor, Lin.—*Le Conguar*, Buff.)

NHABITS the continent of America, and is called by some ıe *Puma*, or *American Lion;* but differs so much from ıat noble animal, as not to admit of any comparison.— :s head is small; it has no mane; its length, from nose) tail is five feet three inches; the tail two feet: The redominant colour is a lively red, mixed with black; specially on the back, where it is darkest; Its chin, ıroat, and all the inferior parts of its body, are whitish: :s legs are long; claws white; and the outer claw of ıe fore feet much longer than the others.

It is found in many parts of North-America, from Ca-ada to Florida: It is also common in Guiana, Brazil, nd Mexico.

It is fierce and ravenous in the extreme, and will wim rivers to attack cattle even in their inclosures.—In Jorth-America, its fury seems to be subdued by the ri-our of the climate, for it will fly from a Dog in com-

pany with its master, and take shelter by running up tree.

It is very destructive to domestic animals, particularl to Hogs. It preys also upon the Moose and other Deer lies lurking upon the branch of a tree till some of thes animals pass underneath, when it drops down upon on of them, and never quits its hold till it has drunk it blood. It will even attack beasts of prey. In the Mu seum of the Royal Society is preserved the skin of one o these animals, which was shot just as it had seized Wolf.—When satisfied with eating, it conceals the re of the carcase, covering it carefully with leaves.——I purrs like a Cat, and sometimes howls dreadfully.

The fur is soft, and is used by the Indians for a win ter habit; when dressed, it is made into gloves and shoes The flesh is white, and, by the natives, reckoned excel lent food.

The Couguar, when brought into captivity, is almos as gentle as the domestic Cat, allows itself to be caressed and will permit boys to mount on its back.—It is some times called the *Poltron Tiger*.

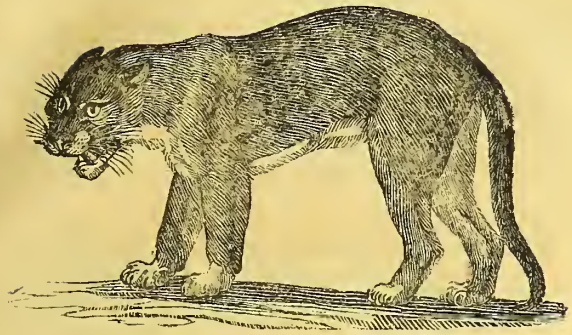

THE BLACK-TIGER,

(Le Cougar noir, Buff.)

Differs from the former chiefly in the colour, which is dusky, sometimes spotted with black, but generally plain. The throat, belly, and inside of the legs, are of a pale-ash colour; the upper lip white, covered with long whiskers; Above each eye it has very long hairs; and at the corner of the mouth a black spot: its paws are white; and its ears are sharp and pointed.

It grows to the size of a heifer of a year old, and has great strength in its limbs.

It inhabits Brazil and Guiana, is a cruel and fierce animal, much dreaded by the Indians; but fortunately the species is not numerous.

M. de la Borde, in his description of these animals, says, that they frequent the sea shore, and eat the eggs deposited there by the turtles. They likewise eat caimans or alligators, lizards, and fishes, and sometimes

the buds and tender leaves of the Indian fig.—They are excellent swimmers.—In order to catch the alligator, they lie down on their belly at the edge of the river, strike the water to make a noise, and as soon as the alligator raises its head above the water, dart their claws into its eyes, and drag it on shore.

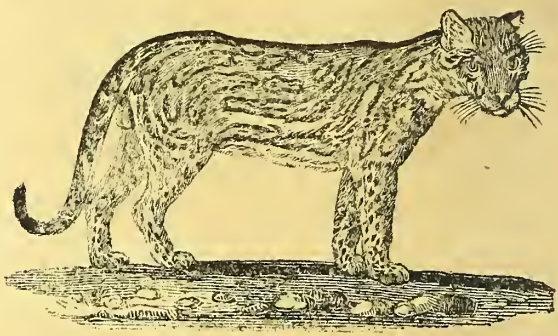

THE OCELOT.

(*Felis Pardalis* Lin.—*L'Ocelot*, Buff.)

THE skin of the male Ocelot, is extremely beautiful, and most elegantly variegated. Its general colour is that of a bright tawny; a black stripe extends along the top of the back, from head to tail; its forehead is spotted with black, as are also its legs; its shoulders, sides, and rump are beautifully marbled with long stripes of black, forming oval figures, filled in the middle with small black spots; its tail is irregularly marked with large spots, and black at the end.—The colours of the female are not so vivid as those of the male; neither is it so beautifully marked.

The Ocelot very much resembles the common Cat in he form of its body; although it is a great deal larger. Buffon makes its height two feet and a half, and about our feet in length.

It is a native of South-America, inhabits Mexico and Brazil, is very voracious, but timid, and seldom attacks men. It is afraid of Dogs; and when pursued, flies to he woods.

It lives chiefly in the mountains, and conceals itself mongst the leaves of trees; from whence it darts upon uch animals as come within its reach. It sometimes exends itself along the boughs, as if it were dead, till the monkies, tempted by their natural curiosity, approach within its reach. It is said to prefer the blood of anials to their flesh.

The Ocelot cannot easily be tamed, and retains its orinal wildness in a state of captivity. Nothing can soften e natural ferocity of its disposition, nor calm the restssness of its motions. For this reason it is always kept a cage.—One of these animals, shewn at Newcastle 1788, although extremely old, exhibited great marks ferocity. It was kept closely confined, and would not lmit of being caressed by its keeper in the same manner the Lion; but growled constantly, and always appeard in motion.—A male and female Ocelot were brought France some years ago, which had been taken when ry young. At the age of three months, they became strong and fierce, as to kill a bitch that was given em for a nurse. When a live Cat was thrown to em, they sucked its blood, but would not taste its flesh. he male seemed to have a great superiority over the fe-

male, as he never allowed her to partake till his own appe tite was satisfied.

The female Ocelot, like all the larger animals of th Cat kind, produces a small number at a time. The tw above-mentioned were the only young ones found wit the mother, which was killed at the time they were ta ken, and makes it probable, that they bring forth onl that number.

THE MARGAY,

(Le Margay, Buff.)

Is another beautiful animal of the spotted tribe, an known in many places by the name of the *Tiger Ca* The ground colour of the body is tawny; the face striped with black; the body is marked with stripes ar large spots of black; the breast and insides of the le are white, spotted with black; the tail is long, mark with alternate spots of black, tawny, and gray.

The Margay is smaller than the Ocelot, and about t size of the Wild Cat, which it resembles in dispositi

nd habits, living on small animals, birds, &c.—It is very vild, and cannot easily be brought under subjection.

Its colours vary, though they are generally such as ıave been described.

It is common in Guiana, Brazil, and various parts of South-America.

It is called the *Cayenne Cat*, and is not so frequent in emperate as in warm climates.

In taking a survey of this beautiful race of animals, we re unavoidably led to observe, that much remains for ıe laborious researches of the natural historian, before a omplete account can be made out of the various kinds f which it is composed.—Several species are frequently ound in the East Indies, in the woods near the Cape of Good Hope, and on the continent of America; but in eneral these have been so negligently or so injudiciously ıentioned, as to render it impossible to form a perfect escription of them.——A good history of these animals one of the many desiderata of the naturalist; but when e consider the great distance which most of this ferous tribe observe in their separation, from mankind, and ıe dangers that must be encountered in approaching ıeir solitary habitations, we are obliged to lament that ıis desirable object is not likely to be soon accomplished.

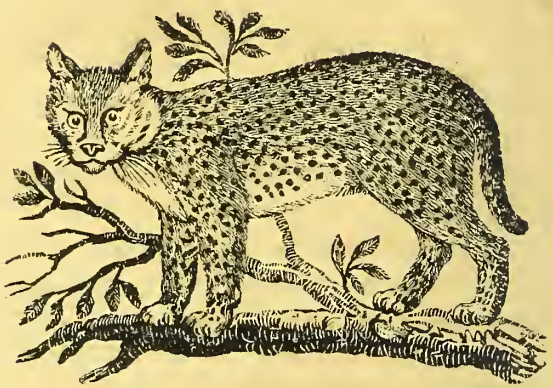

THE SERVAL,

(Le Serval, Buff.)

Inhabits the mountainous parts of India, and is cal by the natives of Malabar, the *Marapute.*—It is lar than the Wild-Cat—Its general colour is a pale yello white on the breast and belly; variegated with rou spots which are equally distributed over every part of body: Its eyes are extremely brilliant, and have a w piercing look, its whiskers are long and stiff; its short; and its feet are armed with long hooked claws.

It is seldom to be seen upon the ground; but li chiefly in trees, where it makes its nest, and breeds young. It feeds on young birds, and leaps with g agility from tree to tree. It is extremely fierce; bu voids mankind, unless provoked; when it darts furio upon the offender, and tears and bites nearly in the s manner as the Panther.

Sparrman mentions an animal of this kind, found at ıe Cape of Good Hope, which he calls the *Tiger Cat*, ıd supposes it to be the same with the Serval.

The same author mentions another animal of this kind ılled at the Cape the *Wild Red Cat;* the skin of which supposed by the natives to possess great medicinal ɔwers, and give ease to persons afflicted with the gout, ımbago, and pains in the joints. The fur is very fine ıd soft; and, probably, there are many other skins hich, if applied with an equal degree of good faith, ight have the same salutary effects.

The colour of the upper part of this creature is of a ery bright-red; towards the sides it is mixed with white ıd gray; the belly is white: the upper part of the ears, hich have tufts of hair on their tips, is dark-brown, rinkled with gray. Its body is long, and about two et in height.

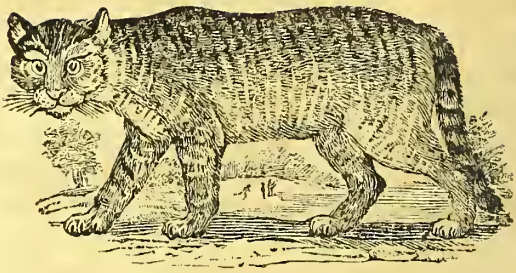

THE WILD-CAT.

(*Felis Catus*, Lin.—*Le Chat savage*, Buff.)

The history of this animal is so intimately connecte with that of the common or domestic kind, that we sha include our account of both under one general head, an describe them as constituting the same species.

The domestic Cat, if suffered to escape into the woods becomes wild and lives on small birds and such othe game as it can find there; it likewise breeds with th wild one. It is no uncommon thing for females of th tame species to quit their houses during the time they a in season, go in quest of male Wild-Cats, and return t the same habitations impregnated by them. It is by th means that some of our domestic Cats so perfectly resen ble those of the wild breed.

The hair of the Wild-cat is soft and fine, of a pal yellow colour, mixed with gray; a dusky list runs alo the middle of the back, from head to tail; the sides a streaked with gray, pointing from the back downward the tail is thick, and marked with alternate bars of bla

nd white. It is larger and stronger than the tame Cat, nd its fur much longer.

It inhabits the most mountainous and woody parts of his island, lives in trees and hunts for birds and small nimals; such as Rabbits, Hares, Rats, Mice, Moles, &c.

It frequently makes great havock among poultry, will even kill young Lambs, Kids, and Fawns; and is the iercest and most destructive beast of prey in this king-lom.

It is taken either in traps or by shooting. There is requently danger in the latter mode; for if it be only lightly wounded, it will attack the person who has inju-ed it and is not easily repelled.

Wild-Cats are found, with very little variety, in almost very climate.—They existed in America before its dis-covery by the Europeans. One of them was brought to Columbus, which was of the ordinary size, of a brown-sh-gray colour, with a long tail.—They are common in nany places of Asia and Africa. Sparrman gives a de-scription of one which he shot at the Cape, which was in very respect similar to those of this country. It was of a gray colour; and measured from the nose to the tail, nearly twenty-two inches: The tail was thirteen inches ong: Its height was about a foot and a half. Its intes-ines were full of Moles and Rats.

Some Wild-Cats have been taken in this kingdom of a most enormous size. We recollect one having been kil-ed in the county of Cumberland, which measured, from its nose to the end of its tail, upwards of five feet.

The province of Chorazan, in Persia, is particularly famous for a most beautiful *Cat*, about the size of the

tame one, of a fine gray colour, without any mixture, and as soft and shining as silk. It is darker on the back, softening by degrees towards the breast and belly, where it is almost white. The tail is long, and covered with hair, five or six inches in length. The animal frequently turns it upon its back, like a Squrrel; the point of it resembling a plume of feathers.

The *Cat of Angora*, differs greatly from the Wild-Cat, in having much longer hair, especially about the neck, where it forms a fine ruff, and gives it a Lion-like appearance. Some of these are of a silvery whiteness, and silky texture: others are of a dun colour, mixed with yellow.

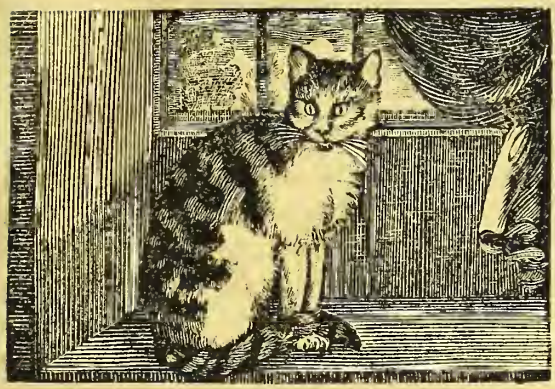

THE DOMESTIC CAT,

Differs from the Wild-Cat, in being somewhat less; and, instead of being uniformly the same, is distinguished by a great variety of shades and colouring.

To describe an animal so well known, might seem a superfluous task; we shall only, therefore, select such of its peculiarities as are least obvious, and may have escaped the notice of inattentive observers.

It is generally remarked, that Cats can see in the dark; but, though this is not absolutely the case, yet it is certain that they can see with much less light than most other animals, owing to the peculiar structure of their eyes, the pupils of which are capable of being contracted or dilated in proportion to the degree of light by which they are affected. The pupil of the Cat, during the day, is perpetually contracted: and it is with difficulty that it can see by a strong light; But in the twilight, the pupil resumes its

natural roundness, the animal enjoys perfect vision, and takes advantage of this superiority to discover and surprise its prey.

The cry of the Cat is loud, piercing and clamorous and whether expressive of anger or of love, is equally violent and hideous. Its call may be heard at a great distance, and is so well known to the whole fraternity that on some occasions several hundred Cats have been brought together from different parts. Invited by the piercing cries of distress from a suffering fellow-creature they assemble in crowds; and, with loud squalls and yells, express their horrid sympathies. They frequently tear the miserable object to pieces, and, with the most blind and furious rage, fall upon each other, killing and wounding indiscriminately, till there is scarcely one left. These terrible conflicts happen only in the night; and though rare, instances of very furious engagements are well authenticated.

The Cat is particular averse to water, cold, and bad smells. It is fond of certain perfumes, but is more particularly attracted by the smell of valerian, marum, and cat-mint: It rubs itself against them; and, if not prevented from coming at them in a garden where they are planted, would infallibly destroy them.

The Cat brings forth twice, and sometimes thrice, a year. The period of her gestation is fifty-five or fifty-six days, and she generally produces five or six at one litter. She conceals her kittens from the male, lest he should devour them, as he is sometimes inclined; and, if apprehensive of being disturbed, will take them up in her mouth, and remove them one by one to a more secure retreat; Even the female herself contrary to the esta-

lished law of Nature, which binds the parent to its off-
pring by an almost indissoluble tie, is sometimes known
) eat her own young the moment after she has produced
iem.

Though extremely useful in destroying the vermin that
ıfest our houses, the Cat seems little attached to the per-
)ns of those who afford it protection. It seems to be un-
:r no subjection, and acts only for itself. All its views
'e confined to the place where it has been brought up;
carried elsewhere, it seems lost and bewildered: Nei-
er caresses nor attention can reconcile it to its new sit-
ıtion, and it frequently takes the first opportunity of
scaping to its former haunts. Frequent instances are in
ır recollection, of Cats having returned to the place from
hence they had been carried, though at many miles dis-
nce, and even across rivers, when they could not possi-
y have any knowledge of the road or situation that would
)parently lead them to it.—This extraordinary faculty is,
)wever, possessed in a much greater degree by Dogs;
:t it is in both animals equally wonderful and unac-
)untable.

In the time of Hoel the Good, King of Wales, who
ed in the year 948, laws were made as well as to pre-
rve, as to fix the different prices of animals; among
hich the Cat was included, as being at that period of
eat importance, on account of its scarceness and utility.
he price of a kitten before it could see was fixed at one
nny; till proof could be given of its having caught a
ouse, two-pence; after which it was rated at four-pence;
hich was a great sum in those days, when the value of
ecie was extremely high: It was likewise required,
at it should be perfect of its senses of hearing and seeing,

should be a good mouser, have its claws whole, and, if a female, be a careful nurse ; If it failed in any of these good qualities, the seller was to forfeit to the buyer the third part of its value.—If any one should steal or kill the Cat that guarded the Prince's granary, he was either to forfeit a milch ewe, her fleece and lamb, or as much wheat as when poured on the Cat suspended by its tail (its head touching the floor,) would form a heap high enough to cover the tip of the former.—From hence we may conclude, that cats were not originally natives of these islands and, from the great care taken to improve and preserve the breed of this prolific creature, we may suppose, were but little known at that period.—Whatever credit we may allow to the circumstances of the well known story of Whittington and his Cat, it is another proof of the great value set upon this animal in former times.

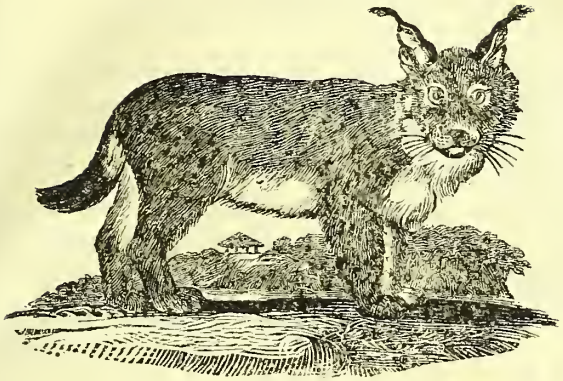

THE LYNX,

(Felis Lynx, Lin.—*Le Lynx, ou Loup Cervier,* Buff.)

)IFFERS greatly from every animal of the Cat kind we ıve hitherto described. Its ears are long and erect, tuf-:d at the end with long black hairs, by which this species f animals is peculiarly distinguished: The hair on the ody is long and soft, of a red-ash colour, marked with usky spots, which differ according to the age of the crea-ıre; sometimes they are scarcely visible: Its legs and :et are very thick and strong; its tail short, and black at ıe extremity; its eyes are of a pale-yellow colour; and s aspect softer and less ferocious than that of the Panther r the Ounce. The skin of the male is more spotted than ıat of the female.

The fur is valuable for its softness and warmth, and is nported in great quantities from America and the North f Europe. The farther North they are taken, the whi-:r they are, and the spots more distinct.—The most ele-

gant of those is called the *Irbys*; and is taken near Lake Balkash, in Usbeck Tartary. It is much larger than the common kind. Its skin sells in that country, for one pound sterling.—The colour of its hair changes with the climate and the season. The winter furs are richer and more beautiful than those taken in summer.

The Lynx is said to be very long-lived, is a very destructive animal, lives by hunting, and pursues its prey to the tops of the highest trees. It feeds on Weasels, Ermines, Squirrels, &c. which are unable to escape it. It watches the approach of the Fallow-deer, Hare, and other animals, and darts upon them from the branches of trees, where it lies concealed; and seizes them by the throat, and drinks their blood; after which, it abandons them, and goes in quest of fresh game. Its sight is remarkably quick, and it sees its prey at a great distance.—It often eats no more of a Sheep or a Goat than the brain, the liver, and the intestines. It will sometimes dig under the doors to gain admission into the sheepfold.—When attacked by a Dog, it lies down on its back, strikes desperately with its claws, and frequently obliges its assailant to retreat.

Although the Lynx has nothing in common with the Wolf, it has been distinguished by the name of *Lupus Cervarias*, or the *Stag-Wolf*. Its manner of howling is similar to that of the Wolf; and when heard at a distance is not easily distinguished from the cry of that animal. The epithet *Cervarias* has been added, because its skin is variegated with spots like that of a young Stag.

A variety is found in the inner parts of the state of New York, which is called the *Bay-Lynx*, and is about twice the size of a large Cat. Its hair is short and smooth; it

eneral colour is a bright-bay, obscurely marked with usky spots; on its face there are black stripes, pointing ownward towards the nose; on each side of the upper p it has three rows of small black spots, with long whisers issuing from them; each cheek is marked with long lack stripes, of a circular form, proceeding from the corers of the eyes; the under part of the body, and insides the legs, are white; the inside of each fore leg is marked on the upper part with two black bars; its tail, which short, is marked with bars of a dusky colour, and at the nd with one of a deep-black; the tip and under side are hite.

The Lynxes of our days must be very different animals om those which have been described by poets as drawing e chariot of Bacchus; for, besides the impracticability training these animals to the yoke, we find that the lynx is not an inhabitant of India, nor of any of the warer countries of Asia conquered by that hero.—It prefers old to even temperate climates, and is common in the forts of the northern parts of Europe, Asia, and America.

The ancient, seem to have given the name of *Lynx* to an nimal which existed only in imagination, and may be nked with the other ideal monsters and prodigies,—the phynx, the Pegasus, and the Unicorn.—Its sight was id to penetrate the most opaque bodies, and its urine to e converted into a precious stone.

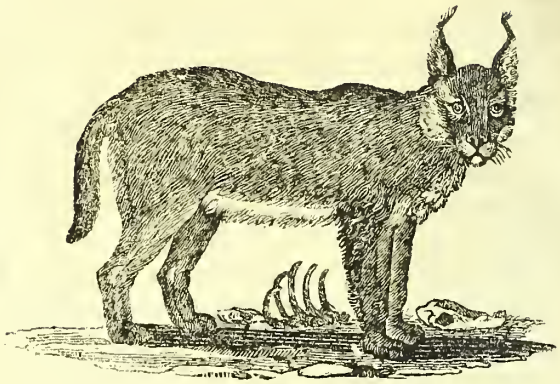

THE CARACAL,

(Le Caracal, Buff.)

Resembles the Lynx in size, figure, and aspect, as we as in having its ears tipt with a pencil of black hairs.— differs from the last-mentioned animal in not being spo ted; its hair is rougher, and of a pale reddish brown; i tail is longer, and of an uniform colour; its face is mo lengthened, its look more fierce, and its nature and di position more savage.

This animal is found only in warm climates, and common in Persia, India, Barbary, and in all the cou tries inhabited by the Lion, the Panther, and the Ounc —It is called in Persia the *Syah-Gush;* and in the Tur ish language, the *Karrah-Kulak.* Both these names si nify the *Cat with black ears.*—It is said to follow tl Lion, and to feed on the remains which that anim

laves of his prey; for which reason it is called among te Arabs the *Lion's Guide*.

The Caracal is about the size of a Fox, but much ronger, and more ferocious. It has been known to at- ck a Hound, and instantly tear it to pieces.

This animal is extremely difficult to tame; but when ken young, and reared with great caution, it may be ined to the chase.—It is used in taking the smaller sort animals, in which it is very successful; but it is active dly in the pursuit of those that are too feeble for resist- ce or too timid to exert their powers. Whenever it eets with one that is superior to it in strength, it loses its ourage, and gives up the chace.—It is likewise employ- in catching birds: such as cranes, pelicans, peacocks, c. which it surprises with singular address.—When it s seized its prey, it holds it fast in its mouth, and lies on it for some time quite motionless.

There are some varieties in this animal. The face of te *Nubian Caracal*, is rounder; the ears black on the utside, interspersed with silver-coloured hairs; on the east, belly, and inside of the thighs there are small ight-yellow spots; and it has the Mule-cross on the thers, like most of the Barbary Caracals.

In Lybia, there are *Caracals* with white ears, tufted at e end with thin black hairs: They have white tails, the tremities of which are surrounded with four black rings; d on the hind part of each leg there are four black spots. ney are small, not exceeding the size of a domestic at.

We have now gone through all the principal varieties ich constitute this numerous race; in all of which, as s been already observed, from the Lion to the common

Cat, we may perceive a striking similitude in disposition form, and manners. This agreement is likewise observ. able in their internal conformation, which is still more ex act,—In the shortness of their intestines, the sharpnes and number of their teeth, and in the structure of thei feet and claws. They are all equally carnivorous ; an tear, rather than chew their meat. They eat slowly, an growl whilst they feed, as if afraid of losing their prey They are all cowardly, and seldom make an attack bu where conquest is certain.

Animals of this race may be considered as the mos formidable enemies of mankind. There are others mor powerful, but their dispositions are milder, and they sel dom offend till they find themselves injured : Others ar more numerous, but they are weaker, and find their safe ty not in opposing but in flying from man. These ar the only quadrupeds that in any degree make good thei ground against him, and maintain a kind of divided swa over many fair and fertile tracts, that seem, in other res pects, formed for the comfort and convenience of soci life.

ANIMALS OF THE WEASEL KIND.

These little, active, and enterprising animals are particularly distinguished from other carnivorous kinds by the length and slenderness of their bodies, which are admirably adapted to their manner of living, and methods of taking their prey. They are so small and flexible, as to wind like worms into very small crevices and openings; whither they easily follow the little animals that serve them for food.

All the animals of this kind are furnished with small glands, placed near the anus, from which an unctuous matter continually exudes; The effluvia of it is extremely offensive in the Polecat, Ferret, Weasel, &c.; but in the Civet Cat, Martin, and Pine Weasel, it is an agreeable perfume.—They are all equally marked for rapine and cruelty; they subsist only by theft, and find their chief protection in their minuteness. They are all from the shortness of their legs, slow in pursuit; and make up that deficiency by patience, assiduity, and cunning.

As their prey is precarious, they can live a long time without food. When they fall in with plenty, they immediately kill every thing within their reach before they begin to satisfy their appetite; and always suck the blood of every animal they kill, before they eat its flesh.

These are the principal peculiarities common to this kind; all the species of which have so striking a resemblance to each other, that having seen one, we may form a very just idea of the rest.—The most obvious difference consists in their size. We shall therefore begin with the smallest of this numerous class, and proceed gradually upwards to the largest.

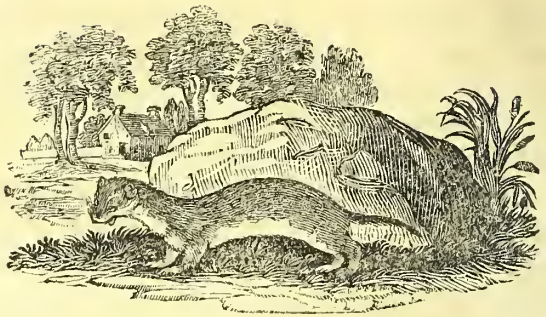

THE WEASEL.

(*Mustela, Nivalis*, Lin.—*La Beleete*, Buff.)

The length of this animal does not exceed seve inches, from the nose to the tail, which is only tw inches and a half long, and ends in a point; its heigh is not above two inches and a half; so that it is nearl five times as long as it is high.

The most prevailing colour of the Weasel is a pal reddish-brown on the back, sides, and legs; the thro and belly are white; beneath the corners of the mouth on each jaw, is a spot of brown. It has whiskers, like Cat; Its ears are large, and have a fold at the lower par that gives them the appearance of being double; its eye are small, round, and black; its teeth are thirty-two i number, and extremely sharp.

The Weasel is very common, and well known in mo parts of this country; is very destructive to young bird poultry, rabbits, &c.; and is a keen devourer of egg which it sucks with great avidity. It will follow a Har which is terrified into a state of absolute imbecility at th

ight of this little animal, and gives itself up to it without esistance, making at the same time the most piteous utcries.

The bite of the weasel is generally fatal. It seizes its rey near the head, and fixes its sharp teeth into a vital art. A Hare, Rabbit, or any other small animal, bit in is manner, is never known to recover; but lingers for me time, and dies. The wound is so small that the ace where the teeth enter can scarcely be perceived.

It is remarkably active, and will run up the sides of a all with such facility, that no place is secure from it.

The Weasel is very useful to the farmer, and is much ncouraged by him. During winter it frequents his barns, ut-houses and granaries; which it effectually clears of ats and Mice. It is, indeed, a more deadly enemy to em than even the Cat itself; for being more active and ender, it pursues them into their holes and kills them ter a short resistance. It creeps also into pigeon holes, d destroys the young ones; catches sparrows, and all nds of small birds; and when it has brought forth its ung, it hunts with still greater boldness and avidity.— summer, it ventures at a distance from its usual unts; is frequently found by the side of waters, near rn-mills; and is almost sure to follow wherever a arm of rats has taken possession of any place.

The evening is the time when it begins its depreda-ns. Towards the close of the day it may frequently seen stealing from its hole, and creeping about the far-er's yard in search of its prey. If it enter the place here poultry are kept, it seldom attacks the cocks or e old hens, but always aims at the young ones. It

does not eat its prey on the spot where it has killed it; but, where it is not too large, carries it away to its retreat. It also breaks and sucks all the eggs it can meet with; and, not unfrequently, kills the hen that attempts to defend them.

The Weasel is a wild and untractable little animal. When kept in a cage, it seems in a continual state of agitation, is terrified at the sight of every person that approaches to look at it, and hides itself in the wool or hay which is given to it for that purpose.

It conveys all its food to its hiding-place, and will not touch it till it begin to putrefy.—It passes the greatest part of the day in sleeping, and usually employs the night in exercise and eating.

The female brings forth in the spring, and generally produces four or five at one litter. She prepares a bed for them, of straw, leaves, and moss. The young are brought forth blind, but very soon acquire strength enough to follow their dam, and assist in her excursions. They will attack serpents, water-rats, moles, field-mice, &c.; They overrun the meadows, and frequently kill the patridges, and suck their eggs.

The motion of the Weasel consists of unequal and precipitant leaps; and, in climbing a tree, it makes a considerable spring of some feet from the ground. It jumps in the same manner upon its prey; and being extremely limber, evades the attempts of much stronger animals to seize it.

We are told, that an eagle having seized a Weasel mounted into the air with it, and was soon after observed to be in great distress. Its little enemy had extricated itself so far, as to be able to bite it severely in the throat

hich presently brought the eagle to the ground, and ave the Weasel an opportunity of escaping.

Notwithstanding the wildness of its nature, there are ot wanting instances to prove, that it is capable of being oroughly tamed. M. Buffon, who asserted the impos- ibility of bringing the Weasel into any degree of subjec- ion, is afterwards corrected by a lady, who assures him, hat she had tried the experiment upon a young Weasel aken in her garden; which soon learned to recognise nd lick the hand from which it received its food, and be- ame as familiar, caressing, and frolicsome as a Dog or Squirrel. The same author mentions another experi- ent, made by a gentleman, who trained a young Wea- el so completely, that it followed him wherever he went. —The method of taming them is to stroke them gently ver the back, and to threaten and even to beat them, hen they bite.

These facts may serve to shew the possibility of render- ng this animal domestic; and hold out a useful hint to s, that its services might be very great in clearing ships, granaries, and other places, from the vermin with which hey are frequently infested: For it is very well known, hat one of these animals will kill more rats and mice han any Cat, being better able to pursue them in their oles and lurking-places.

The odour of the Weasel is very strong, especially in he summer time, or when it is irritated or pursued; it is hen intolerable, and may be smelt at some distance.

The following circumstance, related by Buffon, will shew that this animal has a natural attachment to every hing that is corrupt;—A Weasel was taken in his neigh-

bourhood, with three young ones, out of the carcase of a Wolf that had been hung on a tree by the hind feet. The wolf was almost entirely putrefied; and the Weasel had made a nest of leaves and herbage for her young in the thorax of the putrid carease.

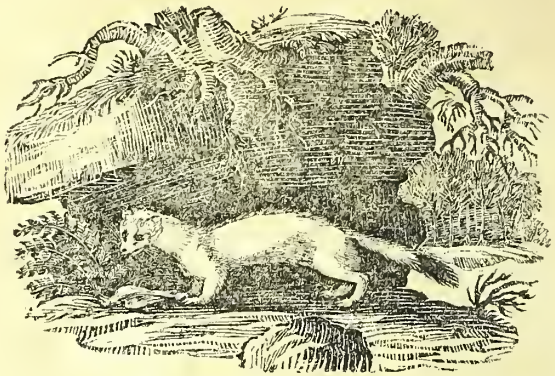

THE STOAT.

(*Mustela Erminea*, Lin.—*Le Roselet*, Buff.)

The differenee in shape between this animal and the Weasel is so small, that they have frequently been described under the same denomination; the small Stoat being sometimes mistaken for a Weasel.

Its length is about ten inches: the tail five inches and a half, very hairy, and tipt with black at the end; the edges of the ears, and ends of the toes, are of a yellowish white; In other respects, it perfectly resembles the Weasel in colour as well as form.

In the most northern parts of Europe, it regularly hanges its colour in winter, and becomes perfectly hite, except the end of the tail, which remains invaria- y black. It is then called the *Ermine*, and is much ought after for its valuable fur, which makes a considera- e article of Commerce in Norway, Lapland, Russia, nd other cold countries, where it is found in prodigious umbers. It is also very common in Kamschatka and Si- eria, and is taken in traps baited with flesh. The ins are sold in the country for from two to three pounds erling per hundred.—In Norway, they are either shot ith blunt arrows, or taken in traps made of two flat ones, one being propped up with a stick, to which is stened a baited string; and as soon as the animal be- ns to nibble, the stone falls down, and crushes it to ath.—The Stoat is likewise found white in the winter me in Great Britain, and is then erroneously called a *White Weasel*. Its fur, however, among us, is of little lue, having neither the thickness, the closeness, nor the hiteness, of those which come from Siberia.

One of them, which we had in our possession, had en- ely assumed its winter robe; but with a considerable ixture of yellow, especially on the top of the head and ck.

They begin to change from brown to white in Novem- r, and resume their summer vesture in March.

The natural history of this animal is much the same th that of the Weasel: its food being young birds, bbits, mice, &c.: its agility the same, and its scent ually fetid.

THE FERRET.

(*Mustela Furo*, Lin.—*Le Furet*, Buff.)

Is only known to us in a kind of domestic state.—It originally a native of Africa; from whence, according Strabo, it was brought into Spain; and from its kno enmity to the Rabbit, was made use of to reduce the nu bers of them with which that kingdom abounded. It h since been employed for the same purpose in various pa of Europe; but as it is not able to bear the severity o cold climate, it cannot subsist without great care a shelter. It is usually kept in a box, with wool; of wh it makes itself a warm bed. It sleeps a great part of day; and the moment it awakes, seems eager for food, which is commonly bread and milk.

It breeds twice a year. The female goes six we with young. Some of them devour their offspring soon as they are brought forth, when they immediat come in season again, and have three litters, which ge

rally consist of five or six, but sometimes seven or eight, and even nine.

It is apt to degenerate in England, and lose in some degree its ferocity. Warreners are therefore obliged to procure an intercourse between the female and the Foumart. The produce is a breed of a much darker colour than the Ferret, partaking more of that of the Foumart.

Its length is about fourteen inches; that of the tail five: Its nose is sharper than that of the Weasel or the Foumart; its ears are round; and its eyes red and fiery; The colour of the whole body is a very pale yellow.

The Ferret is naturally such an enemy to the Rabbit, that if a dead Rabbit be laid before a young Ferret, it instantly seizes upon it, although it has never seen one before: If a living Rabbit be presented to it, the Ferret is still more eager, seizes it by the neck, winds itself round it, and continues to suck its blood till it be satiated—When employed in the business of the warren, it must be muzzled, that it may not kill the Rabbits in their holes, but only oblige them to come out, that the warrener may catch them in his nets. If the Ferret be suffered to go in without a muzzle, or should disengage itself from it whilst in the hole, there is great danger of losing it. For, after satisfying itself with blood, it falls asleep, and it is then almost impossible to come at it.—The most usual methods of recovering the Ferret are, by digging it out, or smoking the hole. If these do not succeed, it continues during the summer among the Rabbit holes, and lives upon the prey it finds there; but being unable to endure the cold of the winter, is sure to perish.

It is sometimes employed with great success in killing Rats, and is frequently kept in granaries and mills for that purpose. It is extremely vigilant in the pursuit of them, and will not suffer one to live where it is.—A young Ferret, after it has seized a Rat, will suffer itself to be dragged by it a considerable way before it has killed it, which it never fails to do in a short time.

If the Ferret could be kept warm enough at sea, it might be extremely serviceable in destroying the Rats, which frequently commit such great depredations on board of ships, and have sometimes been the occasion of their total loss.

The Ferret, though easily tamed, is soon irritated.—Its odour is fetid; its nature voracious; it is tame without attachment; and such is its appetite for blood, that it has been known to attack and kill children in the cradle.—When angry, it is apt to bite; and the wound is difficult to cure.

The *Madagascar Weasel* or *Vansire* of M. Buffon, may be referred to this species; to which its size and form are strikingly similar.—It is about fourteen inches in length; The hair is of a dark brown colour, mixed with black: It differs from the Ferret in the number of its grinding-teeth, which amount to twelve; whereas, in the Ferret, there are but eight; The tail is longer than that of the Ferret, and better furnished with hair.

The same author mentions another animal of this species under the name of the *Nems*, which is a native of Arabia.—It resembles the Ferret in every thing but the colour, being of a dark brown, mixed with white; the belly is of a bright-yellow colour, without any mixture: the prevailing colour on the head and round the eyes is a

clear yellow; on the nose, cheeks, and other parts of the face where the hair is short, a tincture of brown more or less prevails, and terminates gradually above the eyes; the legs are covered with short hair, of a deep-yellow colour; on each foot there are four toes, and a small one behind; the claws are small and black; the tail, which is more than double the length of that of the Ferret is very thick at its origin, terminates in a point, and is covered with long hair, similar to that on the body.

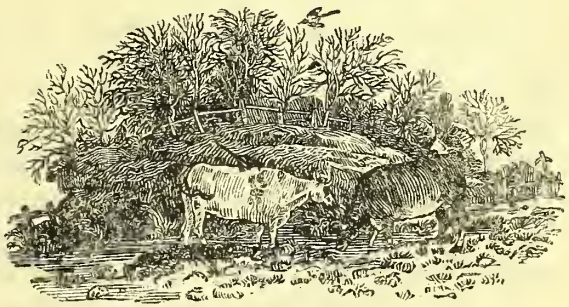

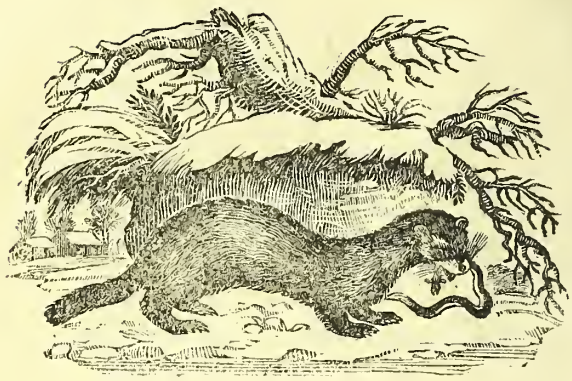

THE FOUMART,

(*Mustela Putorius*, Lin.—*Le Putois*, Buff.)

So called from its offensive smell, as well as to distinguish it from the Martin, to which it bears a strong resemblance. It is likewise called the *Polecat* or *Fitchet*.

Its length is about seventeen inches exclusive of the tail, which is six inches; its eyes are small, very brilliant, and, when the animal is irritated or afraid, shine in the dark with singular lustre; its ears are short, broad and tipt with white on their edges; it is white about the mouth; the rest of the body is for the most part of a deep-chocolate colour; the sides are covered with hair of two colours; the ends being dark like the rest of the body, and the middle of a full tawny colour.

The shape of the Foumart, like all others of this genus, is long and slender, the nose sharp-pointed, and the legs short; the toes are long, and the claws sharp. It

i every respect admirably formed for that peculiar mode
f life assigned to it by the all-wise Author of Nature.

It is very active and nimble, runs very fast, and will
eep up the sides of walls with great agility. In running,
i belly seems to touch the ground; in preparing to
jmp, it arches its back, and makes its spring with great
rce.

It is very destructive to poultry, pigeons, and young
me of all kinds. It makes great havock amongst Rab-
ts; and its thirst for blood is so great, that it kills ma-
y more than it can eat. One or two of them will almost
estroy a whole warren.

It is never seen abroad in the day-time, unless forced
om its hole; and is seldom hunted but in the winter,
eing at that season easily found by tracing its footsteps
i the snow.—It generally resides in woods or thick
akes; where it burrows under ground, forming a shal-
w retreat about two yards in length, commonly ending
nong the roots of trees.

In the winter season, it frequents houses, barns &c.
eding on poultry, eggs, and sometimes milk.—But it
as another mode of procuring subsistence, which has
therto escaped the observation of the naturalist, and
hich, though singular, we can vouch for the truth of.
uring a severe storm, one of these animals was traced
i the snow from the side of a rivulet to its hole, at some
istance from it: As it was observed to have made fre-
uent trips, and as other marks were to be seen in the
ow which could not easily be accounted for, it was
ought a matter worthy of greater attention: Its hole
as accordingly examined, the Foumart taken and ele-
en fine eels were discovered to be the fruits of its noc-

turnal excursions. The marks in the snow were fou
to have been made by the motion of the eels in the cre
ture's mouth.

From the above curious circumstance, we have giv
a representation of this animal (which was drawn fro
the life) in possession of this singular booty—It may
matter of amusing investigation for some future natural
to enquire by what arts this wily animal finds a booty
apparently difficult to attain.

In attending to the instinctive faculties of anima
there is room for deep and diligent enquiry; and thou
our progress is liable to many interruptions, it is a d
lightful task to follow the workings of Nature through
her intricate and curious windings: Every step we g
is a sufficient reward for our trouble, and leads us
admire the wisdom and goodness of that Dispensati
which furnishes every creature with sufficient and a
ple powers to provide for all its wants, necessities, a
comforts.

The female Foumart brings forth in the summer,
nerally five or six at a time. She suckles them bu
short time, and accustoms them early to live upon blo
and eggs.

Though the smell of this animal is rank and disagr
able, even to a proverb, yet the skin is drest with the h
on, and used as other furs, without retaining its offens
odour.

The Foumart is very fierce and bold. When attacl
by a dog, it will defend itself with great spirit, attack
its turn, and fasten upon the nose of its enemy with
keen a bite, as frequently oblige him to desist.

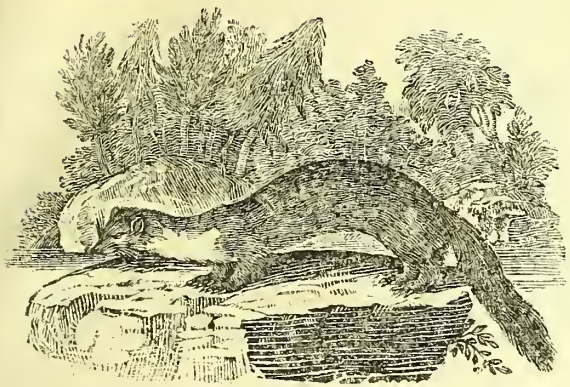

THE PINE-WEASEL, OR YELLOW-BREASTED MARTIN,

(*La Marte* Buff.)

HABITS the North of Europe, Asia, and America: It likewise found in Great-Britain, but is not numerous re.—It lives chiefly in large forests, especially where pine-tree abounds, of the tops of which it is very d.

North-America abounds with these animals. Prodi- us numbers of their skins are annually imported from nce: Above thirty-thousand skins have been brought r from Canada in one year, and from Hudson's Bay erly fifteen thousand in the same time.

The principal difference between the Pine-Weasel and Martin is in the colour. The breast of the former is ow, the colour of the body much darker; and the in general, greatly superior in fineness, beauty, and ae.

THE MARTIN.

(*Mustela Martes*, Lin.—*La Fouine*, Buff.)

Is much more common in this country than the Pi
Weasel—It lives wholly in woods, and lives in the h
lows of trees. It produces from four to six young o
at a time.

This species is the most beautiful of all the wea
kind. Its head is small and elegantly formed; its e
are lively, and its motions quick and graceful.

When taken young, it is easily tamed, and becor
extremely playful and good-humoured. Its attachm
however, is not to be depended upon. It readily ta
advantage of the first opportunity to regain its libe
and retire to the woods, its natural haunts.

The food of the Martin is much the same with ot
animals of its kind. It makes incessant war with R
Mice, and other vermin: Poultry, game, and small b
are its constant prey. It feeds also on grain, and is
tremely fond of honey.

M. Buffon tells us of one of them that he had tan
which, he remarks, drank frequently. It someti
slept two days successively, and other times w
continue awake as long. In preparing itself for slee
folded itself up in a round form, and covered its l
with its tail. When awake, its motions were so violen
constant, and so troublesome, that it was necessar
keep it chained. From the flexibility of its body, it
sily eluded its fetters; and after returning once or tw
it at last absented itself entirely.

The Martin is about eighteen inches long; the tail ...l, and full of hair, especially towards the end, which ...s thick and bushy; the ears are broad, rounded, and ...en; the body is covered with a thick fur, of a dark ...own colour; the head brown, mixed with red; the ...oat and breast are white; the belly is of the same co...r with the back, but a little paler; the feet are broad ...l covered on the under side with a thick fur; the ...ws white, large, and sharp, well adapted for climbing ...es, which in this country are its constant residence.

The skin and excrements have an agreeable musky ...nt, and are entirely free from that rankness which is ... disgusting in other animals of this kind. Its fur is ...uable, and in high estimation.

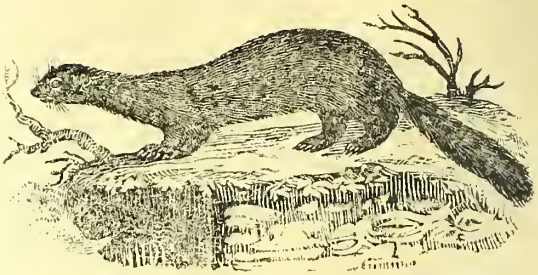

THE SABLE,

(*Mustela Zibellina*, Lin.—*La Zabelline* Buff.)

So highly esteemed for its skin, is a native of the sno regions of the North; It is found chiefly in Sibe Kamschatka, and some of the islands which lie betw that country and Japan. It is also found in Lapland.

The darkest furs are the most valuable. A single sk though not above four inches broad, is sometimes val as high as fifteen pounds. The Sable differs from other furs in this, that the hair turns with equal eas either side.

The sable resembles the Martin in form, and is at the same size. It lives in holes in the earth, by banks of rivers, and under the roots of trees. It m its nest of moss, small twigs, and grass.

The female brings forth in the spring, and prod from three to five at one time. Sometimes, like Martin, it forms its nest in the hollow of a tree.

It is very lively and active, and leaps with great lity from tree to tree, in pursuit of small birds, w

cks, squirrels, &c. It likewise lives upon rats, fishes, ne tops, and wild fruits.

It is affirmed by naturalists, that the sable is not a- rse to the water; and, from the fineness and closeness c its fur, there is great reason to suppose that it is much s customed to that element, from which it also derives a part of its subsistence: And as a farther proof that is animal is in some degree amphibious, we are told by avellers*, that it is very numerous in small islands, here the hunters go in quest of them. It is mentioned b Aristotle, as a water Animal, and is described by him nder the name of *Satherius*.

The hunting of the Sables is chiefly carried on by cri- inals confined to the desart regions of Siberia, or by ldiers sent thither for that purpose, who generally re- ain there several years. They are obliged to furnish a rtain quantity of furs, and shoot with a single ball, t injure the skin as little as possible. They frequently ke them in traps, or kill them with blunt arrows.—As a encouragement to the hunters, they are allowed to are among themselves whatever skins they take ove the allotted number; and this in a few years, nounts to a considerable premium.—The hunters form emselves into small troops, each of which is directed a leader of their own chusing.

The season of hunting is from November to February, r at that time the Sables are in the highest perfection: hose caught at any other time of the year are full of ort hairs, and are sold at inferior prices. The best

* Avril's Travels, p. 140.

skins are such as have only long hair, which is alway blaek, and of a glossy brightness. Old furs do not retai their gloss.—Both the Russians and Chinese have a me thod of dying their furs ; but the dyed Sables are easil discovered, having neither the smoothness nor the brigh ness of the natural hair.

The bellies of the Sables, which are sold in pairs, a about two fingers in breadth, and are tied together bundles of forty pieees, whieh are sold at from one two pounds sterling. The tails are sold by the hundre from four to eight pounds.

There are instanees of Sables being found of a snow whiteness; but they are rare, and bought only as cur osities.

The hunters of these animals are frequently obliged endure the utmost extremity of cold and hunger in t pursuit of their booty. They penetrate deep into ir mense woods, where they have no other method of fin ing their way baek but by marking the trees as they a vanee : If this should by any means fail them, they a inevitably lost. They sometimes trace the Sables on t new-fallen snow to their holes, place their nets at t entranee, and wait frequently two or three days befo the animal comes out.—It has happened by the failu of their provisions, that these poor wretches have be reduced to the neeessity of tying thin boards tight to th stomachs, to prevent the cravings of appetite —Such a the hardships our fellow ereatures undergo to supply t wants of the vain and luxuriant !

An animal, similar to the Sable, is mentioned by M Pennant, under the name of the *Fisher*. It is found North-America; and, by the number of skins importe

ıust be very numerous there, nearly six hundred of them aving been brought in one season from New-York and ennsylvania.—The hair on the body is mostly black; ıe sides brown; the ears are broad and round, dusky n their outsides, and edged with white; the face and ides of the neck pale brown, mixed with black; the eet are very broad, and covered with hair, even to their oles; the tail is full and bushy; the length from nose) tail is twenty-eight inches; the tail seventeen.

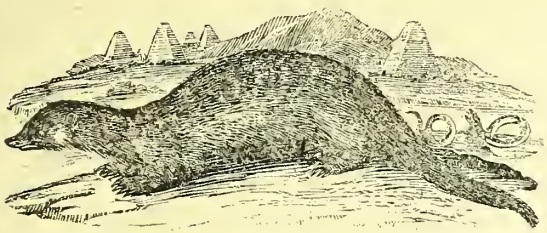

THE ICHNEUMON.

(*Viverra Ichneumon*, Lin.—*La Mangouste*, Buff.)

This animal, in Egypt, is domestic, like the Cat; and retained by the natives for the same useful purposes of earing their houses of rats and mice.—With all the rength and agility of the Cat, it has a more general appetite for carnage. It attacks, without dread, the most eadly serpents, and preys on every noxious reptile of ıe torrid zone, which it seizes and kills with great avidy.—It is said, that when it is wounded by a serpent,

and begins to feel the effect of the poison, it immediately has recourse to a certain root, which the Indians call after its name, and assert that it is an antidote for the bite of any venomous reptile.

The Ichneumon is the most formidable enemy of the Crocodile : It destroys its eggs, which it digs out of the sand, where they are laid to hatch by the heat of the sun, and kills great numbers of young Crocodiles soon after their production, before they are able to reach the water. It was for this reason that the ancient Egyptians worshipped this animal, and ranked the Ichneumon among those deities that were most propitious to them.

In its domestic state, it is perfectly tame and gentle. M. d'Obsonville speaks of one which he reared from a young one. It became tamer than a Cat, was obedient to the call of its master, and followed him wherever he went. One day he brought a small water-serpent alive, being desirous to know how far its instinct would carry it against a being with whom it was hitherto entirely unacquainted. Its first emotion seemed to be astonishment mixed with anger : Its hair became erect ; in an instant it slipped behind the reptile ; and, with remarkable swiftness and agility, leaped upon its head, seized it, and crushed it with its teeth. This first essay seemed to have awakened in it its natural appetite for blood, which till then had given way to the gentleness of its education. It no longer suffered the poultry, among which it was brought up, to pass unregarded, but took the first opportunity, when it was alone, to strangle them : It eat a part of their flesh, and drank only the blood of others.

These animals are numerous in all the southern regions of Asia, from Egypt to the island of Java : The

re also found in Africa, in the country about the Cape f Good Hope.—They frequent the banks of rivers, are ond of fish, are said to take the water like an Otter, and ill continue in it a considerable time without rising to ake breath.

The Ichneumon varies in size. The domestic kind is enerally larger than those that are wild, and its colours nore variegated. It is in general about the size of a ommon Cat; somewhat longer in the body, and shorter n the legs. Its fur contains tints of white, brown, awn-colour, and a dirty silver-gray, which altogether, orm a mixture very agreeable to the eye. Its form is ike that of the Polecat. Its eyes are small, but inflamed, nd sparkle with a singular vivacity; its nose is long and lender; its ears small, rounded, and almost naked; its ail is very thick at the base, and tapers to a point; underneath the tail is an orifice, in which a most fetid umour is secreted; its claws are long.—It darts upon ts prey like an arrow, and seizes it with inevitable certainty.

It has a small soft voice, somewhat like a murmur; und, unless struck or irritated, never exerts it. When t sleeps, it folds itself up like a ball, and is not easily awaked. It frequently sits up like a Squirrel, and feeds itself with its fore feet; catches any thing that is thrown to it; and will often feign itself dead till its prey come within its reach.

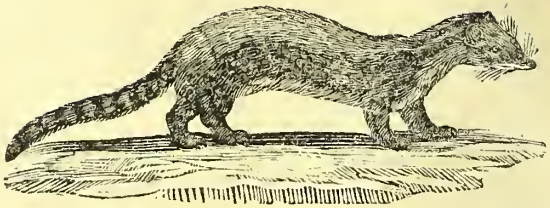

THE FOSSANE,

(La Fossane, Buff.)

Is rather smaller than the Martin. Its body slender and covered with hair of an ash colour, mixed with tawny; the sides of the face are black; at the hind part of the head there are four black lines, extending from thence towards the shoulders; the tail is long, and annulated with black; its eye is full, round and black, which gives it a wild and mischievous aspect.

It inhabits the island of Madagascar, Guinea, Cochinchina, and the Philippine Isles. It feeds on flesh and fruits, but prefers the latter, and is peculiarly fond of bananas. It is very fierce, and not easily tamed.

In Guinea, it is called the *Berbe;* and, by Europeans the *Wine-bibber*, being very greedy of palm-wine. When young, its flesh is reckoned very good to eat.

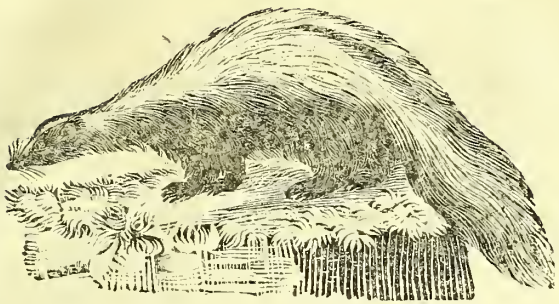

THE SKUNK.

(*Viverra Putorius*, Lin.—*Le Conepate*, Buff.)

It is called the *Chinche* by the natives of Brazil, and is about the size of a common Cat. Its nose is long and slender, and extends a considerable way beyond the lower jaw; its ears are large, short and rounded; a white stripe extends from the nose over the forehead and along the back, where it is intersected with a small line of black, commencing at the tail, and extended upwards along the middle of the back; its belly and legs are black; its hair is long, especially on the tail, which is thick and bushy.

It inhabits Peru, Brazil, and other parts of South-America; and is likewise found in North-America, as far as Canada.

It is remarkable for a most intolerable, suffocating, fetid vapour, which it emits from behind, when attacked, pursued, or frightened. The stench of this effluvia is insupportable, and is the creature's best means of defence.

There are three or four varieties mentioned by M Buffon under the name of the *Stinking Polecats;* all which possess this wonderful faculty of annoying the enemies from the same quarter.

Some turn their tail to their pursuers, and emit a mo horrible steneh, whieh keeps both dogs and men at a co siderable distanee. Others eject their urine to th distanee of several feet; and it is of so virulent a qua lity, as almost to occasion blindness, if any of it shoul happen to fall into the eyes. Clothes infeeted with i retain the smell for many days; No washing ean mak them sweet; but they must be even buried in fresh so before thay ean be thoroughly eleansed. Dogs that a not properly bred, turn baek as soon as they pereeive th smell; Those that have been aceustomed to it, will k the animal; but are obliged to relieve themselves b thursting their noses into the ground.

The *Stifling* or *Squash*, which is the second variety nearly of the same size with the Skunk. Its hair is lon and of a deep-brown eolour. It lives in holes and cle of rocks, where the female brings forth her young. It a native of Mexieo, and feeds on beetles, worms, a small birds. It destroys poultry, of whieh it only e the brains. When afraid or irritated, it voids the sa offensive kind of odour, whieh no ereature dares ventu to approaeh. Professor Kalm was in danger of bei suffocated by one that was pursued into a house where slept; and it affected the eattle so mueh, that they b lowed through pain. Another, whieh was killed b maid-servant in a cellar, so affected her with its sten that she lay ill for several days. All the provisions th

ere in the place were so tainted by the smell, as to be tterly unfit for use.

Another variety is called the *Conepate*, and is, perhaps, o more than the female of the last-mentioned animal. is somewhat smaller and differs chiefly from the quash in being marked with five parallel white lines, hich run along its back and sides from head to tail.

It is a native of North-America.—When attacked, it ristles up its hair, throws itself into a round form, and mits an odour which no creature can support.

The last of this pestiferous family which we shall men- on is the *Zorilla*.

This animal is a native of New-Spain, where it is call- l the *Mariputa*. It is found on the banks of the river)ronoque ; and, although extremely beautiful, it is at the me time the most offensive of all creatures. Its body is eautifully marked with white stripes upon a black ground, nning from the head to the middle of the back, from hence they are crossed with other white bands, which over the lower part of the back and flanks: Its tail is ng and bushy, black as far as the middle, and white to s extremity. It is an active and mischievous little ani- al. Its stench is said to extend to a considerable dis- nce, and is so powerful, as to overcome even the Pan- her of America, which is one of its greatest enemies.

Notwithstanding this offensive quality in these animals, hey are frequently tamed, and will follow their master. They do not emit their odour, unless when beaten or ir- itated. They are frequently killed by the native In- lians, who immediately cut away the noxious glands, hereby preventing the flesh, which is good eating, from

being infected. Its taste is said nearly to resemble th flavour of a young Pig. The savage Indians make purse of their skins.

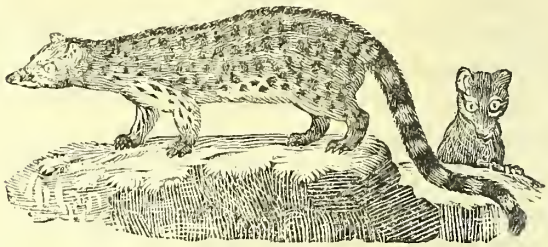

THE GENET.

(*Viverra Genetta*, Lin.—*La Genette*, Buff.)

Is as much distinguished for the agreeable perfume whic it yields, as those we have just described are for the ranl est and most disagreeable odour in nature.

The body of the Genet is longer than that of the Ma tin; its head is long and slender, with a sharp muzzle its ears are a little pointed, its hair soft, smooth and sh ning; of a tawny-red colour, spotted with black; alon the ridge of the back there is a kind of mane of lo hair, which forms a black line from head to tail; t spots on the sides are round and distinct, those on t back almost close; its tail is long, and marked with s ven or eight rings of black. From an orifice beneath tail, it yields a kind of perfume, which smells faint of musk.

It is found in Turkey, Syria and Spain.—We are told by Belon, that he saw Genets in the houses at Constantinople as tame as Cats; and that they were useful to the inhabitants in destroying Rats, Mice, and other vermin. It is a most beautiful, cleanly and industrious animal, and very active in pursuing its prey. Its nature is mild and gentle, its colours beautifully variegated, and its fur valuable. Upon the whole it seems to be one of those animals that, with proper care and attention, might become an useful addition to our stock of domestic quadrupeds.

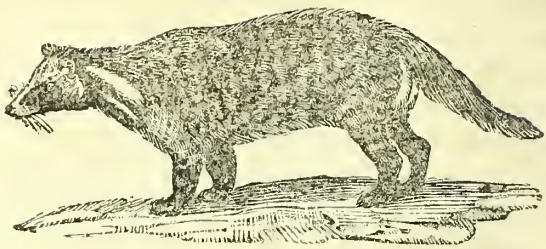

THE CIVET,

(Viverra Zibetha, Lin.—*La Civette*, Buff.)

Is larger than the Genet, and yields a perfume in muc greater quantities, and of a stronger quality.

Though originally a native of the warm climates Africa, or Asia, it can live in temperate, and even in co countries; but it must be fed with nourishing diet, a carefully defended from the severities of the weather.

Numbers of them are kept in Holland, for the purpo of collecting this valuable perfume. The Civet procur at Amsterdam is more esteemed than that which com from the Levant, or India, being less adulterated.—' collect this perfume, the Civet is put into a cage, so n row that it cannot turn itself; The cage is opened at end, and the animal drawn backwards by the tail, and curely held by its hind legs: A small spoon is then int duced into the pouch which contains the perfume, w which it is carefully scraped, and the matter put in vessel properly secured. This operation is perform two or three times a week.

The quantity of odorous humours depends much on the quality of the nourishment, and the appetite of the animal, which always produces more in proportion to the goodness of its food. Boiled flesh, eggs, rice, small animals, birds, and particularly fish, are the kinds of food the Civet mostly delights in; and these ought to be varied, so as to excite its appetite, and preserve its health. It requires very little water; and, though it drinks seldom, it discharges its urine frequently. It is somewhat remarkable, that in this operation the male is not to be distinguished from the female.—From this circumstance it has been supposed that this was the *Hyena* of the ancients; and it is certain, that most of the fables related concerning that monster are in a certain way applicable to the Civet.

The ancients were well acquainted with the pomatum of the Civet, and ascribed to it certain powers of exciting love; for which purpose it still constitutes one of the luxuries of the East.

What has been fabulously related concerning the uncertainty of sex in the Hyena, applies much more strongly to the Civet; for in the male nothing appears externally but three apertures, so perfectly similar to those of the female, that it is impossible to distinguish the sex otherwise than by dissection.

The perfume of this animal is so strong, that it infects every part of its body; The hair and the skin are so thoroughly penetrated with it, that they retain it long after being taken from the body. If a person be shut up in the same apartment, it is almost insupportable; and, when heated with rage, it becomes still more pungent.

The Civet is naturally savage, and somewhat ferociou yet it is easily tamed, so as to be handled witho danger.

The teeth are strong and sharp; but its claws a weak. It is very active and nimble, leaps like a C and runs with great swiftness. It lives by hunting; su prises small animals and birds; and, like the Weas will sometimes steal into the yard and carry off poultr —Its eyes shine in the dark; and it is probable, that can see well enough to pursue its prey during the nig as it is known to be most active at that time.

The Civet is very prolific in its native climate; b though it lives and produces its perfume in temperate r gions, it is never known to breed there—Its voice stronger than that of the Cat, and has some resemblan to the cry of an enraged Dog.

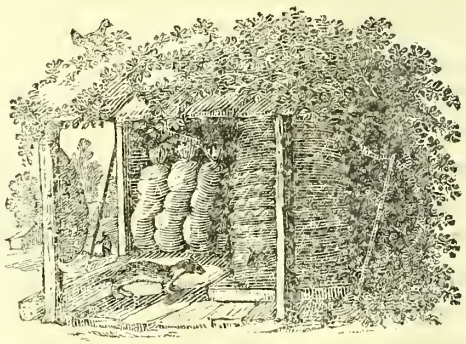

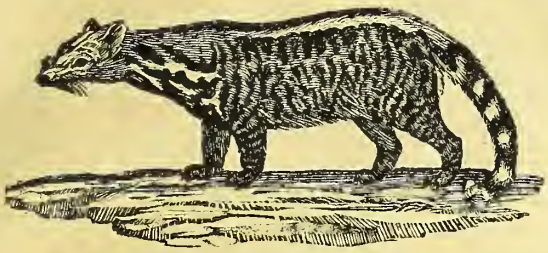

THE ZIBET,

(Le Zibet, Buff.)

's so similar to the Civet as to be considered by some uthors as only a variety of that animal; and it must be llowed that they have many essential relations, both n their external and internal structure; but they differ rom each other by such distinguishing characteristics, s intitle them to be regarded as two distinct species. The ears of the Zibet are larger and more erect; and its nuzzle is thinner and flatter; Its body is longer than hat of the Civet; and its tail, which is longer, is mark-ed with annual spots, like that of the Genet; It has no mane or long hair on the neck and spine; and its hair is shorter and softer.

The perfume of the Zibet is peculiarly violent and piercing, beyond that of either the Civet or the Genet.—This odorous liquor is found in a fissure near the organs of generation. It is a thick humour, of the consistence of pomatum: and, though very strong, is agreeable, even as it issues from the body of the animal.—This mat-

ter of the Zibet must not be confounded with musk which is a sanguinous humour, derived from a specie of the Roe-buck, or Goat without horns*; and ha nothing in common with the Zibet, but its strong per fume.

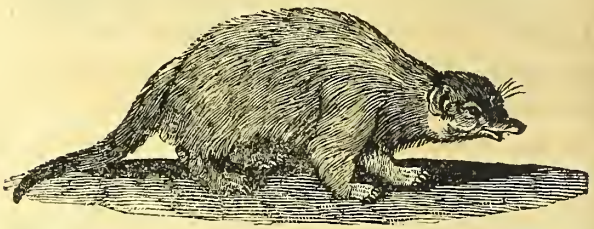

THE SURICATE, OR FOUR-TOED WEASEL,

Is rather less than the Rabbit; it pretty much resemble the Ichneumon, both in size and the colour of its hair only it is rougher, and its tail is not quite so long. It upper jaw is much longer than the lower, and very plian and moveable. It has only four toes on each foot.

One of them in the possession of M. de Seve, was ob served sometimes to walk on its hind legs, and frequent ly to sit upright, with its fore feet hanging down on it breast.

The Suricate is carnivorous, and preys on small ani mals. It is fond of fish, and still more so of eggs. Lik the squirrel, it makes use of its fore paws to convey it victuals to its mouth. In drinking, it laps like a Dog but will not drink water, except when it is warm.

*See page 115

That kept by M. de Seve was extremely playful and miliar, knew its own name, and would return at a call. Vhat was remarkable, it seemed to have an aversion to articular persons, whom it would always bite on their pproaching it; Some people were so disagreeable to it, iat even when restrained, it would make use of several rtifices to come near enough to bite them: and when it ould not lay hold of their legs, would fly at their shoes r petticoats. When discontented, it makes a noise like ie barking of a whelp; and when pleased or caressed, would utter a sound like the shaking of a rattle.

THE RATEL,

)ESCRIBED by Mr. Pennant under the name of the *Fitz-r*, is a native of the Cape of Good Hope. It lives chiefly pon honey, and is endowed with a wonderful faculty f discovering the secret retreats where the bees deposit ieir stores. About sun-set, the Ratel is particularly at-ntive in watching the motions of these industrious in-ects; and, having observed their route, it follows with reat care the direction in which they fly. It is fre-

quently assisted in discovering its delicious booty by a bird called the Honey Guide, *(cuculus indicator)* which is extremely fond both of honey and the eggs of bees, and, in the pursuit of its food, excites the attention of the Ratel by a loud grating cry of *cherr*, *cherr*, *cherr*; at the same time flying slowly on towards the place where the swarm of bees have taken up their abode. The Ratel follows the sound with great attention; and having plundered the nest, leaves sufficient behind it as a reward for the services of its faithful guide. The Ratel is well adapted to this purpose, as the toughness and thickness of its skin effectually defends it from the stings of the bees. On this account, it is not easily killed, for its skin is so loosely attached to its body, that when seized by a hound, it gives way, and the animal has an opportunity of turning round, and biting its assailant, which it frequently does so severely, as to oblige him to desist.

The Ratel, according to Mr Pennant, is two feet long from the nose to the tail, which is eight inches; its legs are short; on each foot it has four toes, armed with long claws; those on the fore feet are above an inch long, and very sharp; its tongue is rough; it has no ear-laps; the orifice of the ear is wide, and surrounded by a callous rim; a broad stripe, of an ash-colour, extends along the back from the forehead to the tail, which is separated from the black hair on the sides and belly by a light-gray list running from behind each ear to the tail. It burrows in holes under ground, is said to be very fetid and is called the *Stinking Badger* by M. de la Caille.

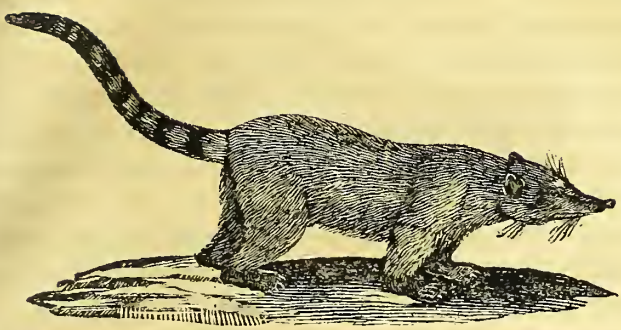

HE COATI, OR BRAZILIAN WEASEL.

(Viverra, Nasua, Lin.—*Le Coati,* Buff.)

As some resemblance to the Bear in the length of its hind legs, in the form of its feet, in the bushiness of its hair, and in the structure of its paws. It is small. Its tail is long, and variegated with different colours; its upper jaw is much longer than the lower, and very pliant; its ears are rounded; its hair smooth, soft, and glossy, of a bright-bay colour; and its breast is whitish. Linnæus describes one of them, which he kept a considerable time, and in vain attempted to bring it into subjection. It was very obstinate and capricious. It killed the poultry, tore off their heads, and sucked their blood. It defended itself with great force whenever any person attempted to lay hold of it contrary to its inclination; and it stuck fast to the legs of those with whom it was familiar, when it wanted to ransack their pockets, and carry off any thing that it found in them. It had an ex-

treme aversion to Hog's bristles, and the smallest bru made it desist. Its mode of living was very singular; slept from midnight to noon, kept awake the rest of t day, and uniformly walked about from six in the eveni till midnight, without the least regard to the weath This is probably the time assigned by Nature to this sp cies of animals for procuring their food, which consi chiefly of young birds, eggs, and small animals.

It inhabits Brazil and Guiana, runs up trees very ni bly, eats like a Dog, and holds its food between its fc legs like the Bear.

The Coati stands with ease on its hind feet.—It is s to gnaw its own tail, which it generally carries ere and sweeps it about from side to side.

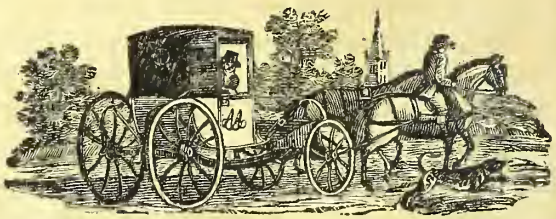

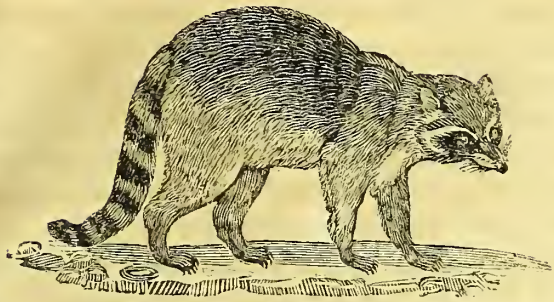

THE RACCOON,

(Ursus Lotor, Lin.—*Le Raton*, Buff.)

very common in the warm regions of America. It is nd also in the mountains of Jamaica; from whence at numbers of them frequently descend into the plan- ons, and make great havock among the sugar-canes, which they are particularly fond. The planters consi- these animals as their greatest enemies, as they fre- ntly do infinite mischief on one night's excursion :— ey have contrived various methods of destroying them, still they propagate in such numbers, that neither s nor fire-arms can repel them.

The Raccoon is somewhat less than the Badger; Its d resembles that of a Fox, but its ears are round, and ch shorter, and its upper jaw very pointed, and longer n the lower; its eyes, which are large are surround- with two broad patches of black; Its body is thick short, covered with long hair, black at the points, gray underneath; its tail is long and bushy, and

marked with alternate rings of black and white; its fee and toes are black.

The Raccoon is very active and nimble. Its claws which are extremely sharp, enable it to climb trees wit great facility. It moves forward chiefly by bounding and, though it proceeds in an oblique direction, runs ve ry swiftly.

When tamed, it is good-natured and sportive; but i almost constantly in motion, and as unlucky and inqu sitive as a Monkey, examining every thing with its paw which it makes use of as hands, to lay hold of any thin that is given it, and to carry its meat to its mouth. sits up to eat, is extremely fond of sweet things a strong liquors, with which it will get excessively drun It has all the cunning of the Fox, is very destructive poultry, but will eat all sorts of fruits, grain, and roo It has a peculiar method of dipping every thing in wat it intends to eat, and will seldom taste bread till it well soaked. It opens oysters with astonishing dexteri separates the shells, and leaves not a vestige of the fis It does this without looking at the oyster, but places under its hind paws, and with its fore feet searches the weakest part, where it fixes its claws, forces it op and snatches out the fish. It likewise devours all kin of insects, delights in hunting spiders, and, when at berty in a garden, will eat grashoppers, snails, worn &c. It is very cleanly, and always retires to obey calls of Nature. It is familiar, and even caressing, le upon those it is fond of, plays sportively, and moves ab with great agility.

This animal is hunted for its skin, which is next in lue to that of the Beaver, for making hats.

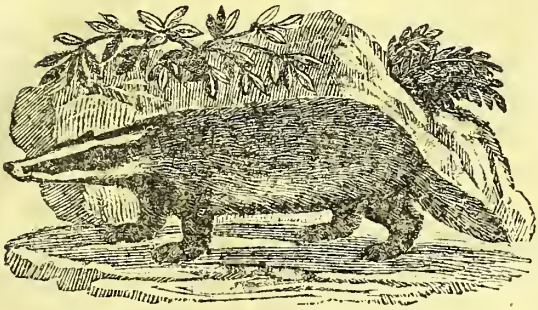

THE BADGER,

(*Ursus Meles*, Lin.—*Le Blaireau ou Taison*, Buff.)

Although Nature has furnished this animal with formidable weapons of offence, and has besides given it strength sufficient to use them with great effect, it is notwithstanding very harmless and inoffensive; and, unless attacked employs them only for its support.

The Badger retires to the most secret recesses; where it digs its hole, and forms its habitation under ground.—Its food consists chiefly of roots, fruits, grass, insects, and frogs. It is charged with destroying Lambs and Rabbits, but there seems to be no other reason to consider it as a beast of prey, than the analogy between its teeth and those of carnivorous animals.

Few creatures defend themselves better, or bite with greater keenness, than the Badger. On that account it is frequently baited with Dogs trained for that purpose. This inhuman diversion is chiefly confined to the idle and the vicious, who take a cruel pleasure in seeing this

harmless animal surrounded by its enemies, and defending itself from their attacks, which it does with astonishing agility and success. Its motions are so quick, that a Dog is frequently desperately wounded in the first moment of assault, and obliged to fly. The thickness of the Badger's skin, and the length and coarseness of its hair, are an excellent defence against the bites of the Dogs; Its skin is so loose, as to resist the impressions of their teeth, and give the animal an opportunity of turning itself round, and wounding its adversaries in their tenderest parts. In this manner this singular creature is able to resist repeated attacks both of men and dogs, from all quarters; till, being overpowered with numbers, and enfeebled by many desperate wounds, it is at last obliged to submit.

The Badger is an indolent animal, and sleeps much. It confines itself to its hole during the whole day, and feeds only in the night. It is so cleanly, as never to defile its habitation with its odure. It breeds only once in a year, and brings forth four or five at a time.

It is not known to exist in warm countries. It is an original native of the temperate climates of Europe; and is found without any variety, in Spain, France, Italy, Germany, Britain, Poland, and Sweden.

The usual length of the Badger is somewhat above two feet, exclusive of the tail, which is about six inches long; its eyes are small, and are placed in a black stripe, which begins behind the ears, and runs tapering towards the nose; the throat and legs are black; the back, sides, and tail, are of a dirty-gray, mixed with black; the legs and feet are very short, strong, and thick; each foot consists of five toes; those on the fore feet are armed with strong

laws, well adapted for digging its subterranean habitation.

In walking, the Badger treads on its whole heel, like the Bear, which brings the belly very near the ground.

Immediately below the tail, between that and the anus, here is a narrow transverse orifice, from whence a white substance of a very fetid smell, constantly exudes.

The skin, when dressed with the hair on, is used for pistol furniture.—Its flesh is eaten; The hind quarters are sometimes made into hams, which, when cured, are not inferior in goodness to the best bacon.—The hairs are made into brushes, which are used by painters to soften and harmonize their shades.

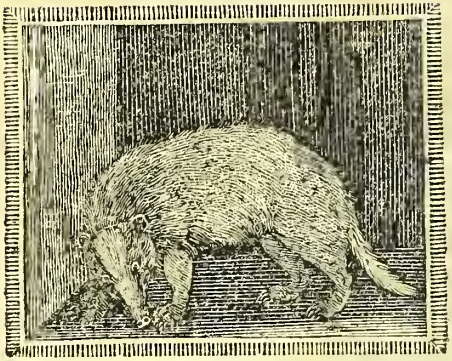

THE SAND BEAR.

We have given a figure of this animal, drawn from one kept in the Tower; of which we have not been able to obtain any further description, than its being somewhat less than the Badger, almost without hair, extremely sensible of cold, and burrows in the ground. From these circumstances, as well as from the striking similarity of its figure to that of the Badger, we are inclined to think it is a variety of that animal, mentioned by naturalists under the name of the *Sow-Badger*.

Its colour is a yellowish-white; Its eyes are small; and its head thicker than that of the common Badger; Its legs are short; and on each foot there are four toes, armed with sharp white claws.

M. Brison describes a white Badger, from New-York so similar to this, that we suspect it to be the same species.

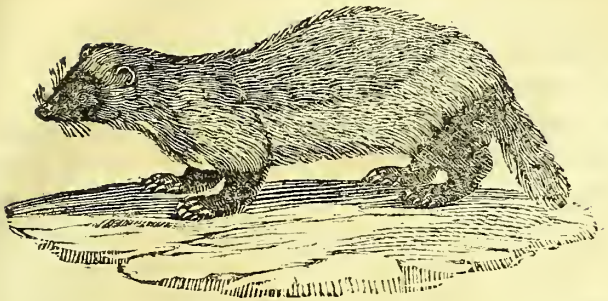

THE WOLVERINE, OR GLUTTON.

(Mustela, Gulo, Lin.—*Le Glutton,* Buff.)

This voracious animal is found in all the countries bordering on the Northern Ocean, both in Europe and Asia; It is likewise common in Canada, the country about Hudson's Bay, and other parts of North-America, where it is known by the name of the *Carcajau.*

It has been variously described by naturalists. We have selected the account given by M. Buffon, which was taken from a living one in his possession. Its length, from the nose to the insertion of the tail, was two feet two inches; the tail eight inches long; the length of the fore legs was eleven inches, and the hind ones twelve; it had five toes on each foot, armed with long sharp claws; the middle claw of the fore foot was one inch and a half long; the muzzle, as far as the eye-brows, was black; its eyes were small and black, and its ears short; its breast and under jaw were spotted with white; the back, legs, belly, and tail, were black.—During its confinement, it did not discover symptoms of great ferocity. It

eat voraciously; and, after a full meal, covered itself in its cage with straw. It eat no bread, but would devour more than four pounds of flesh every day, which it swallowed greedily, almost without chewing.

In a state of liberty, it is said to lead a life of continual rapine. It lurks in the branches of trees, in order to surprise Deer and other animals that pass under them. It waits with great patience the arrival of its prey, and darts from its hiding-place with unerring certainty. In this manner it indiscriminately surprises the Horse, the Elk, the Stag, or the Rein-deer, and fixes itself between their shoulders with its teeth and claws.

The wild Rein-deer, which are numerous both in Lapland and North-America, frequently fall victims to the Glutton. When seized by this blood-thirsty animal, it is in vain that the wounded Deer endeavours to disengage itself from its enemy by rustling among the branches of the trees: No force can oblige it to quit its hold: It maintains its position, and continues to suck the blood of the flying animal till it falls down exhausted with pain and fatigue. It then devours the carcase with insatiable voracity, and gorges itself with the flesh till it is almost in danger of bursting.

In Kamschatka, the Glutton makes use of a singular stratagem for killing the Fallow-deer. It climbs up a tree, taking with it a quantity of that species of moss of which the Deer is very fond. When one of them approaches the tree, the Glutton throws down the moss; and if the Deer stop to eat it, the Glutton darts upon its back, and fixing itself firmly between its horns, tears out its eyes and by that means secures its prey. It then divides the flesh of the Deer into a number of portions

hich it conceals in the earth to serve for future provi-
ons.

The motions of the Glutton are slow. There are few
uadrupeds that cannot escape from it, except the Bea-
r, which it frequently pursues and overtakes.——In
merica, it is called the *Beaver-eater*.—It sometimes lies
wait, and surprises those animals, coming out of their
rrows or breaks into their habitations, and kills great
mbers of them.

The Glutton often defeats the labour of the hunts-
en, by stealing away the Sables and other animals that
ve been caught in the traps; and it is sometimes
ken in the snares laid for them.

When attacked it makes a strong resistance. It will
ar the stock from the gun with its teeth, or break the
p in pieces in which it is caught.—Notwithstanding its
rceness, it is capable of being tamed, and of learning
veral entertaining tricks.

It is hunted only for its skin, which is very valuable,
a most beautiful glossy black, which shines with a pe-
liar lustre, and reflects the light like damask silk.

The skins are sold in Siberia at five or six shillings
ch, at Jakutsk at twelve, and still dearer in Kamschat-
. There the women dress their hair with its white
ws, which they esteem a great ornament.

The furs of this animal, from the North of Europe and
sia, are infinitely finer, blacker, and more glossy, than
ose of the American kind.

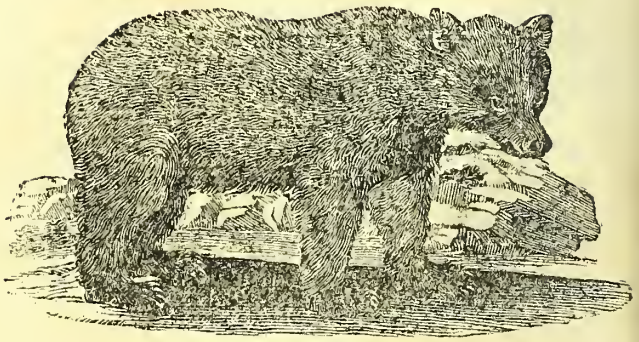

THE BROWN BEAR.

(*Ursus cauda abrupta*, Lin.—*L'Ours*, Buff.)

THERE are two principal varieties of the Bear,—t
brown and the *black*. The former is found in alm
every climate, the black Bear chiefly in the forests of t
northern regions of Europe and America.

The brown bear is sometimes carnivorous; but its g
neral food is roots, fruits, and vegetables.

It is a savage and solitary animal, lives in desert a
unfrequented places, and chuses its den in the m
dangerous and inaccessible precipices of unfrequen
mountains. It retires alone to its den about the end
autumn, (at which time it is exceedingly fat) and li
for several weeks in a state of total inactivity and ab
nence from food. During this time, the female bri
forth her young, and suckles them. She chuses her
treat for that purpose, in the most retired places, a
from the male, lest he should devour them. She ma

warm bed for her young, and attends them with unremitting care during four months, and in all that time carcely allows herself any nourishment. She brings orth two, and sometimes three young at a time. The ubs are round and shapeless, with pointed muzzles; but hey are not licked into form by the female, as Pliny and ther ancient naturalists supposed. At first they do not xceed eight inches in length. They are blind during he first four weeks, are of a pale-yellow colour, and ave scarcely any resemblance of the creature when arived at maturity.—The time of gestation in these anials is about six months, and they bring forth in the beginning of January.

In the spring, the old Bears, attended by their young, come out from their retreats, lean, and almost famished by their long confinement. They then ransack every quarter in search of food. They frequently climb trees, nd devour the fruit in great quantities, particularly the date-plumb tree, of which they are exceedingly fond. They ascend these trees with surprising agility, keep themselves firm on the branches with one paw, and with the other collect the fruit.

The Bear is remarkably fond of honey, which it will encounter great difficulties to obtain, and seeks for with great cunning and avidity.

It enjoys, in a superior degree, the senses of hearing, smelling and touching.—Its ears are short and rounded; and its eyes are small, but lively and penetrating, and defended by a nictating membrane: From the peculiar formation of the internal parts of its nose, its sense of smelling is exceedingly exquisite; The legs and thighs

are strong and muscular: It has five toes on each foot, and uses its fore foot as a hand, although the toes are not separated as in most animals that do so; the largest finger is on the outside.

The voice of the Bear is a deep and surly kind of growl, which it frequently exerts without the least cause. It is very easily irritated, and at that time its resentment is furious, and often capriciously exerted.

When tamed, it appears mild and obedient to its master; but it is not to be trusted without the utmost caution.—It may be taught to walk upright, to dance, to lay hold of a pole with its paws, and perform various tricks to entertain the multitude, who are highly pleased to see the awkward measures of this rugged creature, which it seems to suit to the sound of an instrument or to the voice of its leader. But to give the Bear this kind of education, it must be taken when young, and accustomed early to restraint and discipline: An old Bear will suffer neither, without discovering the most furious resentment; neither the voice nor the menaces of his keeper have any effect upon him; he equally growls at the hand that is held out to feed, as at that which is raised to correct him.

The excessive cruelties practised upon this poor animal in teaching it to walk erect, and regulates its motions to the sound of the flagelet, are such as make sensibility shudder. Its eyes are put out, and an iron ring being put through the cartilage of the nose to lead it by, it is kept from food, and beaten, till it yield obedience to the will of its savage tutors. Some of them are taught to perform by setting their feet upon hot iron plates, and then playing to them whilst in their uneasy situation.—It is truly shocking to every feeling mind to reflect, that

such cruelties should be exercised upon any part of the brute creation by our fellow men. That they should be rewarded by numbers of unthinking people, who crowd around them to see the animal's rude attempts to imitate human actions, is not to be wondered at: But it is much to be wished, that the timely interference of the magistrate would prevent every exhibition of this kind, that we might not be reproached with tolerating practices so disgraceful to humanity.

One of these animals, presented to the prince of Wales, a few years ago, was kept in the Tower. By the carelessness of the servant, the door of his den was left open; and the keeper's wife happening to go across the court at the same time, the animal flew out, seized the woman, threw her down, and fastened upon her neck, which he bit; and, without offering any further violence, lay upon her, sucking the blood out of the wound. Resistance was in vain, as it only served to irritate the brute; and she must inevitably have perished, had not her husband luckily discovered her situation. By a sudden blow, he obliged the Bear to quit his hold, and retire to his den, which he did with great reluctance, and not without making a second attempt to come at the woman, who was almost dead through fear and loss of blood. It is somewhat remarkable, that whenever it happened to see her afterwards, it growled, and made most violent struggles to get out to her. The Prince, upon hearing of the circumstance, ordered the Bear to be killed.

The flesh of the young Bear, is reckoned a great delicacy; and the paws of an old one are esteemed as a most exquisite morsel. The fat is white, and very sweet; and

the oil is said to be of great use in softening swellings proceeding from sprains.

Great numbers are killed annually in America for the sake of their skins, which form a considerable article of commerce.

The Bear was once an inhabitant of Britain, and was included in the ancient laws and regulations respecting beasts of chase.—Long after their extirpation, they were imported for the cruel purpose of baiting them, which at that time was a favourite amusement. We find it in Queen Elizabeth's days, among the various entertainments prepared for her Majesty on her visit at Kenilworth.

We have here given a faithful representation, drawn om the life, of an animal which has hitherto escaped e observation of naturalists.—Its features and leading aracters seem to be so strong, as to leave no room for oubt with respect to its rank in the animal creation ; nd from the striking correspondence of parts observa- e between it and the common Bear, we are induced to spose of them in the same class. We are the more con- med in this opinion, from an attentive examination of s disposition and manners: notwithstanding, it seems differ in some of those characteristics which have been ointed out by naturalists as the guide to a regular and stematic arrangement.

Its body is covered with a long, rough, and shaggy at of hair, which gives it, when lying down, the ap- earance of a rude and shapeless mass ; on the top of its ack, the hair, which is twelve inches long, rises up like

a haunch, separates in the middle, and falls down in dif ferent directions; its head is large, very broad at th forehead, and is the only part on which the hair is short its snout is long, and ends in a thin, broad cartilage overhanging the nostrils about an inch and a half; it lips are thin and very long, and seem to be furnished wit muscles, by which the animal can protrude them in a mos singular manner, which it never fails to do when its atten tion is directed to any particular object, or when food i held out to it; its eyes are small, black, and heavy, an its aspect louring; its ears and tail is short, and hid in th hair; its legs and thighs are remarkably thick and strong it treads on its heel like a Bear, and its toes are not div ded; it has five long crooked white claws on each foo which it uses with great dexterity, either separately or t gether, like fingers, to break its food into smaller portion or to convey it to its mouth. Its colour is a deep, shinin black: excepting the snout and a spot above each ey which are of a yellowish white colour; there is likewi a crescent of white underneath the throat; It has no cu ting teeth, but two very strong canine teeth, and six gri ders in each jaw.

It appears to be a gentle, good-natured animal; b when irritated or disturbed, utters a short abrupt roar, lik a Bear, ending in a whining tone, expressive of impa ence.—It feeds on bread, fruit, and nuts; is fond of h ney; and will eat marrow, or the fat of meat, either ra or dressed; but refuses roots of all kinds, and the lean muscular parts of flesh.

This rare animal is said to have been brought from t interior parts of Bengal; and that it burrows in t ground.

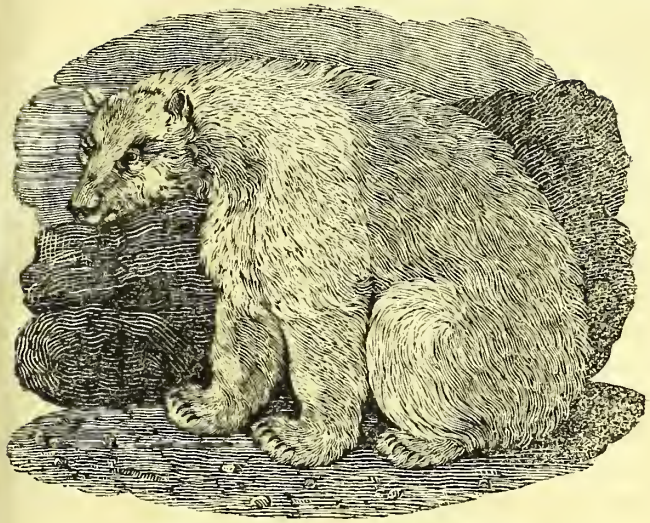

HE POLAR OR GREAT WHITE BEAR.

(Ursus Albus, Lin.—*L'Ours Blanc*, Buff.*)*

IFFERS greatly from the common Bear in the length of head and neck, and grows to above twice the size. me of them are thirteen feet long.—Its limbs are of eat size and strength; its hair long, harsh and disagreeale to the touch, and of a yellowish-white colour; its rs are short and rounded; and its teeth large.

It inhabits only the coldest parts of the globe, and has nfound above latitude 80, as far as navigators have perated northwards. These inhospitable regions seem pted to its sullen nature.

———"There the shapeless Bear,
"With dangling ice all horrid stalks forlorn:
"Slow-pac'd, and sourer as the storms encrease,
"He makes his bed beneath th' inclement drift;
"And, with stern patience, scorning weak complaint,
"Hardens his heart against assailing want."

It has been seldom seen farther south than Newfound land, but abounds chiefly on the shores of Hudson's Bay Greenland, and Spitzbergen on one side, and those o Nova-Zembla on the other. It has been sometime found in the intermediate countries of Norway and Ice land; but such as have appeared in those parts have a ways been driven thither upon floating sheets of ice; s that those countries are only acquainted with them by ac cident.

During summer, they take up their residence on larg islands of ice, and frequently pass from one to anothe —They swim well, and can go to the distance of six seven leagues: They likewise dive, but do not contin long under water.—When the pieces of ice are detach by strong winds or currents, the Bears allow themselv to be carried along with them, and as they cannot rega the land, or abandon the ice on which they are embar ed, they often perish in the open sea. Those which arri with the ice on the coasts of Iceland and Norway, are most famished with hunger from the length of their v age, and are extremely voracious. As soon as the nati discover one of them, they arm themselves, and presen dispatch him.

The ferocity of the Bear is as remarkable as its atta ment to its young. A few years since, the crew o boat belonging to a ship in the whale-fishery shot a Bear at a short distance, and wounded it. The ani

immediately set up the most dreadful yells, and ran along the ice towards the boat. Before it reached it, a second shot was fired, and hit it. This served to increase its fury. It presently swam to the boat; and in attempting to get on board, reached its fore foot upon the gunnel; but one of the crew having a hatchet, cut it off. The animal still, however, continued to swim after them till they arrived at the ship; and several shot were fired at it, which also took effect; But on reaching the ship, it immediately ascending the deck; and the crew having fled into the shrouds, it was pursuing them thither when a shot from one of them laid it dead upon the deck.

Its flesh is white, and is said to taste like mutton. The fat is melted for train-oil; and that of the feet is used in medicine.

The White Bear brings forth two young at a time. Their fondness for their offspring is so great that they will die rather than desert them: Wounds serve only to make the attachment more violent; They embrace their cubs to the last; and bemoan them with the most piteous cries.

They feed on fish, seals, and the carcases of whales. Allured by the scent of seal's flesh, they often break into the huts of the Greenlanders.—They sometimes attack the Morse, with which they have terrible conflicts; but the large teeth of that animal give it a decided superiority over the Bear, which is generally worsted.

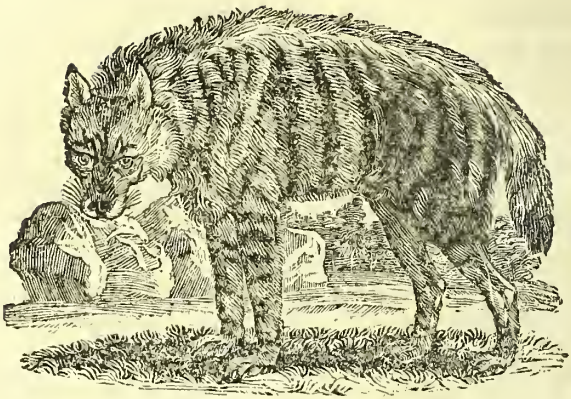

THE STRIPED HYENA.

(Canis Hyæna, Lin.—*L'Hyæne*, Buff.)

Although naturalists, both ancient and modern, have described the Hyena under different denominations, and have ascribed to it properties which it is now known not to possess, yet its characters are so singular, that it is impossible to mistake them, and so peculiar, as to distinguish it from every other class of animals. In many respects it resembles those of the Dog kind, has some similitude to the Wolf in form and disposition, and is about the same size.

The Hyena has only four toes on each foot; its head is broad and flat, and its muzzle shorter than that of the Wolf; its fore legs are longer than the hind ones; its ears are long, pointed and bare; and its eyes are remarkably wild, sullen, and ferocious.

There are two varieties,—the one striped, and the other potted.—The hair of the former is of an ash colour, marked with long black stripes, disposed in waves, from the back downwards; there are others across the legs; the hair in general is coarse and rough; its tail is short and bushy, with pretty long hair, sometimes plain, and sometimes barred with black; immediately underneath the tail, and above the anus, there is an orifice like that of the Badger, which opens into a kind of pouch, and contains a substance of the consistence of civet, but of a rank, disagreeable odour. This opening may probably have given rise to the error of the ancients, who asserted, that the Hyena was every alternate year male and female. Its manner of holding its head is somewhat like a Dog pursuing a scent with its nose near the ground. This position of the head makes the shoulders appear more elevated. A bristly mane runs along the top of the back from head to tail, which gives it an appearance something like a Hog; from whence, probably, it may have derived its name, the word *huiana* being a Greek word derived from *hus*, which Signifies a Sow.—Such are the most striking distinctions of the Hyena, which has been pictured by ignorance and timidity under every form that can strike terror into the imagination. Wonderful powers were ascribed to it by the ancients; who believed that it changed its sex; that it imitated the human voice, and by that means attracted unwary travellers, and destroyed them; that it had the power of charming the shepherds, and as it were rivetting them to the place where they stood. Many other things, equally absurd, have been told of this animal; but these are sufficient to shew, that objects of terror and superstition are nearly al-

lied; and when once they have taken possession of the human mind, the most improbable stories are easily received and credited.

It resides in the caverns of mountains, in the clefts of rocks, or in holes and dens, which it digs in the earth.—Its disposition is extremely ferocious; and, though taken young, it never can be tamed.—It lives by depredations like the Wolf, but is stronger, and more daring and rapacious. It follows the flocks, ravages the sheepfold, and destroys every thing within its reach with the most insatiable voracity.—Its eyes shine in the dark; and it is asserted with some appearance of probability, that it can see nearly as well by night as by day. When destitute of other provisions, it ransacks the graves, and devours putrid human bodies that have been long buried.

The voice of the Hyena is very peculiar; Its beginning seems to be somewhat like the moaning of a human voice, and the ending like one making a violent effort to vomit.

It inhabits Asiatic Turkey, Syria, Persia, and Barbary —The superstitious Arabs, when they kill one of them carefully bury the head, lest it should be applied to magical purposes.

The courage of the Hyena is equal to its rapacity. It will defend itself with great obstinacy against much larger quadrupeds; It is not afraid of the Lion nor the Panther will sometimes attack the Ounce, and seldom fails to conquer.

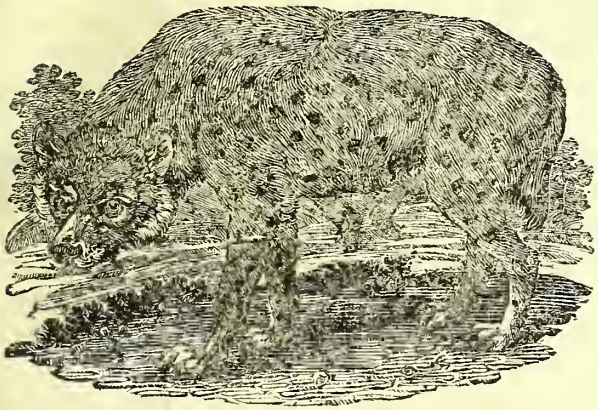

THE SPOTTED HYENA, OR TIGER-WOLF,

s called, at the Cape of Good Hope, the *Tiger-Wolf;* id is very common in that part of the world.——Sparr-an describes it as a cruel, mischievous, and formidable nimal.—Its horrid yells are to be heard every night, hilst it prowls about for its prey, and lurks near farm-ards, where cattle are kept. These are well defended y Dogs, of which the Hyena, though larger and stron-er, is much afraid; and will not venture an attack, un-ss pressed by the most urgent necessity; neither will it are to seize upon any of the larger animals, such as Ox-n, Cows, Horses, &c. whilst they make the least ap-earance of defending themselves, or even if they do not etray any symptoms of fear. It sometimes endeavours to isperse the cattle by its hideous roaring; after which selects and pursues one of them, which it soon disables y a deadly bite, and then devours.

These animals were formerly so bold, as to molest the Hottentots in their huts, and sometimes carry off their children; but since the introduction of fire-arms, those and other wild beasts keep at a greater distance from the habitations of mankind.—It is a fact, however, that numbers of them attend almost every night about the shambles at the Cape, where they meet with bones, skin, and other offals, which are left there by the inhabitants, who suffer these animals to come unmolested, and carry off their refuse; and it was somewhat remarkable that they seldom have been known to do any mischief there though fed in the very heart of the town.

The howlings of the Hyena are dreadful beyond all conception, and spread a general alarm; They are almost incessant, and seem to be the natural consequence of its craving appetite. Perhaps it may not be going too far to say, that nature has kindly impressed this involuntary disposition to yelling upon this animal, that every living creature might be upon its guard, and secure itself from the attacks of so cruel an enemy.

The general colour is a reddish-brown, marked with distinct round black spots, the hind legs with transverse black bars: its head is large and flat; above each eye as well as on the lips, it has long whiskers: a short black mane runs along the top of the back; its ears are short and a little pointed; its face and the upper parts of the head are black.

FOX.

(*Canis Vulpus*, Lin.—*Le Renard*, Buff.)

This lively and crafty animal is common in every part of Great Britain, and is so well known as not to require a particular description.

M. Buffon has taken great pains to prove, that the Dog and the Fox will not breed together. For this purpose, he kept two males and a female for a considerable time, and tried to make the males copulate with bitches, which they uniformly refused; and from thence he concludes, that no mixture can take place, between the two species. But it should be remembered, that the Foxes were in a state of confinement; and of course, many circumstances might concur to disgust them, and render the experiment abortive. In confirmation of this, we need only observe, that the same Foxes, which when at liberty darted on the Poultry with their usual eagerness, never attempted to touch a single fowl after they were chained; And we are told further, "that a living hen was generally fixed near them for a whole night; and, though food was kept from them for many hours, yet, in spite of hunger and opportunity, they never forgot that they were chained, and disturbed not the hen." Now if any one should be so hardy as to assert from this, that Foxes have a natural aversion to poultry, one may easily conceive how little credit would be given to the conclusion, and how much laughter it would excite. We just mention this to shew, that experiments of this kind, where nature is thwarted in her process, or restrained in any of her operations, are not always to be depended up-

on.—That the Fox and the Dog will breed together, i
fact, too well known in the several parts of the North
England, to admit of the smallest doubt.—It is a comm
practice in many places to tie up a bitch that is in seas
where she may be visited by a Fox, and be impregna
by him. The fruits of the connection are sufficiently
vious; Most if not all the puppies, have a strong rese
blance to the Fox; The sharp nose, prick ears, long
dy and short legs of the Fox, evidently point out their
gin.—These Dogs are highly esteemed by farmers, a
graziers, as the most useful kind for driving cattle:
They bite keenly, are extremely active and playful, a
are very expert in destroying Weasels, Rats, and oth
vermin.

The Fox sleeps much during the day; but the nigh
its season of activity, and the time when it roams ab
in search of prey.—It will eat flesh of any kind, but p
fers that of Hares, Rabbits, poultry and all kinds of bi
Those that reside near the sea-coast will for want of o
food, eat crabs, shrimps, muscles, and other sh
fish.

In France and Italy, the Fox does great damage am
the vineyards, by feeding on the grapes, of which i
extremely fond.——It boldly attacks the wild bees,
frequently robs them of their stores; but not with in
nity; The whole swarm flies out, and fastens upon
invader; but he retires only for a few minutes, and
himself of the bees by rolling upon the ground; by w
means he crushes such that stick to him, and then ret
to his charge, and devours both wax and honey.

The cunning of the Fox, in surprising and securin
prey, is equally remarkable. When it has acquired n

han it can devour, its first care is to secure what it has illed, which is generally all within its reach. It digs oles in different places, where it conceals its booty by arefully covering it with earth to prevent a discovery. a flock of poultry have unfortunately fallen victims to s stratagems, it will bring them, one by one, to these iding-places ; where it leaves them till hunger demands esh supplies.

The chase of the Fox is a very favourite diversion in ngland, and is no where pursued with such ardour nd intrepidity. Both the Dogs and Horses are confes-dly superior to those of any other country.—The instant ne Fox finds he is pursued, he flies towards his hole; nd finding it stopped, which is always carefully done efore the chase begins, he has recourse to his speed and is cunning for safety. He does not double and measure is ground back like the Hare, but continues his course raight forward before the Hounds with great strength nd perseverance. Both Dogs and Horses, particularly ne latter, have frequently fallen victims to the ardour of ne pursuit, which has sometimes continued for upwards fifty miles without the smallest intermission, and al-ost at full speed.*—As the scent of the Fox is very

* Mr. CHARLES TURNER's Hounds hunted at Ayreyholm, near Hur-orth, in the county of Durham, and found the noted old Fox CÆSAR, nich made an extraordinary chase. After a round of four miles, he led Smeaton, through Hornby and Appleton ; then back again to Hornby, orset-moor, Piersburgh, Limpton, Craythorn, Middleton, Hilton, Sea-er, Newby, Marton, Ormsby; then upon Hambleton, through Kirk-atham-park, Upleatham, Skelton, and Kelton. Mr. Turner tired ree Horses ; and only three Hounds were in pursuit, when he thought oper to call them off, it being near five in the evening. The chase was wards of fifty miles.

strong, the Dogs follow with great alacrity and eagerness and have been known to keep up a constant chase fo eight or ten hours together; and it is hard to say, whe ther the spirited eagerness of the Hounds, the ardour o the Horses, or the enthusiasm of the hunters, is most t be admired. The Fox is the only one of the party whic has the plea of necessity on his side; and it operates s strongly, that he often escapes the utmost efforts of hi pursuers, and returns to his hole in safety. The smell c his urine is so offensive to the Dogs, that it sometime proves the means of his escape from them. When all hi shifts have failed him, and he is at last overtaken, he the defends himself with great obstinacy, and fights in silenc till he is torn in pieces by the Dogs.

There are three varieties of Foxes in this island, whic differ from each other more in form than in colour.

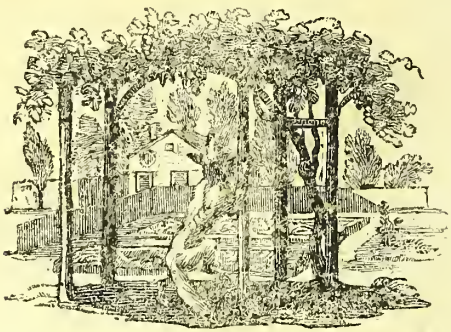

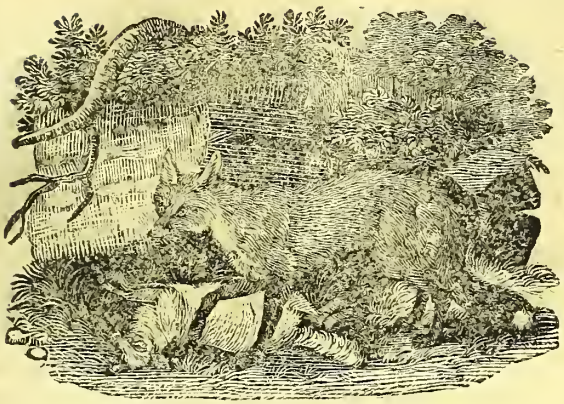

THE GREYHOUND FOX,

s the largest, and is chiefly found in the mountanious arts of England and Scotland: He is likewise the boldst, and will attack a well grown Sheep.—His ears are ong and erect, and his aspect wild.

THE MASTIFF FOX,

s rather less: but his limbs are more strongly formed.

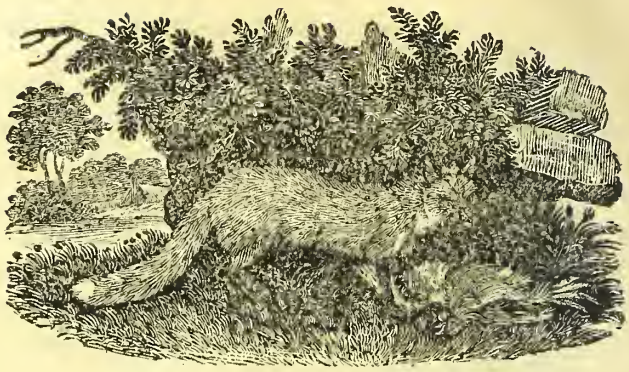

THE CUR FOX,

Is the least, but the most common, and approaches nearest to the habitations of mankind. It lurks about the out houses of the farmer, and carries off all the poultry within its reach.—It is remarkably playful and familiar when tamed; but, like all wild animals half reclaimed, will, on the least offence, bite those it is most familiar with.

The eye of the Fox is of a lively hazel colour, very significant and expressive; and discovers very sensibly the different emotions of love, fear or anger, by which it may be affected.—It seems greatly to admire its bushy tail, and frequently amuses itself by endeavouring to catch it as it runs round. In cold weather when it lies down, it folds it about its head.

The Fox sleeps sound; and, like the Dog, lies in a round form. When he is only reposing himself, he streches out his hind legs, and lies on his belly. In this position, he spies the birds as they light on the hedges

or plaees near him, and is ready to spring upon sueh as are within his reach. He rarely lies exposed, but ehuses the cover of some thiek brake, where he is pretty sceure from being surprised. Crows, magpies, and other birds, which consider the Fox as a eommon enemy, will often give notiee of his retreat by the most elamarous notes, and frequently follow him a eonsiderable way from tree, to tree, repeating their outcries.

Foxes produce but onee a year, from three to six young ones at a time. When the female is pregnant, she retires, and seldom goes out of her hole, where she prepares a bed for her young. She eomes in season in the winter : and young Foxes are found in the month of April. If she pereeive that her habitation is discovered, she earries them off, one by one, to a more secure retreat. The young are brought forth blind, like puppies. They grow eighteen months or two years, and live thirteen or fourteen years.

The Fox is frequently taken in traps ; but great caution must be used to deceive this wily animal. The trap must be plaeed in the midst of a field, where there is neither hedge nor path near it, and so nieely eovered with mould that not the least vestige can be seen where it lies ; About the trap, and at a small distance from it, in different plaees, a few pieees of eheese, or other strongly-scented food, must be carelessly scattered ; Then with a sheep's pauneh, or some other animal substanee, a trail is made, of about a mile in length, to the different plaees where the bait is laid, and from thence to the trap : The shoes of the person who carries the trail must be likewise well rubbed with the paunch, that the Fox may not dis-

cover his scent. He then approaches with more confidence, and if the design be well conducted seldom fails of being caught.

There are many varieties of this animal, apparently produced by the influence of climate. Those of this country are mostly of a tawny-red mixed with ash-colour; the fore part of the legs is black, and the tail tipt with white.—In colder countries, Foxes are of various colours.

THE BLACK FOX,

Is most valuable for its fur, which is esteemed in Russia superior to that of the finest sable. A single skin will sell for four hundred rubles.

THE CROSS FOX,

(Le Renard Croisé Buff.)

Inhabits the coldest parts of Europe, Asia and North-America.—Its fur is very valuable, being thicker and softer than the common sort—Great numbers of skins are imported from Canada.

It derives its name from a black mark which passes over its back across the shoulders, and another along the back to the tail.

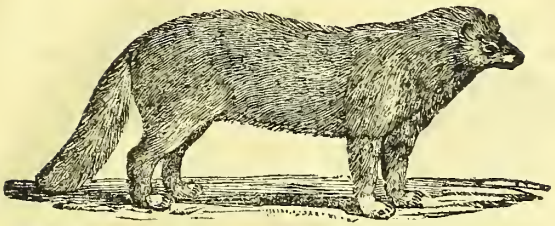

THE ARCTIC FOX,

(Canis Lagopus, Lin.—*Isatis* Buff.)

INHABITS the countries bordering on the Frozen Sea. t is found in Greenland, Iceland, Spitsbergen, Nova-Zembla, and Lapland; in Kamschatka, and the opposite parts of America. It burrows and makes holes in the ground, several feet in length; at the end of which it forms a nest with moss. In Greenland and Spitsbergen, lives in the clefts of rocks, being unable to burrow on account of the frost. Two or three of them inhabit the same hole.

It is endowed with all the cunning of the common Fox, preys on young geese, ducks, and other water-fowl, before they are able to fly; likewise on hares, wild-birds, and eggs: And in Greenland, for want of other food, it feeds on berries and shell-fish. In Lapland and the North of Asia, its principal food is the Leming or Lapland Marmot; immense shoals of which sometimes cover the face of the country. The Foxes follow them, in their migrations, from one place to another; and as the return of the Marmot is very uncertain, and frequently after great intervals of time, they are sometimes absent three or four years in pursuit of this favourite prey.

The hair of the Arctic Fox is of an ash colour, but changes to white in the winter, when it is long, soft, and somewhat woolly : Its tail is shorter than that of the common Fox, and more bushy ; and its toes are covered with fur on the under part, like those of a Hare : It is smaller and more slender than the European Fox ; Its nose is sharp and black ; and its ears are short, and almost hid in the fur. It is sometimes taken in traps ; but its skin is of little value.

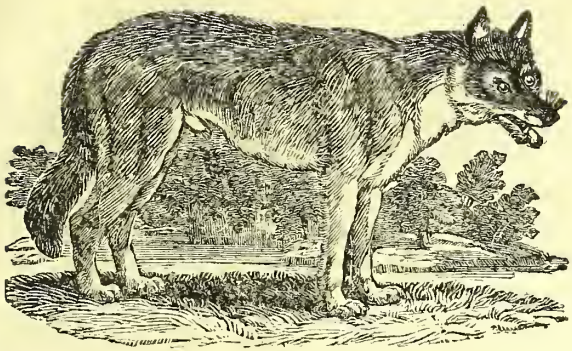

THE WOLF,

(Canis Lupus Lin.—*Le Loup,* Buff.)

All naturalists agree in placing the Wolf and the Dog n the same class; and, from the slightest inspection of ts external form only, it would seem that the Wolf was n every respect a Dog in its state of natural freedom. The shape of its head is different; and its eyes, being xed in a more oblique position, give it a look of more avage fierceness; its ears are sharp and erect: its tail ong, bushy, and bending inwards between its hind legs; s body is stronger than that of almost any species of Dog, its jaws and teeth larger, and its hair coarser and nicker. The internal structure of these animals is per-ctly similar. The Wolf couples in the same manner s the Dog; and its immediate separation is prevented om the same cause; The time of gestation is also near- the same; and, from a variety of successful experi-ents related by the celebrated Dr. Hunter, there is no

longer any room to doubt, that the Wolf and the Dog will copulate together, and produce an intermediate species, capable of subsequent propagation.

The appetite of the Wolf, for every kind of animal food, is excessively voracious; and, although Nature has furnished it with every requisite for pursuing and conquering its prey, it is frequently reduced to the last extremity, and sometimes perishes for want of food. So great is the general detestation of this destructive creature, that all the wild animals endeavour to avoid it, and most commonly escape by their superior swiftness.

When pressed with hunger from repeated disappointments, the Wolf becomes courageous from necessity. It then braves every danger, and even attacks those animals that are under the protection of man. Sometimes whole droves of them join in the cruel work of general devastation, roam through the villages, and attack the sheep-folds: They dig the earth under the doors, enter with dreadful ferocity, and put every living creature to death before they depart. The Horse is the only tame animal that can defend itself against them; all the weaker animals become their prey; Even man himself, upon these occasions, frequently falls a victim to their rapacity; and it is said that when once they have tasted human blood, they always give it the preference.—From hence, many superstitious stories have been told of the Wolf. The old Saxons believed, that it was possessed by some evil spirit, and called it the *Were-Wulf:* and the French peasants, from the same reason, call it the *Loup-garou.*

The language of the poet is beautifully descriptive of this creature's insatiable fury:—

" By wintry famine rous'd, from all the tract
" Of horrid mountains, which the shining Alps,
" And wavy Appenine, and Pyrenees,
" Branch out, stupendous, into distant lands,
" Cruel as death ! and hungry as the grave !
" Burning for blood ! bony, and ghaunt, and grim !
" Assembling Wolves, in raging troops descend ;
" And, pouring o'er the country, bear along,
" Keen as the north wind sweeps the glossy snow,
" All is their prize."——————

The Wolf has great strength especially in the muscles f his neck and jaws ; He can carry a Sheep in his outh, and easily run off with it in that manner. His ite is cruel and deadly, and keener as it meets with less esistance ; but when opposed, he is cautious and cir- umspect, and seldom fights but from necessity. He s harder and more robust, but not so sensible as the Dog. Ie almost incessantly prowls about for prey, and of all ani- als is the most difficult to conquer in the chase. His ense of smelling is peculiarly strong : He scents the rack of animals, and follows it with great perseverance : 'he odour of carrion strikes him at the distance of near league.

Wolves are capable of bearing want of food for a long me. To allay their hunger, they will sometimes fill eir stomachs with mud.—They have been known to llow armies, and assemble in troops upon the field of attle ; tear up such bodies as have been carelessly inter- d, and devour them with insatiable avidity.

In all ages, the Wolf has been considered as the most avage enemy of mankind, and rewards were given for s head. Various methods have been taken to rid the orld of this rapacious invader ; Pit-falls, traps, and poi- n, have all been employed against him ; and, hap- ily for Britains, the whole race has long been ex-

tirpated there. King Edgar attempted to effect it in England by remitting the punishment of certain crimes on producing a number of Wolves' tongues; and in Wales, the tax of gold and silver was commuted for an annual tribute of Wolves' heads.—Some centuries after that they increased to such a degree, as to become an object of royal attention; and great rewards were given for destoying them. Camden informs us, that certain persons held their lands on condition of hunting, and destroying the Wolves that infested the country, whence they were called the *wolve-hunt*.——In the reign of Athelstan, Wolves abounded so much in Yorkshire, that a retreat was built at Flixton, to defend passengers from their attacks.——As the ravages of these animals were greatest during winter, particularly in January, when the cold was severest, the Saxons distinguished that month by the title of *Wolfe-moneth*. They also called an outlaw *Wolfshed*, as being out of the protection of the law, and as liable to be killed as that destructive beast.—They infested Ireland many centuries after their extinction in England; the last presentment for killing Wolves was made in the country of Cork about the year 1710.

These animals abound in the immense forests of Germany, where the following methods are taken to destroy them:—In some very sequestered part of the forest, they hang up a large piece of carrion on the branch of a tree having previously made a train of some miles long, leaving small pieces of putrid flesh here and there to allure the Wolves to the spot; They then wait till it is dark and approach the place with great circumspection; where they sometimes find two or three Wolves assembled, leaping up, and straining themselves to catch the bait, which

is placed just within their reach; and while the animals are busily employed in this way, the hunters being provided with fire-arms, seldom fail to dispatch them.—In a convenient place, at the foot of a declivity, they make a small inclosure of strong pales, so high that the Wolf, having once entered, cannot return again. An opening is left at the top of the bank; and a Sheep that has been long dead, is the bait; to which he is allured by long trains, made from different places where he is known to haunt. As soon as he arrives at the spot, he examines every part of the inclosure; and finding no other way to come at the booty, he precipitates himself to the bottom; and having made a plentiful meal, endeavours in vain to re-ascend. His disappointment at not being able to get back is productive of the most dreadful howlings, which alarm his enemies; and they either take him alive, or dispatch him with bludgeons. It is remarkable, that when this animal finds there is no possibility of escaping, his courage entirely forsakes him, and he is for some time so stupified with fear, that he may be killed without offering to resist, or taken alive without much danger. —Wolves are sometimes taken in strong nets, into which they are driven by the hunters, who surround a large tract of land, and with drums, horns, and other instruments, accompanied with loud cries from a large company assembled upon the occasion, drive the animals towards the entrance of the nets, where they are entangled, and killed with clubs and hatchets. Great care must be taken to secure them at first; If they recover from their consternation, they easily escape by tearing the net to pieces.

Wolves are found, with some variety, in almost every country of the world. Those of Senegal are larger and fiercer than those of Europe.—In North-America, they are small, of a dark colour, and may be easily tamed. Before the introduction of Dogs, the savages made use of them in hunting the wild animals of the country; and they are still employed for the same purpose in the more remote parts of that vast continent. They are said to hunt in packs, and run down the Deer by their scent. The appearance of these animals near the habitations of the Indians, sometimes indicates that the Bison or the Deer is at no great distance; and when any of those are taken, the Wolves are rewarded with the offal. Catesby affirms, that the Wolves of that Country have mixed with the Dogs carried thither by the Europeans, and produced an intermediate race.—In the northern regions there are Wolves entirely white, and others of a deep-black.—In Mexico there is a variety of the Wolf, with a very large head, strong jaws, and great teeth: On the upper lip it has strong bristles, not unlike the softer spines of the Porcupine, of a gray and white colour; its ears are large and erect; its body is ash-coloured, spotted with black; on its sides there are black stripes from the back downward; its neck is fat and thick, covered with a loose skin, marked with a long tawny stroke; on the breast is another of the same kind; the tail is long, and tinged in the middle with tawny; the legs and feet are striped with black. It inhabits the hot parts of Mexico or New-Spain, is equally voracious with the European Wolf, attacks cattle, and sometimes men.—There are no Wolves further south on the new continent.

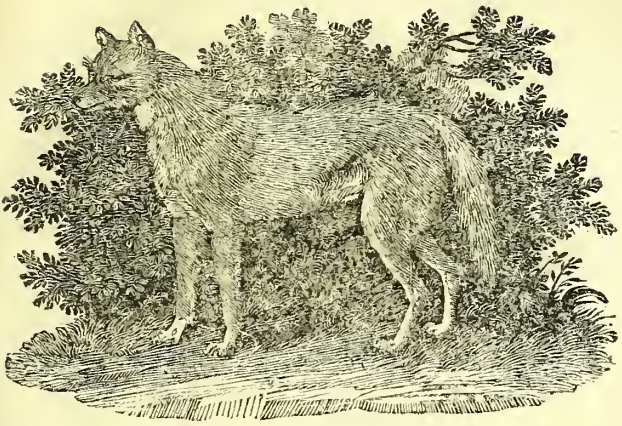

THE NEW SOUTH-WALES WOLF,

Has been called a Dog ; but its wild and savage nature seems strongly to point out its affinity to the Wolf; to which, in other respects, it bears a great resemblance. t neither barks nor growls : but when vexed, erects the hairs of its whole body like bristles, and appears extremely furious.—It is fond of Rabbits and poultry, which it agerly devours raw ; but will not touch dressed meat.

One of them, sent to this country from Botany-Bay, was extremely nimble, and so fierce, as to seize on every nimal it saw. If not restrained, it would have run lown Deer and Sheep ; An Ass had also nearly fallen a ictim to its fury.

Its height is rather less than two feet; the length two eet and a half; It is formed much like a Wolf ; its ears hort and erect, and its tail long and bushy: The general olour is a pale brown, lighter on the belly; the feet and nside of the legs are white.

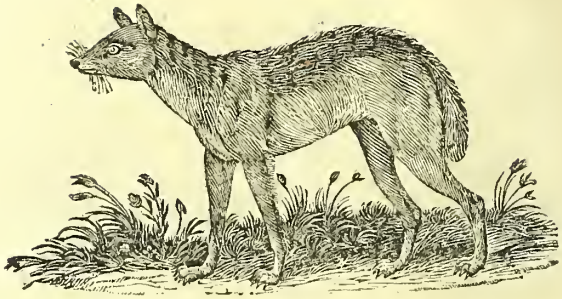

THE JACKAL.

(*Canis Aureus*, Lin.—*Le Chac al*, Buff.)

We beg leave to make our acknowledgments to Mr. Pennant for the drawing of this animal, which he assures us was drawn from the life; and we doubt not, therefore, its being a faithful representation.

The species of the Jackal is diffused, with some variety, through almost every part of Asia; and is found in Barbary, and other parts of Africa, as far as the Cape of Good Hope.

Although it is one of the most numerous of all the wild animals of the East, there is scarcely any one less known in Europe, or more confusedly described by natural historians.

They vary in size. Those of the warmest climates are said to be the largest. They are of a reddish-brown colour.—The smaller Jackal is about the size of a Fox, and its colour is a bright yellow.

That the Jackal is nearly allied to the Dog, has been

clearly proved, from a circumstance related by Mr. Hunter, of a female Jackal taken on board an East-Indiaman at Bombay whilst a cub, and being impregnated by a Dog during the voyage, brought forth six puppies, one of which afterwards produced young ones, from an intercourse with a Dog.—From these and other recent facts, it appears, that the Fox, the Wolf, the Jackal, and the Dog, may be considered as different species of the same genus; and that the Jackal makes nearer approaches to the Dog, than either the Fox or the Wolf.

Jackals go in packs of forty or fifty, and hunt like hounds in full cry from evening till morning. They destroy the poultry, and attack the flocks: They roam through the villages and gardens, and carry off every thing they can eat: They enter stables, yards, and outhouses, and devour skins, and every thing that is made of leather; such as harnessing, boots, shoes, &c. Nothing can escape their rapacity. They will ransack the repositories of the dead, and greedily devour the most putrid bodies; for which reason, in those countries where they abound, the inhabitants are obliged to make the graves of a great depth; and secure them with spines, to prevent the Jackals from raking up the earth with their feet. They are said to attend caravans, and follow armies, in hopes of being furnished with a banquet by disease or battle. They may be considered as the vulture among quadrupeds; and, like that destructive bird, devour every thing indiscriminately that has once had animal life.—They hide themselves in holes and dens by day, and seldom appear abroad till the evening, when they fill the air with the most horrid howlings, and begin

the chase. The Lion, the Panther, and other beasts of prey that do not follow by the scent, take advantage of the general consternation, and follow in silence behind till the Jackals have hunted down their prey: They then devour the fruits of their labours, and leave them only the remains of the spoil; from whence the Jackal has been vulgarly called the *Lion's Provider*, as if those two animals acted in concert, and had formed a plan for their mutual support.

The Jackal frequently pursues the Gazelle; and is so bold, as to follow it even in the midst of a town or village, whither that timid animal frequently flies for protection, and by that means sometimes escapes.

Sparman's description of those he saw at the Cape differs materially from the accounts we have been able to collect from other authors. He says they are about three feet in length, and their tails little more than a foot long: The predominant colour is a reddish-yellow; the legs are of a pale gold colour; under the belly, and on the inside of the legs, the colour inclines to white; the nose and ears are of a brighter red; the head, neck and back are gray; the tail is partly gray, and partly of an umber colour, and black at the tip. He says it resembles the European Fox in form, manners, and disposition; and is not known to assemble in packs for the purpose of hunting; neither is its voracity equal to that ascribed to it by other naturalists.——It is probable it may have been confounded with the Wild Dog, which is common at the Cape, and hunts its prey in packs. It is very fierce and mischievous, and very destructive to the flocks of sheep and Goats in those parts.—There are two kinds of these Dogs,—the one large and of a reddish co

our; the other less and browner. They are very bold, nd wander about night and day in search of prey.— They make a noise somewhat like the cry of our common Hounds, and hunt with great sagacity, acting perfectly n concert with each other till the game falls a prey to he pack. They are said to be always extremely lean, nd very ugly.

M. Buffon mentions an animal of the Jackal kind by he name of the *Adive;* of which he gives a drawing, omewhat resembling a small Fox. It is less than the ommon Jackal, and is sometimes tamed, and kept in a omestic state.

THE DOG.

The services of this truly valuable creature have been so eminently useful to the domestic interests of men in all ages, that to give the history of the Dog would be little less than to trace mankind back to their original state of simplicity and freedom, to mark the progress of civilization through the various changes of the world, and to follow attentively the gradual advancement of that order which placed man at the head of the animal world, and gave him a manifest superiority over every part of the brute creation.

If we consider for a moment the state of man without the aid of this useful domestic;—with what arts shall he oppose the numerous hosts of foes that surround him on all sides, seeking every opportunity to encroach upon his possessions, to destroy his labours, or endanger his personal safety; or how shall he bring into subjection such as are necessary for his well-being? His utmost vigilance will not be sufficient to secure him from the rapacity of the one, nor his greatest exertions enable him to overcome the speed of the other. To maintain his independence, to insure his safety, and to provide for his support, it was necessary that some one among the animals should be brought over to his assistance, whose zeal and fidelity might be depended on; And where, amidst all the various orders of animated being, could one be found so entirely adapted to this purpose? where could one be found so bold, so tractable, and so obedient as the Dog? —To confirm the truth of these observations, we need only turn our attention to the present condition of those

nations not yet emerged from a state of barbarism, where the uses of the Dogs are but little known or attended to, and we will find that they lead a precarious and wretched life of perpetual warfare with the still more savage inhabitants of the Forest, with which they are obliged to dispute the possession of their uncultivated fields, and, not unfrequently, to divide with them the fruits of their labours.—From hence we may conclude, that the attention of mankind, in the earliest ages, would be engaged in training and rendering this animal subservient to the important purposes of domestic utility; and the result of this art has been the conquest and peaceable possession of the earth.

Of all animals, the Dog seems most susceptible of change, and most easily modified by difference of climate, food, and education; not only the figure of his body, but his faculties, habits, and dispositions, vary in a surprising manner: Nothing appears constant in them but their internal conformation, which is alike in all; in every other respect, they are very disimilar; They vary in size, in figure, in the length of the nose and shape of the head, in the length and direction of the ears and tail, in the colour, quality, and quantity of the hair, &c. To enumerate the different kinds, or mark the discriminations by which each is distinguished, would be a task as fruitless as it would be impossible; to account for this wonderful variety, or investigate the character of the primitive stock from which they have sprung, would be equally vain. Of this only we are certain, that, in every age, Dogs have been found possessed of qualities most admirably adapted for the various purposes to which they

have been from time to time applied.—We have seen, in the history of the Cow and the Sheep, that those animals which have been long under the management of man, never preserve the stamp of nature in its original purity. In wild animals which still enjoy their natural freedom from restraint, and have the independent choice of food and climate, this impression is still faithfully preserved; but those which man has subdued, transported from climate to climate, changed their food, habits and manner of living, must necessarily have suffered the greatest alterations in their form; and as the Dog, of all other domestic animals, is most accustomed to this influence, is endowed with dispositions the most docile and obedient, is susceptible of every impression, and submissive to every restraint, we need not wonder that he should be subject to the greatest variety. To an attentive observer of the canine race, it is truly wonderful and curious to observe the rapid changes and singular combinations of forms, arising from promiscuous intercourse, which every where present themselves: They appear in endless succession, and seem more like the effect of whimsical caprice than the regular and uniform production of Nature; So that, in whatever light we consider the various mixtures which at present abound, and render every idea of a systematic arrangement dubious and problematical, we may fairly presume, that the services of the Dog would be first required in maintaining and preserving the superiority of man over those animals which were destined for his support.

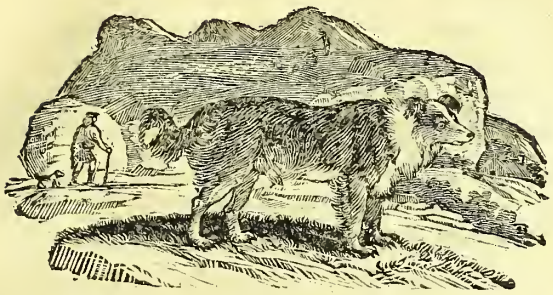

THE SHEPHERD's DOG.

(Canis domesticus, Lin.—*Le Chien de Berger*, Buff.)

THIS useful animal, ever faithful to his charge, reigns at the head of the flock; where he is better heard and more attended to, than even the voice of the shepherd. Safety, order, and discipline, are the fruits of his vigilance and activity.

In those large tracts of land which, in many parts of England, are solely appropriated to the feeding of Sheep and other cattle, this sagacious animal is of the utmost importance. Immense flocks may be seen continually ranging over those extensive wilds, as far as the eye can reach, seemingly without controul: Their only guide is the shepherd, attended by his Dog, the constant companion of his toils; It receives his commands, and is always prompt to execute them; it is the watchful guardian of the flock, prevents them from straggling, keeps them together, and conducts them from one part of their

pasture to another; it will not suffer any strangers to mix with them, but carefully keeps off every intruder. In driving a number of Sheep to any distant part, a well-trained Dog never fails to confine them to the road, watches every avenue that leads from it; where he takes his stand threatening every delinquent; He pursues the stragglers, if any should escape, and forces them into order, without doing them the least injury. If the herdsman be at any time absent from the flock, he depends upon his Dog to keep them together; and as soon as he gives the well-known signal, this faithful creature conducts them to his master, though at a considerable distance.

There is a very remarkable singularity in the feet of the Shepherd's Dog, which we have likewise observed in those of the Cur and the Spaniel. All of them have one and some two toes more than most Dogs, though they seem not to be of much use. They appear to be destitute of muscles, and hang dangling at the hind part of the leg more like an unnatural excrescence than a necessary part of the animal. But the adage, that 'Nature made nothing in vain,' ought to correct our decision on their utility, which probably may exist unknown to us.

This breed of Dogs, at present, appears to be preserved, in the greatest purity, in the northern parts of Scotland; where its aid is highly necessary in managing the numerous herds of Sheep bred in those extensive wilds.

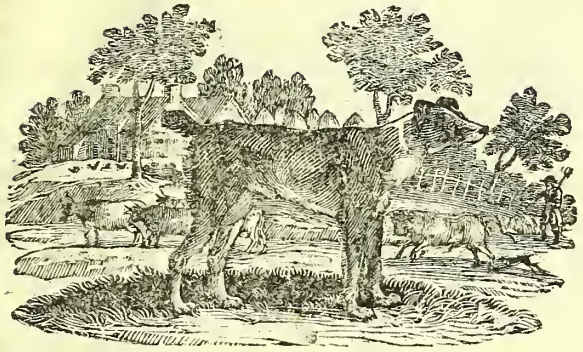

THE CUR DOG,

s a trusty and useful servant to the farmer and grazier; nd, although it is not taken notice of by naturalists as a istinct race, yet it is now so generally used, especially ı the north of England, and such great attention is paid ı breeding it, that we cannot help considering it as a ermanent kind.

They are chiefly employed in driving cattle: in which ay they are extremely useful. They are larger, strong- r, and fiercer than the Shepherd's Dog; and their hair ; smoother and shorter. They are mostly of a black and hite colour; their ears are half pricked; and many of ıem are whelped with short tails, which seem as if ıey had been cut; These are called *Self-tailed Dogs*. hey bite very keenly; and as they always make their ttack at the heels, the cattle have no defence against ıem. In this way, they are more than a match for a ull, which they quickly compel to run.—Their sagacity uncommonly great: They know their master's fields,

and are singularly attentive to the eattle that are in them; —A good Dog watches, goes his rounds; and, if any strange eattle should happen to appear among the herd, although unbidden, he quiekly flies at them, and with keen bites obliges them to depart.

Similar to the Cur, is that whieh is commonly used in driving cattle to the slaughter: And as these Dogs have frequently to go long journies, great strength, as well as swiftness is required for that purpose. They are therefore generally of a mixed kind, and unite in them the several qualities of the Shepherd's Dog, the Cur, the Mastiff, and the Greyhound.—Thus, by a judicious mixture of different kinds, the serviees of the Dog are rendered still more various and extensive, and the great purposes of domestic utility more fully answered.

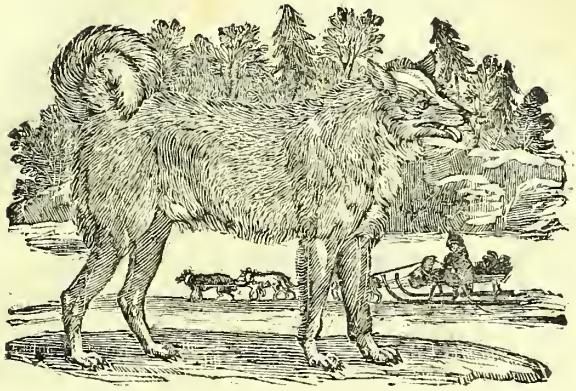

THE GREENLAND DOG.

(Le Chien de Sibirie, Buff.)

THE savage aspect and disposition of this Dog seem to bear some affinity to the rigours of the climate it inhabits.

The Pomeranian or Wolf Dog of M. Buffon, the Siberian, Lapland, and Iceland Dogs are somewhat similar to it in the sharpness of their muzzles, in their long shaggy hair, and bushy curling tails. The principal difference is in their size.—Though much larger, they all of them have some resemblance to the Shepherd's Dog.

Most of the Greenland Dogs are white, but some are spotted, and some black. They may rather be said to howl than bark.—The Greenlanders sometimes eat their flesh; They make garments of their skins, and use them in drawing sledges; to which they yoke them, four, five,

and sometimes six together.*—The Dogs of Kamschatka are commonly black or white. They are strong, nimble, and active, and are very useful in drawing sledges, the only method of travelling in that dreary country during the winter. They travel with great expedition: Captain King relates, that, during his stay there, a courier with dispatches, drawn by them, performed a journey of 270 miles in less than four days.

The sledges are usually drawn by five Dogs, four of them yoked two and two abreast; The foremost acts as a leader to the rest. The reins being fastened to a collar round the leading Dog's neck, are of little use in directing the pack; the driver depending chiefly upon their obedience to his voice, with which he animates them to proceed. Great care and attention are consequently used in training up those for leaders, which are more valuable according to their steadiness and docility; the sum of forty roubles, or ten pounds, being no unusual price for one of them.—The rider has a crooked stiek, answering the purpose both of whip and reins; with which, by striking on the snow he regulates the speed of the Dogs, or stops them at his pleasure. When they are inattentive to their duty, he often chastises them by throwing it at them. He discovers great dexterity in regaining his stick, which is the greatest difficulty attending his situation; for if he should happen to lose it, the Dogs immediately discover the circumstance, and never fail to set off at full speed, and continue to run till their strength is exhausted, or till the carriage is overturned, and dashed to pieces, or hurried down a precipice.

* Five of these Dogs, that had escaped with their trappings, were found in Greenland, and brought to this country a few years ago by one of our ships in the fishery.

In December, 1784, a Dog was left by a smuggling vessel near Boomer, on the coast of Northumberland.—Finding himself deserted, he began to worry Sheep; and did so much damage, that he became the terror of the country within a circuit of above twenty miles. We are assured that when he caught a sheep, he bit a hole in its right side, and after eating the tallow about the kidneys, left it: Several of them, thus lacerated, were found alive by the shepherds; and being taken proper care of some of them recovered, and afterwards had lambs.—From his delicacy in this respect, the destruction he made may in some measure be conceived; as it may be supposed, that the fat of one Sheep in a day would hardly satisfy his hunger. The farmers were so much alarmed by his depredations, that various means were used for his destruction. They frequently pursued him with Hounds, Greyhounds, &c.; but when the Dogs came up with him, he laid down on his back, as if supplicating for mercy; and in that position they never hurt him: He therefore laid quietly, taking his rest till the hunters approached, when he made off, without being followed by the Hounds, till they were again excited to the pursuit, which always terminated unsuccessfully.—It is worthy of notice that he was one day pursued from Howick to upwards of thirty miles distance; but returned thither, and killed Sheep the same evening.—His constant residence, during the day was upon a rock on the Heugh-hill, near Howick, where he had a view of four roads that approached it; and in March, 1785, after many fruitless attempts, he was at last shot there.

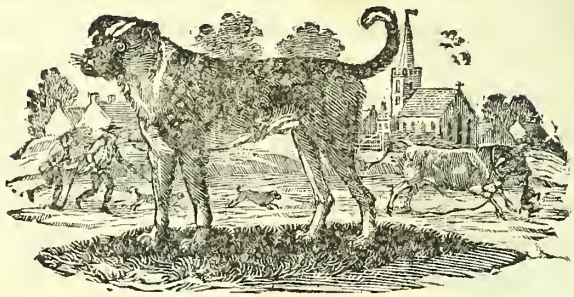

THE BULL-DOG,

Is the fiereest of all the Dog kind, and is probably th most courageous creature in the world. It is low in sta ture but very strong and muscular. Its nose is short and the under jaw projects beyond the upper, whicl gives it a fieree and unpleasing aspect.—Its courage i attacking the Bull is well known: Its fury in seizing and its invincible obstinacy in maintaining its hold, ar truly astonishing. It always aims at the front; and ge nerally fastens upon the lip, the tongue, the eye, or som part of the face; where it hangs, in spite of every effo of the Bull to disengage him self.

The uncommon ardour of these Dogs in fighting wil be best illustrated by the following fact, related by a eye-witness; which at the same time corroborates, i some degree, that wonderful account of the Dogs c Epirus, given by Elian, and quoted by Dr. Goldsmith i the history of the Dog: Some years ago, at a bull-bait ing in the North of England, when that barbarou custom was very common, a young man, confident o

he courage of his Dog, laid some trifling wager, that e would at separate times, cut off all the four feet of is Dog: and that, after every amputation, it would at- ack the Bull. The cruel experiment was tried, and the)og continued to seize the Bull as eagerly as if he had een perfectly whole.

Of late years this inhuman custom of baiting the Bull as been almost entirely laid aside in the North of Eng- nd; and, consequently, there are now few of this kind f Dogs to be seen.

As the Bull-Dog always makes his attack without arking, it is very dangerous to approach him alone, ithout the greatest precaution.

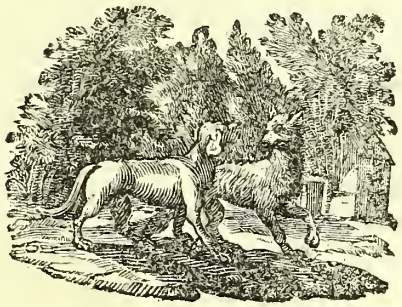

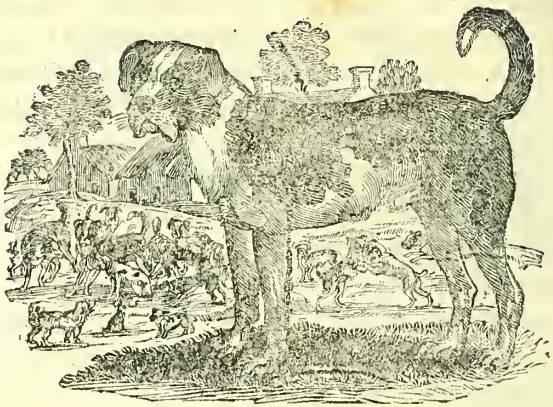

THE MASTIFF,

(*Canis Molossus*, Lin.—*Le Dogue*, Buff.)

Is much larger and stronger than the Bull-Dog; its ears are more pendulous; its lips are large and loose; its aspect is sullen and grave, and its bark loud and terrific.—He seems every way formed for the important trust of guarding and securing the valuable property committed to his care. Houses, gardens, yards, &c. are safe from depredations whilst in his custody. Confined during the day, as soon as the gates are locked, he is left to range at full liberty; He then goes round the premises, examines every part of them, and by loud barkings gives notice that he is ready to defend his charge.

Dr. Caius, in his curious treatise on British Dogs, tells us, that three of these animals were reckoned a match for a Bear, and four for a Lion.

We have a curious account recorded in Stow's Annals, of an engagement between three Mastiffs, and a Lion, in the presence of James the First. "One of the Dogs being put into the den, was soon disabled by the Lion, which took it by the head and neck, and dragged it about: Another dog was then let loose, and served in the same manner: But the third being put in, immediately seized the Lion by the lip, and held him for a considerable time; till being severely torn by his claws, the Dog was obliged to quit his hold: and the Lion, greatly exhausted in the conflict, refused to renew the engagement; but taking a sudden leap over the Dogs, fled into the interior part of his den. Two of the Dogs soon died of their wounds: The last survived, and was taken great care of by the king's son: who said "he that had fought with the king of beasts, should never after fight with any inferior creature."

The Mastiffs of Great-Britain were noted in the time of the Roman Emperors, who appointed an officer, whose sole business it was to breed and send from hence such as would prove equal to the combats of the amphitheatre.

The following anecdote will shew, that the Mastiff, conscious of its superior strength, knows how to chastise the impertinence of an inferior:—A large Dog of this kind, belonging to the late M. Ridley, Esq. of Heatton, near Newcastle, being frequently molested by a Mongrel and teazed by its continual barking, at last took it up in his mouth by the back, and with great composure dropped it over the quay into the river, without doing any further injury to an enemy so much his inferior.

The Mastiff, in its pure and unmixed state, is now sel-

dom to be met with. The generality of Dogs distinguished by that name, seem to be compounded of the Bull-Dog, Danish Mastiff, and the Ban-Dog.

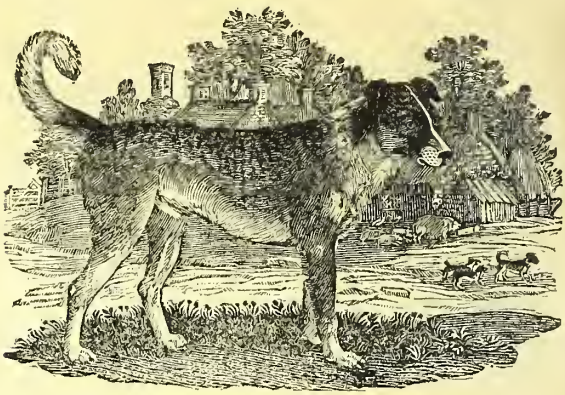

THE BAN-DOG,

Is a variety of this fierec tribe, not often to be seen at present. It is lighter, smaller, more active and vigilant, than the Mastiff, but not so powerful; its nose is smaller, and possesses in some degree, the scent of the Hound; its hair is rougher, and gencrally of a yellowish gray, streaked with shades of a black or brown colour. It does not invariably, like the preeeding kind, attack its adversary in front, but frequently seizes cattle by the flank. It attacks with eagerness, and its bite is keen and dangerous.

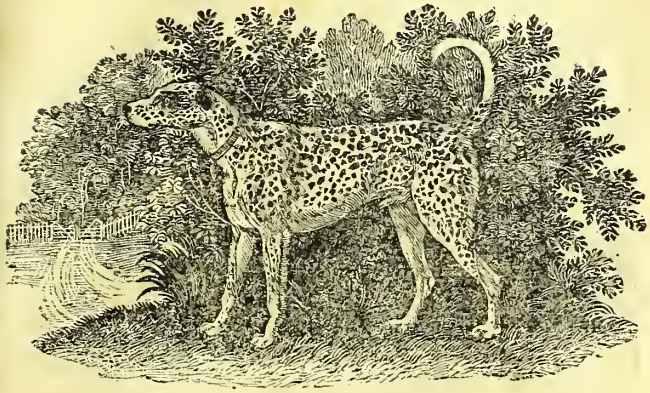

THE DALMATIAN, OR COACH DOG,

(Le Braque de Bengal, Buff.)

Has been erroneously called the *Danish Dog;* and, by M. Buffon, the *Harrier of Bengal;* but for what reason it is difficult to ascertain, as its incapacity of scenting is sufficient to destroy all affinity to any dog employed in the pursuit of the Hare.

It is common in this country at present, and is frequently kept in genteel houses, as an elegant attendant on a carriage.—We do not, however, admire the cruel practice of depriving the poor animal of its ears, in order to encrease its beauty; a practice so general, that we do not remember ever to have seen one of these Dogs unmutilated in that way.

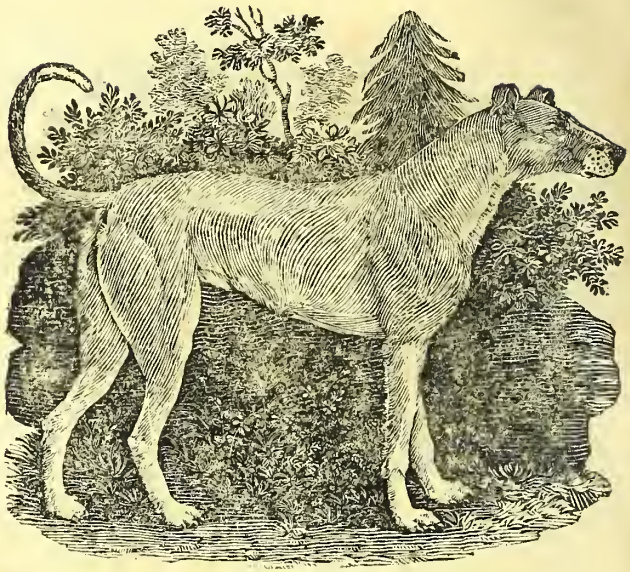

THE IRISH GREYHOUND,

(*Canis Graius Hibernicus*, Ray.—*Le Matin*, Buff.)

Is the largest of the Dog kind, and its appearance the most beautiful and majestic.——It is only to be found in Ireland, where it was formerly of great use in clearing the country from Wolves.—It is now extremely rare, and is kept rather for show than use, being equally unserviceable for hunting either the Stag, the Fox, or the Hare.

These Dogs are about three feet high, generally of a white or cinnamon colour, and made somewhat like a Greyhound, but more robust: Their aspect is mild, and

their disposition gentle and peaceable: Their strength is so great, that in combat the Mastiff or Bull-Dog is far from being equal to them. They mostly seize their antagonists by the back, and shake them to death, which their great size generally enables them to do with ease.

M. Buffon supposes the *Great Danish Dog* to be only a variety of the Irish Greyhound.——Next to this, in size and strength, is

THE SCOTTISH HIGHLAND GREYHOUND, OR WOLF-DOG,

Which was formerly used by the chieftains of that country in their *grand hunting parties*.—One of them, which we saw some years ago, was a large, powerful, fierce looking Dog; its ears were pendulous, and its eyes half hid in the hair; its body was strong and muscular, and covered with harsh, wiry, reddish hair, mixed with white.

THE GAZEHOUND,

Was somewhat similar to the Greyhound; and, like that animal, hunted only by the eye. It was formerly in great repute, but is now unknown to us. It was used in hunting either the Fox, the Hare, or the Stag. It would select from the rest the fattest Deer, pursue it by the eye, and though it should rejoin the herd, would infallibly fix upon the same, and pursue it till taken.

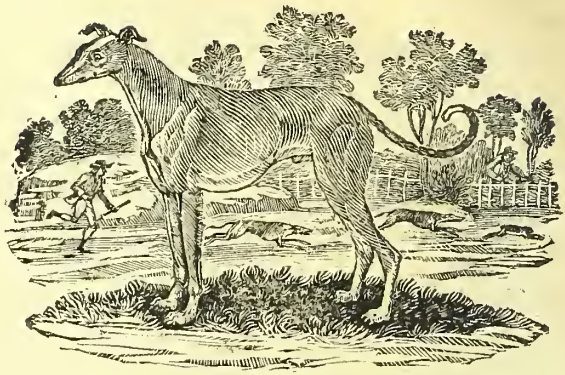

THE GREYHOUND,

(Canis Graius, Lin.—*Le Levrier,* Buff.)

M. Buffon supposes to be the Irish Greyhound, rendered thinner and more delicate by the difference of climate and culture: But whatever truth there may be in the fanciful arrangement of that ingenious author, there is an evident similarity of form in all of those just mentioned; particularly in the depth of the chest, in the length of the legs, and in the smallness of the muzzle.

The Greyhound is the fleetest of all Dogs, and can outrun every animal of the chase; but as it wants the faculty of scenting, it only follows by the eye. It was formerly held in such estimation, as to be considered the peculiar companion of gentlemen; and, by the forest laws of King Canute, it was enacted, that no person under that degree should presume to keep a Greyhound.

The *Small Italian Greyhound* is not above half the size, but perfectly similar in form. Its shape is exquisitely

beautiful and delicate. It is not common in this country, the climate being too rigorous for the extreme delicacy of its constitution.

THE LYEMMER,

So called from its being led in a thong, and slipped at the game.—Dr. Caius informs us, that it hunted both by the scent and sight; and, in its form, was between the Hound and the Greyhound.—It is now unknown to us.

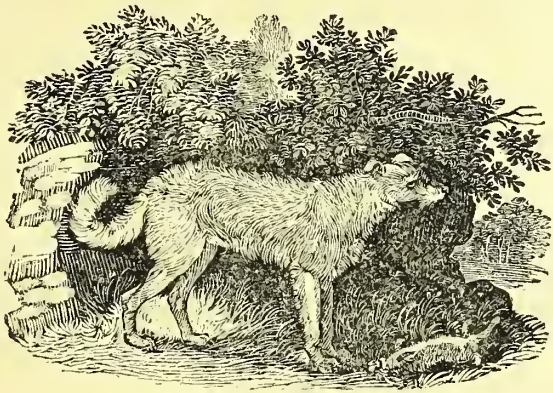

THE LURCHER,

Is less and shorter than the Greyhound, and its limbs stronger; Its body is covered with a rough coat of hair, most commonly of a pale-yellow colour; its aspect is sullen, and its habits, from whence it derives its name, are dark and cunning.

As this Dog possesses the advantage of a fine scent, it is often employed in killing Hares and Rabbits in the night time. When taken to the warren, it steals out with the utmost precaution, watches and scents the Rabbits while they are feeding, and darts upon them without barking or making the least noise. One of them will singly make incredible havock in a short time; and is so trained, as to bring its booty to its master, who waits in some convenient place to receive it.* They are so destructive, and have been so often employed in illicit practices, that they are now, with great propriety, proscribed, and the breed is almost extinct.

Another Dog of this family, formerly in use, but now only known to us by its name, is

THE TUMBLER,

Which was so called from its cunning manner of taking Rabbits and other game. It did not run directly at them but, in a careless and inattentive manner, tumbled itself about till it came within reach of its prey, which it always seized by a sudden spring.

* We have seen a Dog and a Bitch of this kind in the possession of a man who had formerly used them for the purpose above described. He declared, that he could at that time procure in an evening as many Rabbits with them as he could carry home.

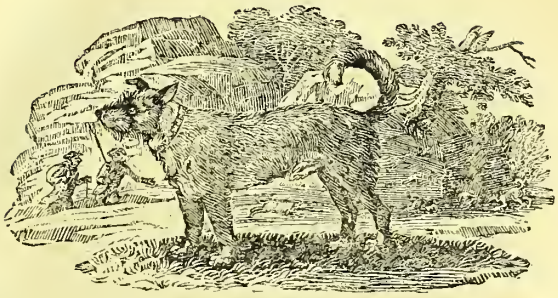

THE TERRIER,

Has a most acute smell, is generally an attendant on every pack of Hounds, and is very expert in forcing Foxes or other game out of their coverts. It is the determined enemy of all the vermin kind; such as Weasels, Foumarts, Badgers, Rats, Mice, &c. It is fierce, keen, and hardy; and, in its encounters with the Badger, sometime meets with very severe treatment, which it sustains with great courage and fortitude. A well-trained veteran Dog frequently proves more than a match for that hard-bitten animal.

There are two kinds of Terriers,—the one rough, short-legged, long-backed, very strong, and most commonly of a black or yellowish colour, mixed with white; the other is smooth, sleek, and beautifully formed, having a shorter body, and more sprightly appearance: It is generally of a reddish-brown colour, or black, with tanned legs; and is similar to the rough Terrier in disposition and faculties, but inferior in size, strength, and hardiness.

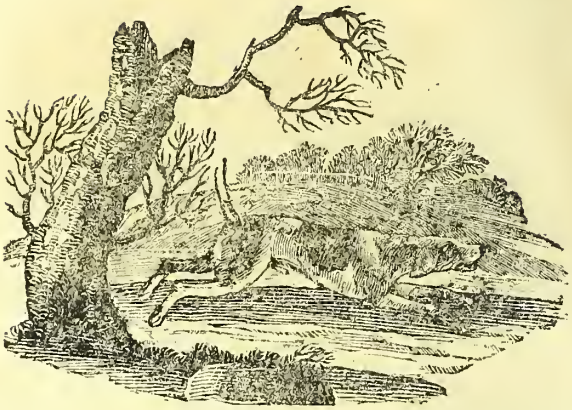

THE BEAGLE.

Of those Dogs that are kept for the business of th chace in this country, the Beagle is the smallest, and only used in hunting the Hare. Although far inferior point of speed to that animal, it follows by the exquisit ness of its scent, and traces her footsteps through all h various windings with great exactness and perseveranc Its tones are soft and musical, and add greatly to th pleasures of the chase.

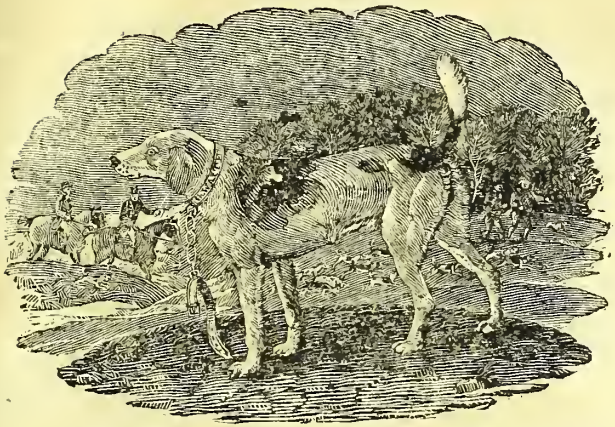

THE HARRIER,

(La Braque, Buff.)

WHICH chiefly differs from the Beagle in being somewhat larger, is very nimble and vigorous. It pursues the Hare with the most impetuous eagerness, and gives her no time to breathe nor double. The most eager sportsmen generally find it sufficient exercise to keep in with their speed.—They exert their voices with great chearfulness, and make a delightful harmony.

A mixt breed, between this and the large Terrier, forms a strong, active, and hardy Hound, used in hunting the Otter.—It is rough, wire-haired, thick-quartered, long-eared, and thin-shouldered.

There is reason to suppose that the Beagle and the Harrier must have been introduced into Great-Britain after the Romans became masters of the island; as, before

that period, the Britons were occupied in clearing their extensive forests of the various wild beasts, such as Wild-Boars, Bears, Wolves, &c. with which they abounded; and, for that purpose, larger and stronger Dogs than the Harrier or the Beagle would be required.

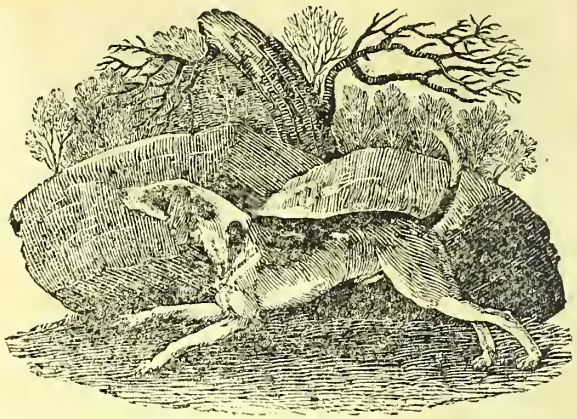

THE FOX-HOUND.

No country in Europe can boast of Fox-hounds equal in swiftness, strength, or agility, to those of Britain, where the utmost attention is paid to their breeding, education, and maintenance. The climate also seems congenial to their nature; for it has been said, that when Hounds of the English breed have been sent into France or other countries, they quickly degenerate, and in some degree lose those qualities for which they were originally so admirable.

In England, the attachment to the chase, is in some measure considered as a trait in the national character; consequently, it is not to be wondered at that our Dogs and Horses should excel all others in that noble diversion. This propensity appears to be encreasing in the nation; and no price seems now thought too great for Hounds of known excellence.*

The Fox-Hounds generally preferred are tall, light-made, but strong, and possessed of great courage, speed and activity.

The habits and faculties of these Dogs are so generally known, as to render any description unnecessary.

Dogs of the same kind are also trained to the hunting of the Stag and other Deer.

The following anecdote affords a proof of their wonderful spirit in supporting a continuity of exertion:—

"Many years since, a very large Stag was turned out of Whinfield Park, in the county of Westmoreland, and pursued by the hounds, till, by fatigue or accident, the whole pack were thrown out, except two staunch and favourite Dogs, which continued the chase the greatest part of the day. The Stag returned to the park from whence he set out; and, as his last effort, leapt the wall, and expired as soon as he had accomplished it. One of the Hounds pursued to the wall; but being unable to get over it, laid down, and almost immediately expired: The other was also found dead at a small distance.

The length of the chase is uncertain: But, as they were seen at Red-kirks, near Annan, in Scotland, distant

* In 1788, Mr. Noel's pack was sold to Sir Wm. Lowther, Bart. for 1000 guineas.

by the post-road, about forty-six miles, it is conjectured, that the circuitous and uneven course they might be supposed to take, would not be less than *one hundred and twenty miles.*

"To commemorate this fact, the horns of the Stag, which were the largest ever seen in that part of the country, were placed on a tree of a most enormous size, in the park, (afterwards called the Hart-horn tree) accompanied with this inscription,

"Hercules kill'd Hart o'Greece;
"And Hart o'Greece kill'd Hercules."

"The horns have been since removed, and are now at Julian's bower, in the same county."

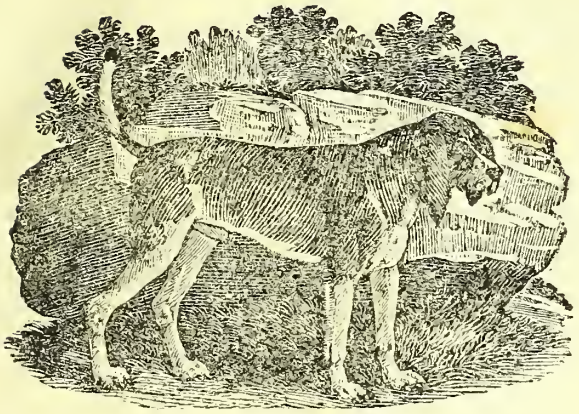

THE OLD-ENGLISH HOUND,

(Canis Sagax, Lin.—*Le Chien Courant,* Buff.)

Is described by Whitaker, in his history of Manchester, as the original breed of England, used by the ancient Britons in the chase of the larger kinds of game, with which their country abounded.

This valuable Hound is distinguished by its great size and strength. Its body is long, its chest deep, its ears long and sweeping, and the tone of its voice is peculiarly deep and mellow.—From the particular formation of its organs, or from the extraordinary moisture that always adheres to its nose and lips, or perhaps from some other unknown cause, it is endued with the most exquisite sense of smelling, and can often distinguish the scent an hour after the lighter Beagles have given it up. Their

slowness also disposes them to receive the directions of the huntsman. But as they are able to hunt a cold scent, they are too apt to make it so by their want of speed, and tedious exactness.

These Dogs were once common in every part of Great-Britain, and were formerly much larger than at present.

The breed, which has been gradually declining, and its size studiously diminished by a mixture of other kinds in order to encrease its speed, is now almost extinct.

It seems to have been accurately described by Shakespeare, in the following lines.

> " My Hounds are bred out of the Spartan kind,
> " So flew'd, so sanded; and their heads are hung
> " With ears that sweep away the morning dew;
> " Crook-kneed and dew-lap'd, like Thessalian bulls;
> " Slow in pursuit; but match'd in mouth like bells,
> " Each under each."——————

Besides these, there is a variety called the *Kibble-Hound*, produced by a mixture of the Beagle and the Old English Hound.

THE BLOOD-HOUND,

Was in great request with our ancestors; and as it was remarkable for the fineness of its scent, it was frequently employed in recovering game that had escaped wounded from the hunter. It could follow, with great certainty, the footsteps of a man to a considerable distance: and in barbarous and uncivilized times, when the thief or murderer had fled, this useful creature would trace him through the thickest and most secret coverts; nor would it cease its pursuit till it had taken the felon. For this reason, there was a law in Scotland, that whoever de-

nied entrance to one of these Dogs in pursuit of stolen goods, should be deemed an accessary.

Blood-Hounds were formerly used in certain districts lying between England and Scotland, which were much infested by robbers and murderers; and a tax was laid upon the inhabitants for keeping and maintaining a certain number of them. But, as the arm of justice is now extended over every part of the country, and there are no secret recesses where villainy may lie concealed, these services are no longer necessary.

In Scotland, it was distinguished by the name of the *Sleuth-Hound.*

Some few of these Dogs are still kept in the southern part of the kingdom, and are used in pursuit of Deer that have been previously wounded by a shot to draw blood, the scent of which enables them to pursue with most unerring steadiness.—They are sometimes employed in discovering deer-stealers, whom they infallibly track by the blood that issues from the wounds of their victims. They are also said to be kept in convents, situated in the lonely and mountainous countries of Switzerland, both as a guard to the sacred mansion, as well as to find out the bodies of men that have been unfortunately lost in crossing those wild and dreary tracts.

The Blood-Hound is taller than the Old English Hound, most beautifully formed, and superior to every other kind in activity, speed, and sagacity.—They seldom bark, except in the chase; they are commonly of a reddish or brown colour.

A Hound bitch, belonging to the Rivington hunt, near Bolton, pupped four whelps during a hard chase,

which she carefully covered in a rush aisle, and immediately after joined the pack. Shortly after, she pupped another, which she carried in her mouth during the remainder of a chase of many miles: After which, she returned to the place where she had dropped the four.

Somervile thus beautifully describes their mode of pursuing the nightly spoiler.

" Soon the sagacious brute, his curling tail
" Flourish'd in air, low bending, plies around
" His busy nose, the steaming vapour snuffs
" Inquisitive, nor leaves one turf untry'd,
" Till, conscious of the recent stains, his heart
" Beats quick; his snuffling nose, his active tail,
" Attests his joy: Then with deep-op'ning mouth,
" That makes the welkin tremble, he proclaims
" Th' audacious felon: Foot by foot he marks
" His winding way, while all the list'ning crowd
" Applaud his reas'nings: O'er the wat'ry ford,
" Dry sandy heaths, and stony barren hills;
" O'er beaten paths, with men and beasts distain'd,
" Unerring he pursues, till at the cot
" Arriv'd, and seizing by his guilty throat
" The caitiff vile, redeems the captive prey:
" So exquisitely delicate his sense!"

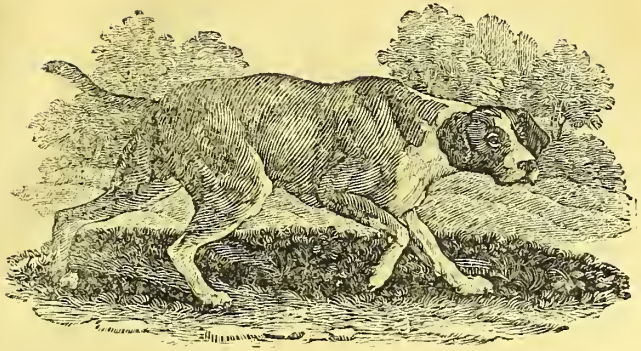

THE SPANISH POINTER,

(Canis Avicularius, Lin.)

Is of a foreign origin, as its name seems to imply; but it is now naturalized in England, which has long been famous for Dogs of this kind; the greatest attention being paid to preserve the breed in its utmost purity.

This Dog is remarkable for the aptness and facility with which it receives instruction. It may be said to be almost self-taught; whilst the English Pointer requires the greatest care and attention in breaking and training to the sport. The Spanish pointer, however, is not so durable and hardy, nor so able to undergo the fatigues of an extensive range. It is chiefly employed in finding partridges, pheasants, &c. either for the gun or the net.

It is said, that an English nobleman (Robert Dudly, Duke of Northumberland) was the first that broke a Setting-Dog to the net.

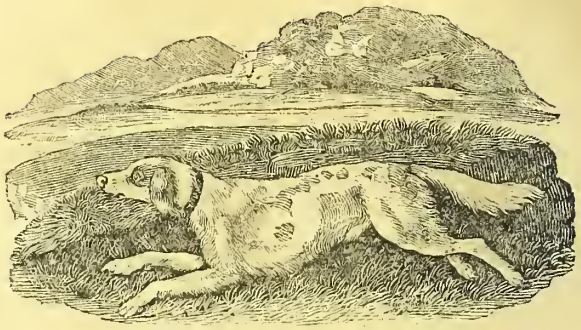

THE ENGLISH SETTER,

Is a hardy, active, handsome Dog.—Its scent is exquisite; and it ranges with great speed and wonderful perseverance. Its sagacity in discovering the various kinds of game, and its caution in approaching them, are truly astonishing. But as the uses of this valuable Dog are so well known, we will conclude with the following beautiful quotation from Somervile:—

" When autumn smiles, all-beauteous in decay,
" And paints each chequer'd grove with various hues,
" My Setter ranges in the new-shorn fields,
" His nose in air erect; from ridge to ridge
" Panting he bounds, his quarter'd ground divides
" In equal intervals, nor careless leaves
" One inch untry'd: At length the tainted gales
" His nostrils wide inhale; quick joy elates
" His beating heart, which, aw'd by discipline
" Severe, he dares not own, but cautious creeps,
" Low-cow'ring, step by step; at last attains
" His proper distance; there he stops at once,
" And points with his instructive nose upon
" The trembling prey."————

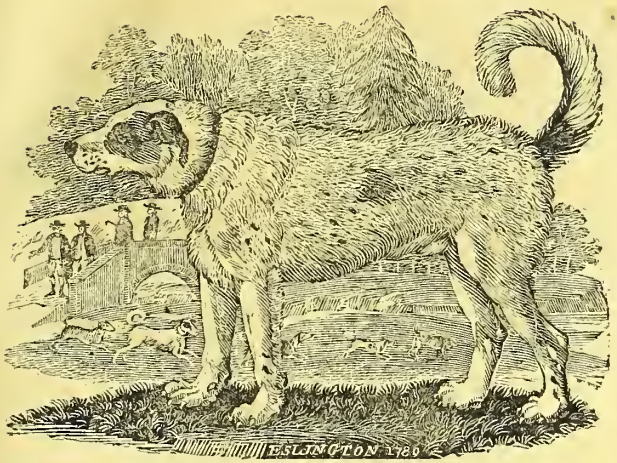

THE NEWFOUNDLAND DOG.

The drawing of this Dog was taken from a very fine one at Eslington, in the county of Northumberland. Its dimensions were as follow :—

From its nose to the end of its tail, it measured six feet two inches ; the length of its tail, one foot ten inches ; from one fore foot right over its shoulders to the other, five feet seven inches ; girt behind the shoulder, three feet two inches ; round its head over its ears, two feet ; round the upper part of its fore leg, nine inches and a half. It was web-footed, could swim extremely fast, dive with great ease, and bring up any thing from

the bottom of the water. It was naturally fond of fish; and ate raw trouts, or other small fish, out of the nets.

This breed of Dogs was originally brought from the country of which they bear the name, where their great strength and docility render them extremely useful to the settlers on those coasts, who use them in bringing down wood from the interior parts of the country to the sea-side: Three or four of them yoked to a sledge will draw two or three hundred weight of wood piled upon it, for several miles, with great ease: They are not attended with a driver, nor any person to guide them: but after having delivered their loading, they return immediately to the woods, where they are accustomed to be fed with dried fish, &c.

The extraordinary sagacity of these Dogs, and their attachment to their masters, render them highly valuable in particular situations.

During a severe storm, in the winter of 1789, a ship, belonging to Newcastle, was lost near Yarmouth; and a Newfoundland Dog alone escaped to shore, bringing in his mouth the captain's pocket book. He landed amidst a number of people, several of whom in vain endeavoured to take it from him. The sagacious animal, as if sensible of the importance of the charge, which in all probability was delivered to him by his perishing master, at length leapt fawningly against the breast of a man, who had attracted his notice among the crowd, and delivered the book to him. The Dog immediately returned to the place where he had landed, and watched with great attention for every thing that came from the wrecked vessel, seizing them, and endeavouring to bring them to land.

The following is another instance of their great docility and strength of observation :—A gentleman walking by the side of the river Tyne, and observing, on the opposite side, a child fall into the water, gave notice to his dog, which immediately jumped in, swam over, and catching hold of the child with its mouth brought it safe to land.

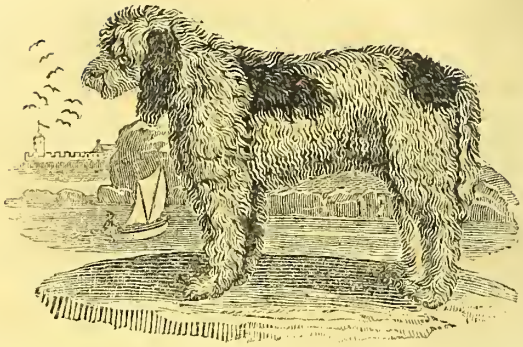

THE LARGE ROUGH WATER DOG,

(*Canis aviarius Aquaticus*, Lin.—*Le Grand Barbet* Buff.)

Is web-footed, swims with great ease, and is used in hunting ducks and other aquatic birds.—From its aptness to fetch and carry, it is frequently kept on board of ships for the purpose of recovering any thing that has fallen overboard; and is likewise useful in taking up birds that are shot, and drop into the sea.

There is a variety much smaller.—They are both remarkable for their long and shaggy coat, which frequently incommodes them by growing over their eyes.

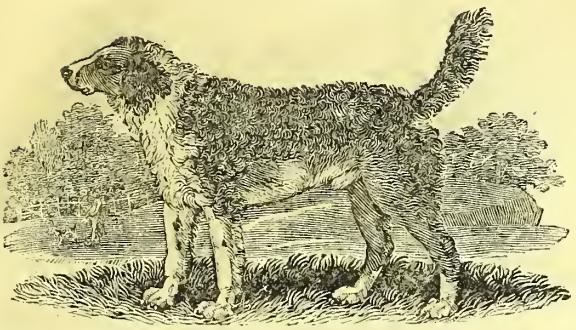

THE LARGE WATER SPANIEL.

The drawing of this beautiful animal was made from one of the finest of its kind, in the possession of J. E. Blackett, Esq. of Newcastle upon Tyne.

This kind of Dog is valuable for its great docility and attachment to its master. It receives instructions with readiness, and obeys with uncommon alacrity.—Its form is elegant, its hair beautifully curled or crisped, its ears long, and its aspect mild and sagacious.—It is fond of the water, and swims well. It is chiefly used in discovering the haunts of wild-ducks and other water fowl, and also in finding birds that have been shot or disabled. —It is probably the *Finder*, described by Caius.

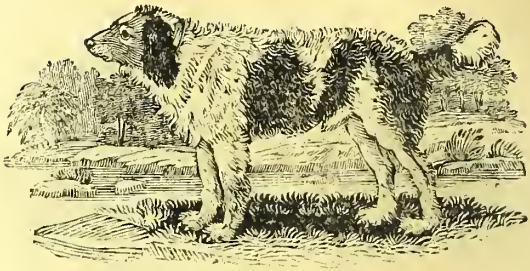

THE SMALL WATER SPANIEL,

Is similar to the other in form, habits, and disposition; and its capacity for receiving instruction is equally good. With looks of extreme attention and sensibility, it observes the motions of its master, and catches the well-known signal with amazing promptitude.

The various tricks which these Dogs are sometimes taught to perform, seem more like the effect of reasoning powers, than of undiscerning instinct.

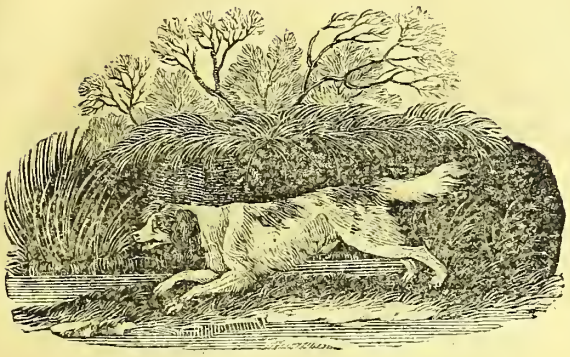

THE SPRINGER, OR COCKER,

Is lively, active, and pleasant; an unwearied pursuer of its game; and very expert in raising woodcocks and snipes from their haunts in woods and marshes, through which it ranges with amazing perseverance.

Of the same kind is that beautiful little Dog, which, in England, is well known under the appellation of *King Charles's Dog;* the favourite and constant companion of that monarch, who was generally attended by several of them.—It is still preserved as an idle but innocent companion.—Its long ears, curled hair, and web-feet, evidently point out its alliance with the more useful and active kind last mentioned.

Similar to this, but smaller, is the *Pyrame-Dog.*—It is generally black, with reddish-legs; and above each eye is a spot of the same colour.

Still farther removed, we have the *Shock-Dog;* a diminutive creature, almost hid in the great quantity of its hair, which covers it from head to foot.

Another variety is the *Lion-Dog*; so called from the shaggy hair which covers the head and all the fore part of the body; whilst the hinder part is quite smooth, saving a tuft of hair at the end of the tail.—This species is become extremely rare.

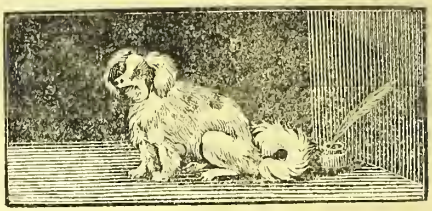

THE COMFORTER,

Is a most elegant little animal, and is generally kept by the ladies as an attendant of the toilette or the drawing-room.—It is very snappish, ill-natured, and noisy; and does not readily admit the familiarity of strangers.

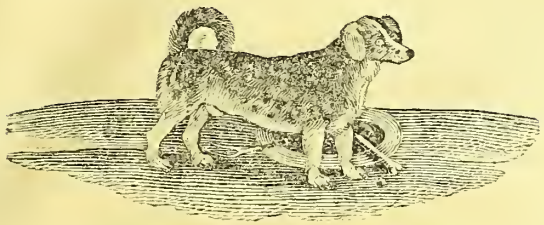

THE TURNSPIT,

s generally long-bodied, has short crooked legs, its tail urled upon its back, and is frequently spotted with black pon a blue-gray ground. It is peculiar in the colour of s eyes; the same Dog often having the iris of one eye lack, and the other white.

It is a bold, vigilant, and spirited little Dog. At pre-ent, however, its services seem but little attended to; more certain method of doing the business of the spit aving superceded the labours of this industrious animal.

THE PUG-DOG,

v outward appearance, is every way formed like the ull-Dog; but much smaller, and its tail is curled upon s back. It was formerly very common in many parts f England; however, at present, it is rarely to be met ith.—Although it has no longer its admirers here, Mrs. iozzi informs us, that she saw great numbers at Padua, i Italy, and that it still maintains its place in the favour f the fair-ones of that country.

From these, and a mixture of others, proceeds a num-

berless variety of Messets, Lap-Dogs, Dancers, Wap
Mongrels, and compounds without end.

That all these, however divided, compose one gener
family, is apparent, from the facility with which they i
termix, produce, and re-produce. In all of them t
same attachment to mankind, the same pliant and hun
ble disposition, submitting with patience to the variou
indignities to which they are exposed by their depende
situation, is eminently observable. Even those that, b
accident or neglect, have been abandoned, and becon
wild, when taken home, are easily reclaimed by kindne
and attention: They quickly become familiar, and con
nue faithfully attached to their masters.—Multitudes
these are to be found in South America, which ha
sprung from those taken thither by the Europeans. Th
breed in holes in the ground, are formed somewhat lik
a Greyhound, have erect ears, are very vigilant, and e
cellent in the chase.

To mention some of the more common instances
this creature's sagacity, by way of elucidating its gene
character, may not be amiss; and amongst these, its ca
in directing the steps of the blind man is not the lea
worthy of notice. There are few who have not seen
unfortunate object of this description, led by his Do
through the various passages of a populous town, to t
accustomed place where he sits to supplicate the cont
butions of passengers. It may sometimes be seen to st
at particular houses, to receive the morsel from the ha
of charity, or pick from the ground the money throv
out to relieve its miserable owner. When the day
passed, it conducts him home again; and gratefully r

ceives, as the reward of its services, the scanty pittance which poverty and wretchedness can bestow.

Dogs will sometimes imitate the actions of their masters, will open a door that is fastened with a latch, or pull a bell, where they are desirous of gaining admittance.—Faber mentions one, belonging to a nobleman of the Medici family, which always attended at its master's table, took from him his plates and brought him others, and if he wanted wine, would carry it to him in a glass placed upon a silver plate which it held in its mouth, without spilling the smallest drop. The same Dog would also hold the stirrups in its teeth, while its master was mounting his horse.

That Dogs are capable of mutual attachment, is evident, from the well-known story of the Dog at St. Alban's; which, being left by its master at an inn there till he returned from London, and being ill-treated by a large Dog belonging to the house, stole privately off. It soon returned with a friend, that was much larger and stronger than itself; and both fell upon the aggressor, and punished him severely for his cruelty to a stranger.

There are several peculiarities common to all animals of the Dog kind, briefly mentioned by Linnæus, with which we shall conclude its history; the principal of which are as follow;—The Dog is carnivorous; its stomach digests bones; it eats grass for a vomit; voids its urine sideways, and commonly where other Dogs have gone so before; smells at a stranger; scarcely ever sweats, but lolls out his tongue when hot; remembers injuries done to it; is subject to the hydrophobia; its sense of hearing very quick; when asleep, is supposed to dream; goes with young sixty-three days, and brings

forth from four to eight at one time. It barks at strange Dogs, snaps at a stone thrown at it, howls at certain musical notes; when about to lie down, frequently goes round the place; fawns at the approach of its master, and will not patiently suffer any one to strike him; runs before him on a journey, often going over the same ground; on coming to cross ways, stops, looks back, and waits to observe which of them he takes; sits up and begs; and, when it has committed a theft, slinks away with its tail between its legs; is an enemy to beggars and ill-looking people, and attacks them without the least provocation; is also said to be sick at the approach of bad weather.—We cannot, however, agree with the learned naturalist, when he asserts, that the male puppies resemble the Dog and the female the Bitch; or that it is a character common to the whole species, that the tail always bends to the left side. To these we may add, as equally void of foundation, a remark of M. Buffon, that a female Hound, covered with a Dog of her own kind, has been known to produce a mixed race, consisting of Hounds and Terriers.—We barely mention these to shew, that too much caution cannot be used in forming general characters or systematic arrangements; and we leave it to the experience of the most inattentive observer to detect such palpable absurdities.

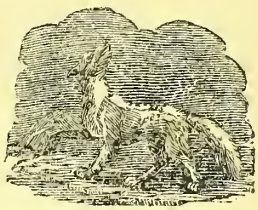

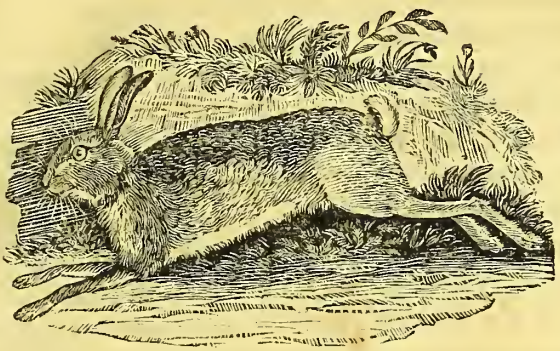

THE HARE.

(Lepus timidus, Lin.—*Le Lievre,* Buff.)

This harmless and inoffensive animal, destitute of eve- means of defence, and surrounded on all sides by its emies, would soon be utterly extirpated, if Nature, er kind and provident, had not endowed it with facul- s, by which it is frequently enabled to evade their pur- it.

Fearful of every danger, and attentive to every alarm, e Hare is continually upon the watch; and being pro- led with very long ears, moveable at pleasure, and ily directed to every quarter, is warned of the most tant approaches of danger. Its eyes are large and pro- nent, adapted to receive the rays of light on every side, l give notice of more immediate alarms. To these y be added its great swiftness, by which it soon leaves st of its pursuers far behind.—The hind are much ger than the fore legs, and are furnished with strong

muscles, which give the Hare a singular advantage i running up a hill: Sensible of its powers in this re spect, it is always observed to fly towards rising groun when first started.

Thus formed for escape, the Hare might be suppose to enjoy a state of tolerable security; but as every rapa cious creature is its enemy, it is seldom permitted to liv out its natural term. Dogs and Foxes pursue it by in stinct; Wild-Cats, and Weasels of all kinds, catch an devour it; birds of prey are still more dangerous ene mies; whilst man, far more powerful than all, makes us of every artifice to obtain an animal which constitute one of the numerous delicacies of his table.—If we we to enumerate the various stratagems which ingenuity h suggested to circumvent this persecuted creature, w would willingly omit the notable achievements and ga lant exploits of the chase; which, to a cool and dispa sionate observer, seem to demand a nobler game.

"Poor is the triumph o'er the timid Hare."

Another remarkable means of safety to the Hare is i colour, which, being similar to the ground where it sit secures it from the sight of its enemies; and, as a furth instance of the care of Providence in the preservation its creatures, these, as well as some other animals more northern regions, are observed to change their c lour, and become perfectly white during winter, whi renders them less conspicuous in the snow. Some ra instances occur, of white Hares being met with in Gr Britain.

The hare is very prolific, and breeds three or fo times in the year. The female goes with young thi

days and generally brings forth three or four at a litter. The rutting season begins in February.

During the day, Hares sleep or repose in their seats, ınd seldom remove from them; The night is the season vhen they go about in search of food; and they are sure o return to their forms or seats by the same paths which hey took in leaving them.

> " 'Tis instinct that directs the jealous Hare
> " To chuse her soft abode. With step revers'd,
> " She forms the doubling maze; then, ere the morn
> " Peeps through the clouds, leaps to her close recess."

The following instances of the sagacity of the Hare in ndeavouring to escape from its enemies are worthy of otice:—Fouilloux says he has seen a Hare start from its ›rm at the sound of the hunter's horn, run towards a ›ol of water at a considerable distance, plunge itself in, ıd swim to some rushes in the middle, where it lay ›wn, and concealed itself from the pursuit of the Dogs. e mentions another, which after running two hours efore the Dogs, pushed a Hare from its seat, and took ›ssession of it. Others he has seen run into a sheepfold, ıd lie down among the Sheep; and some have affected eir escape by mounting an old wall, and clapping them-lves down in the midst of the ivy which covered it.

The fur of the Hare is of great use in making hats, r which purpose many thousands of their skins are an-ıally imported from Russia.

The Hare was reckoned a great delicacy among the omans, but was forbidden to the Jews, and held sa-ed among the ancient Britons, who religiously abstain-l from eating it.—We are told, that Boadicea, immedi-

ately before her last conflict with the Romans, let loos
a Hare she had concealed in her bosom; which, takin
what was deemed a fortunate course, was looked upo
as a good omen.—It is to this day deemed unclean by th
Mahometans.

The Hare is found in most parts of the world, wit
very little variety.—Those of North-America are rathe
less than the European. They frequent marshes an
meadows, and when pursued take refuge in hollow trees

THE ALPINE HARE,

Is gray in summer, with a slight mixture of black an
tawny. Its hair is soft, its ears shorter, and its leg
more slender, than the common Hare's. In winter, th
whole body changes to a snowy whiteness, except th
tips and edges of the ears, which remain black.

This animal lives on the highest hills in Scotlan
Norway, Lapland, Russia, and Siberia; never descen
from the mountains, nor mixes with the common Har
although they abound in the same parts.—It does not ru
fast; and, when pursued, often takes shelter in clefts
rocks. It is easily tamed, is very frolicsome, and fon
of honey and other sweets. It changes its colour in Se
tember, and resumes its gray coat in April.—Troops
five or six hundred are sometimes seen, which migra
towards the south in spring, and return in autumn.

A variety is found in those mountains of Tarta
which extend as far as the lake Baikal. It inhabits th
middle regions of the hills, among thick woods, and
moist places abounding with grass and herbage. It liv

the crevices of rocks, and sometimes burrows in the rth lodged between the clefts.—Its voice is a sharp histle, not unlike the chirping of a sparrow.

In the autumn, great numbers of them assemble to-ther, and collect vast quantities of the finest herbs, hich, when dried, they form into pointed ricks of va-ous sizes; some of them four or five feet in height, and proportionable bulk. These they place under the shel-r of an overhanging rock, or pile round the trunks of ees. By this means, these industrious little animals lay a stock of winter food, and wisely provide against the gours of those stormy regions; otherwise, being pre-nted by the depth of the snow from quitting their re-eats in quest of food, they must all inevitably perish.

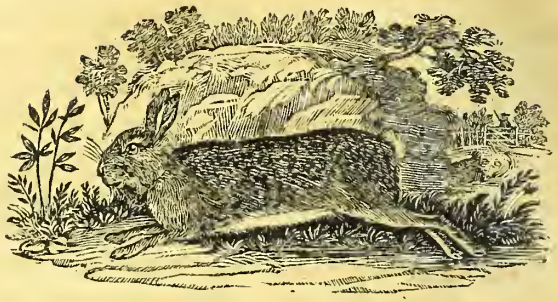

THE RABBIT.

(*Lepus Cuniculus*, Lin.—*Le Lapin*, Buff.)

NOTWITHSTANDING the great similarity between the Hare and the Rabbit, nature has placed an inseparable bar between them, in not allowing them to intermix, to which they mutually discover the most extreme aversion. Besides this, there is a wide difference in their habits and propensities: The Rabbit lives in holes in the earth where it brings forth its young, and retires from the approach of danger; whilst the Hare prefers the open fields and trusts to its speed for safety.

The fecundity of the Rabbit is truly astonishing. It breeds seven times in the year, and generally produces eight young at a time; from which it is calculated, that one pair may increase, in the course of four years, to the amazing number of 1,274,840; so that, if frequent reductions were not made in various ways, there is reason to apprehend they would soon exceed the means of their support, and over-run the face of the country. But as their increase is great, so is the number of their enemies

for, besides those that are taken for the use of man, great numbers are devoured by Foxes, Weasels, Foumarts, and other beasts of prey.—In Spain, they formerly increased to such a degree, as to become so obnoxious, that the inhabitants were obliged to procure Ferrets from Africa to destroy them.

The Rabbit is capable of procreating at the age of five or six months. The female goes with young about thirty days. Previous to her bringing forth, she makes a bed with down, which she pulls off her own coat. She never leaves her young but when pressed with hunger, and returns as soon as that is allayed, which she effects with surprizing quickness. During the time she tends and suckles her young, she carefully conceals them from the male, lest he should devour them; and frequently covers up the mouth of the hole, that her retreat may not be discovered.

It lives to the age of eight or nine years, and prefers warm and temperate climates.—Pliny and Aristotle mention it as being anciently known only in Greece and Spain: It is now, however, common in various parts of Europe; but in Sweden and other cold countries it can only be reared in houses.

It abounds in Great-Britain, where its skin forms a very considerable article in the manufacture of hats.—Lincolnshire, Norfolk, and Cambridgeshire, are most noted for the production of them.

The flesh of the Rabbit, as well as the Hare, was forbidden to the Jews and Mahometans.

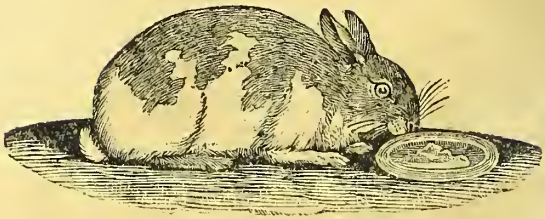

THE DOMESTIC RABBIT,

Is of various colours—white, brown, black, and variegated. It is somewhat larger than the wild Rabbit; but its flesh is not so good, being softer and more insipid.—Its food is generally cabbage leaves, colewort, blades of corn, sour-dock, and other succulent plants; but sweet short hay, with a little clean oats, make the best diet.

The Rabbit of Angora, like the Goat and Sheep of that country, is covered with long hair, which falls down its side in wavy curls, and is of a silky fineness.

Mr. Pennant describes a remarkable variety under the name of the *Hooded Rabbit*, which has a double skin over its back, into which it can withdraw its head: It likewise conceals its fore legs in a part which falls down under its throat. There are small holes in this loose skin, which admit light to the eyes.—The colour of the body is cinereous; that of the head and ears is brown.

A manuscript account of this animal, with a drawing by Mr. G. Edwards, is preserved in the British Museum.

The Rabbit is not a native of America. There are great numbers of them in many of the West-India Islands, which have originated from a stock carried thither from Europe.

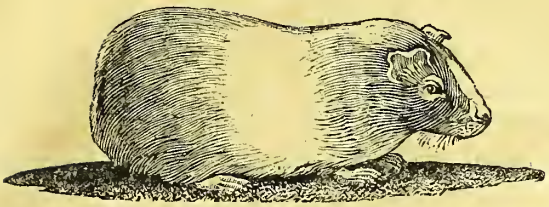

THE GUINEA-PIG, OR RESTLESS CAVY.

(*Mus Porcellus*, Lin.—*Le Cochon d' Inde*, Buff.)

This little animal, though a native of Brazil, lives and propagates in temperate, and even in cold climates, when protected from the inclemency of the seasons.—Great numbers are kept in a domestic state, but for what purpose can hardly be determined. They have neither beauty nor utility to recommend them; their skins are of little value; and their flesh, though eatable, is far from being good. Their habits and dispositions are equally unpleasant and disgusting: Void of attachment even to their own offspring, they suffer them to be devoured the moment they are brought forth, without making the smallest attempt to defend them. The males frequently destroy their own young; and are so stupid, as to allow themselves to be killed by Cats without resistance. They pass their whole lives in sleeping, eating, and in the propagation of their species. They are by nature gentle and tame; They do no mischief, but seem to be equally incapable of good.—Rats are said to avoid the places where they reside.

The Guinea-Pig is considerably less than the Rabbit; its upper lip is only half divided; it has two cutting-teeth in each jaw; large and broad ears; its hair is of different colours,—white, varied with orange and black, in irregular patches; it has no tail; is a restless animal; feeds on bread, grain, and vegetables; and makes a noise like the grunting of a pig.

It is capable of breeding at the age of two months, and produces from four to twelve at one time.

The species would be innumerable, if many of them were not taken off by various means: Some are killed by Cats, others by the males, and more, both young and old, perish by the severity of the climate, and want of proper care.

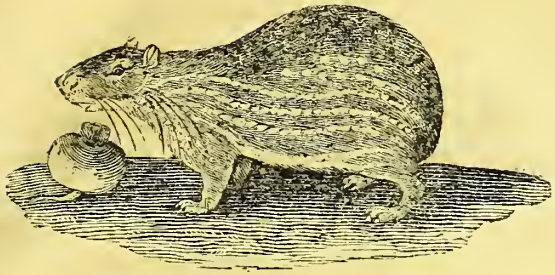

THE SPOTTED CAVY,

(Mus Paca, Lin.—*Le Paca,* Buff.)

Is about the size of a Hare, but its body is much thicker, plumper, and fatter. The colour of the hair on the back is dark-brown, or liver-coloured; it is lighter on the sides, which are beautifully marked with lines of white spots, running in parallel directions from its throat to its rump; those on the upper part of the body are perfectly distinct; the belly is white. Its head is large; its ears short and naked; its eyes full, and placed high in its head, near the ears; in the lower part of each jaw, immediately under the eye, it has a remarkably deep slit or furrow, which seems like the termination of the jaw, and has the appearance of an opening of the mouth; its upper jaw projects beyond the under; it has two strong yellow cutting-teeth in each jaw; its mouth is small, and its upper lip is divided; it has long whiskers on its lips, and on each side of its head, under the ears; its legs are short; it has four toes on the fore and three on the hind foot; it has no tail.

The Spotted Cavy is a native of South-America, and lives on the banks of rivers in warm and moist places. It digs holes in the ground, secretes itself during the day, and goes out at night in quest of food.

Its motions are heavy and ungraceful. It runs seldom and with extreme aukwardness; sits frequently upon its posteriors; and, in that situation, smooth and dresses itself with its paws, drawing them over its body with the utmost nicety.

It is a cleanly animal, and will not bear the smallest degree of dirtiness in its apartment.

In a domestic state, it is gentle and tractable, fond of attention, and licks the hand of any one that caresses it. When irritated, it is apt to bite. Its anger is expressed by chattering its teeth, and is always preceded by a kind of grunting.——It feeds on grain, roots, fruits, and almost every kind of vegetable.

When pursued, it takes to the Water, and escapes by diving. If attacked by dogs, it makes a vigorous defence.

Its flesh is esteemed a great delicacy by the natives of Brazil.

We have been minute in our description of this curious little animal, which was drawn from the life; and think there is good reason to conclude that the species might be easily naturalised in this country, and added to our stock of useful animals. It is not much afraid of cold; and being accustomed to burrow, it would by that means defend itself against the rigours of our winter.

There are several varieties of them; some of which weigh from fourteen to twenty, and even thirty pounds.

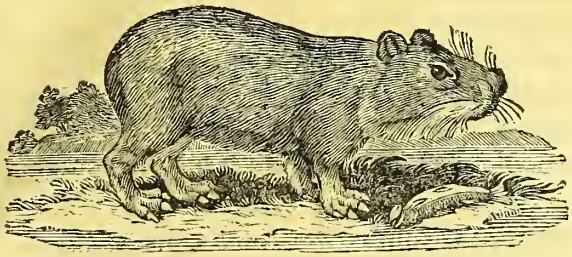

THE CAPIBARA,

(*Sus Hydrochærus*, Lin.—*Le Cabiai*, Buff.)

Is a native of South-America, and lives on the banks of great rivers, such as the Oronoque, Amazons, and Rio de la Plata; swims and dives remarkably well, and is very dexterous in catching fish, upon which it chiefly subsists: It likewise eats grain, fruits, and sugar canes, feeds mostly in the night, and commits great ravages in the gardens.—They generally keep in large herds, and make a noise not much unlike the braying of an ass.

Its flesh is fat and tender; but, like that of the Otter, has an oily and fishy taste.

It is about the size of a small Hog; and, by some naturalists, has been classed with that animal.

Its fore hoofs are divided into four, the hind ones into three; its head is large and thick, and on the nose there are long whiskers; its ears are small and rounded, and its eyes large and black; there are two large cutting teeth and eight grinders in each jaw, and each of these grinders forms on its surface what appears to be three teeth, flat at their ends; the legs are short; the toes long, and

connected at the bottom with a small web; the end of each toe is guarded by a small hoof; it has no tail; the hair on the body is short, rough, and of a brown colour.

It is a gentle animal, easily tamed and will follow those who feed it and treat it kindly.

As it runs badly, on account of the peculiar construction of its feet, its safety consists not in flight: Nature has provided it with other means of preservation: When in danger, it plunges into the water, and dives to a great distance.

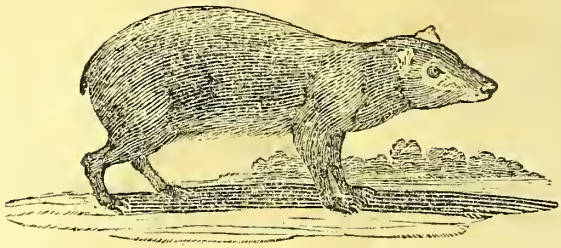

THE AGOUTI, OR LONG-NOSED CAVY.

(Cavia Aguti, Lin.—*L'Agouti,* Buff.)

Is about the size of a Hare; its nose is long, upper lip divided, skin sleek and shining, of a brown colour mixed with red, tail short, legs slender and almost naked; has four toes on the fore, and three on the hind foot; grunts like a pig; sits on its hind legs, and feeds itself with its paws; and when satiated with food, it conceals the remainder.——It eats fruits, roots, nuts, and almost every kind of vegetable; is hunted with Dogs; runs fast, and

ts motions are like those of a Hare.——Its flesh, which esembles that of a Rabbit, is eaten by the inhabitants of South-America.

Great numbers of them are found in Guinea and Brail. They live in woods, hedges, and hollow trees.

The female brings forth at all times of the year, and produces three, four, and sometimes five at a time.

If taken when young, the Agouti is easily tamed, and will go out and return of its own accord.——It delights n cutting or gnawing every thing with its teeth.—— When irritated, the hair of its back rises, it strikes the ground with its hind feet, and at the same time makes a noise like the grunting of a Pig.

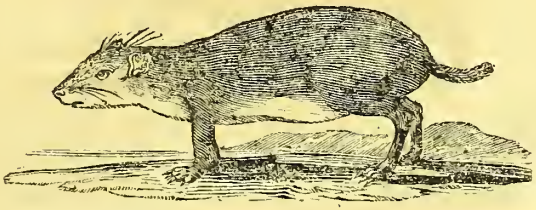

THE AKOUCHI,

Seems to be a variety of the Agouti; and, though somewhat less, is nearly of the same form, but its tail is longer. It inhabits the same countries, is of an olive colour; its flesh is white, delicate, and has the flavour of a young Rabbit; is much esteemed by the natives, who hunt it with Dogs, and reckon it among the finest game of South-America.

THE ROCK CAVY,

(L'Aperea, Buff.)

Is likewise found in Brazil, is about twelve inches in length: the colour of the upper part of its body resembles that of the Hare, its belly is white, the upper lip divided, the ears short and rounded like those of a Rat, and has no tail. It moves like the Hare, its fore legs being shorter than the hind. It has four toes on the fore feet, and only three on the hind. Its flesh is like that of the Rabbit; and its manner of living is also very similar.

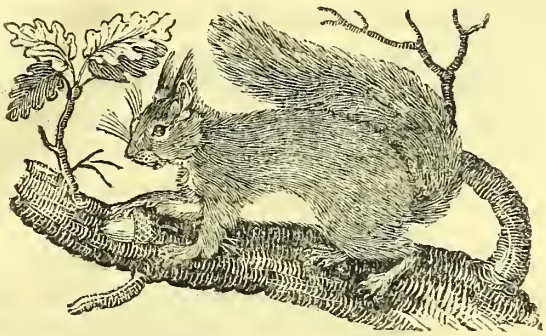

THE SQUIRREL.

(*Sciurus Vulgaris,* Lin.—*L'Ecureuil,* Buff.)

This beautiful little animal is equally admirable for the neatness and elegance of its formation, as for its liveliness and activity.—Its disposition is gentle and harmless.—Though naturally wild, it is soon familiarised to confinement and restraint; and, though excessively timid, it is easily taught to receive with freedom the most familiar caresses from the hand that feeds it.

It usually lives in woods, and makes its nest of moss or dry leaves in the hollows of trees.—It seldom descends upon the ground, but leaps from tree to tree with great agility.

Its food consists of fruits, almonds, nuts, acorns, &c.; of which it accumulates great stores for winter provision, and secures them carefully near its nest. In the summer it feeds on buds and young shoots, and is particularly fond of the cones of the fir and pine trees.

The spring is the season of love with Squirrels. At that time the males pursue the females, and exhibit wonderful proofs of agility; whilst the latter, as if to make trial of the constancy of their lovers, seem to avoid them by a variety of entertaining sallies; and, like true coquets, feign an escape, by way of enhancing the value of the conquest.—They bring forth four or five young at a time.

The Squirrel is of a bright-brown colour, inclining to red; the breast and belly are white; the ears are ornamented with long tufts of hair; the eyes are large, black, and lively; the fore teeth strong and sharp; the fore legs are curiously furnished with long stiff hairs, which project on each side like whiskers.——When it eats, it sits erect, and uses its fore feet as hands to convey food to its mouth.

The tail of the Squirrel is its greatest ornament, and serves as a defence from the cold, being large enough to cover the whole body; it likewise assists it in taking leaps from one tree to another; and we may add a third application of it, which would seem altogether improbable, were we not assured of it by Linnæus and other naturalists:—In attempting to cross a lake or river, the Squirrel places itself upon a piece of bark; and, erecting its tail to catch the wind, boldly commits itself to the mercy of the waves. The smallest gust of wind is sufficient to overset a whole navy of these little adventurers; and in such perilous voyages many hundreds of them are said to perish.

Of the Squirrel there are several varieties; some of which are to be found in almost every country; but they chiefly abound in northern and temperate climates.

THE GRAY SQUIRREL,

(*Sciurus Cinereus*, Lin.—*Le Petit Gris*, Buff.)

Is about the size of a young Rabbit: Its ears are short, and not tufted at the ends; its hair is gray, mixed with black; on each side there is a red streak, which runs lengthwise; its tail is long and bushy, of a gray colour, variegated with black and white.——It is common to both continents.—In Sweden and other northern countries, it changes its colour in the winter.

It is very numerous in North-America, and does incredible damage to the plantations. Great flocks of them descend from the mountains, and lay waste the fields of maize, by eating the young ears.—A reward of threepence per head was given for every one that was killed;

and such numbers were destroyed in one year, that Pensylvania alone paid in rewards the sum of £8000 of its currency.

It makes its nest in hollow trees, with moss, straw, wool, &c.—It lays up stores of provisions in holes made in the ground, for its winter sustenance. These hoards are often destroyed by swine; they are sometimes so long covered with snow, that the Squirrels perish for want of food.

The fur is very valuable, and is imported under the name of *petit-gris*.

THE BLACK SQUIRREL,

(*Sciurus Niger*, Lin.—*L'Ecureuil noir*, Buff.)

Is about the same size and form with the last; but its tail is not so long. It is generally black, with white on the nose, ears, and end of the tail.

Its dispositions and habits are so similar to the Gray Squirrel, that it might be taken for a variety of that kind; but it is said to associate in separate troops, and is equally numerous.

It is found in the northern parts of Asia, North-America, and Mexico.

In the latter country, there is a variety with plain round ears, the upper part of the body variegated with black, white, and brown. It is twice the size of the common Squirrel, lives under ground, where it brings forth its young, and lays in its stock of provisions. It feeds on maize, and is extremely lively, gentle, and docile.—It is the *Coquallin* of M. Buffon.

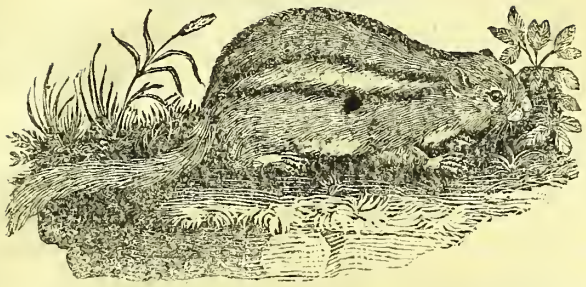

THE DORMOUSE, OR GROUND SQUIRREL,

(Sciurus Striatus, Lin.—*Le Suisse,* Buff.)

Is very numerous in the forests of North-America, as well as the north of Asia-—It burrows in the ground, and makes two entrances to its habitation; that if one should be stopped up, it may have access by the other. Its hole is formed with great skill, having several branches from the principal passage, each of which is terminated by a store-house, in which its winter food is deposited: In one is contained acorns, in another nuts, in a third maize, and in another chesnuts, which are its favourite food.

These animals seldom stir out during winter, nor so long as their provisions last: When those fail, they sometimes work their way into places where apples are laid up, or in barns where maize is stored, and make great havock. During harvest, they fill their mouths so full with corn, that their cheeks are quite distended; and in this manner carry it to their concealed store. They give

great preference to certain kinds of food; and if, after filling their mouths with rye, they chance to meet with wheat, they discharge the one, that they may secure the other.

The Ground Squirrel is marked with a stripe of black, which runs along the ridge of the back; and on each side a yellow stripe, bordered with black; Its head, body, and tail are of a reddish-brown; breast and belly white; its nose and feet of a pale red colour; its eyes full and lively.

It is very wild, bites severely, and is tamed with difficulty.—Its skin is of little value.

THE HUDSON'S-BAY SQUIRREL,

Is smaller than the European. It is marked along the middle of the back with a dusky line, from head to tail; the belly is of a pale ash colour, mottled with black; and the tail, which is dusky and barred with black, is not so long, nor so full of hair, as that of the common kind.

THE BARBARY SQUIRREL,

(Sciurus Getulus Lin.—*Le Barbaresque,* Buff.)

Is of an ash colour, inclining to red; each side is beautifully marked with two white stripes, running lengthwise; its belly is white; its tail bushy, and variegated with regular shades of black, one beneath the other; its eyes are full and black, with white orbits.—It is about the size of the common Squirrel.

THE PALM SQUIRREL,

(Sciurus Palmarum, Lin.—*Le Palmiste,* Buff.)

Is similar to the last, having a pale-yellow stripe on the middle of the back, and two on each side parallel to it; the belly is of the same colour; the rest of the body black and red closely mixed: Its tail is long, does not lie

on its back like that of the Squirrel, but is carried erect. —Both these Squirrels inhabit Barbary and other hot countries.—They live chiefly in palm trees, from whence the latter has its name.

THE FAT SQUIRREL,

(*Sciurus Glis*, Lin.—*Le Loir*, Buff.)

Is found in France and the southern parts of Europe.—Its body is covered with soft hair, of an ash colour; its belly whitish; its ears thin and naked. It is about six inches long, and thicker than the common Squirrel. It dwells chiefly in trees, leaps from bough to bough, feeds on fruits and acorns, and lodges in the hollows of trees. It remains in a torpid state during winter, and grows very fat.

It was considered as a great delicacy among the Romans, who had places constructed on purpose to keep and feed them in, which they called *gliraria*.

THE GREATER DORMOUSE, OR GARDEN SQUIRREL,

(*Mus Quercinus*, Lin.—*Le Lerot*, Buff.)

Is rather less than the last-mentioned. Its eyes are surrounded with a large black spot, which reaches to the ears; its body is of a tawny colour; its throat and belly white, tinged with yellow; its tail is long, and bushy at the end.

It is common in the South of Europe, infests gardens, is particularly fond of peaches, and very destructive of all

kinds of fruit.——It lodges in holes in the walls, and brings forth five or six young at a time.

It has a strong odour, like a Rat; and, like the Fat Squirrel, remains torpid during the winter.

THE LESSER DORMOUSE,

(*Mus Avellanarius,* Lin.—*Le Muscardin,* Buff.)

Is rather larger than the Mouse, of a tawny-red colour, with a white throat, and full black eyes.——It lives in woods or thick hedges; makes its nest with grass, dried leaves, or moss, in the hollow of a tree, or the bottom of a thick bush, and brings forth three or four young at a time.

It lays up stores of nuts, acorns and beans; and retires at the approach of cold weather to its retreat; where it rolls itself up in a warm nest, made of soft moss, &c. and remains in a torpid state during the continuance of winter. The warmth of a sunny day, or a temporary chance from cold to heat, will sometimes revive it; but, after taking a little food, it soon relapses into its former state.

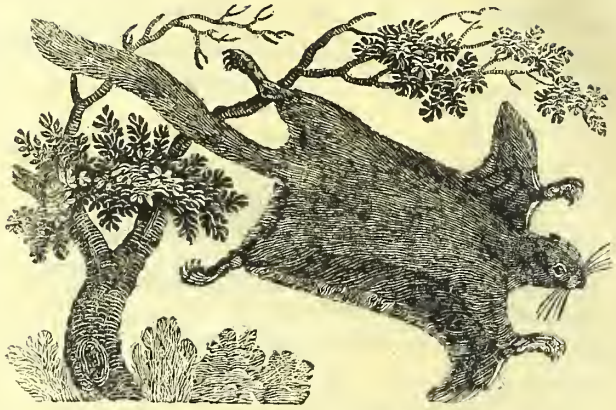

THE FLYING SQUIRREL,

(Sciurus Volans, Lin.—*Le Poulatouche,* Buff.)

Is peculiarly distinguished by a membranous continuation of the skin of the sides and belly, which extends from the fore to the hind feet, and assists it greatly in making leaps from one tree to another, frequently at the distance of twenty or thirty yards. Its head is small and round; its eyes are full, round, and black; and its ears small and naked.

It is found in all the northern regions, both of the old and new continents. It is more numerous in America than in Europe, is less than the common Squirrel, lives in trees, and sleeps in the day, but is extremely active during the night.

In the act of leaping, the loose skin is stretched out by the feet; whereby the surface of the body is augmented, the animal becomes lighter in proportion to its bulk, the

acceleration of its fall is retarded, and it appears to sail or fly from one place to another. Where numbers of them are seen at a time leaping, they appear like leaves blown off by the wind.

There are several kinds, differing much in size.——In the islands of the East-Indies, there is a variety as large as a Hare, called the TAGUAN, or GREAT FLYING SQUIRREL; which perfectly resembles the other in figure, and in the form of its lateral membrane. The head is smaller in proportion to the size of the body; the colour of the skin is dark-brown, mixed with white; the upper part of the body whitish; the tail is brown, and grows gradually deeper towards the end, where it is black; the claws are long, thin, and hooked, like those of a Cat, and enable it to keep hold where it happens to fall; it also catches hold with its tail, which is long and muscular.

It is a wild and timid animal.—Its bite is so strong, that it can make its escape from a wooden cage with great facility.

A variety is found in Virginia, called, by Mr. Pennant, the HOODED SQUIRREL; the lateral membrane begins at the chin and ears, where it forms a kind of hood, and extends, like that of the former, from the fore to the hind legs: Its body is of a reddish colour above, and of a yellowish ash beneath.—It is a rare species, not much noticed by naturalists.

THE LONG TAILED SQUIRREL.

This species is found in Ceylon and Malabar.—In the Cingalese tongue, it is called *Dandoelana;* and, from the noise it makes, *Roekea.*

It is about three times the size of the European Squirrel; The ears are tufted with black hairs; the end of the nose is pink-coloured; the cheeks, legs, and belly are of a dull yellow; between the ears there is a yellow spot; the crown of the head and the back are black; from each ear is a bifurcated line of the same colour, pointing down the cheeks; the upper part of the feet is covered with black hairs, the lower part naked and red; The tail is nearly twice the length of the body, of a light ash colour, and extremely bushy.

We are indebted to Mr. Pennant for the drawing of this curious animal.

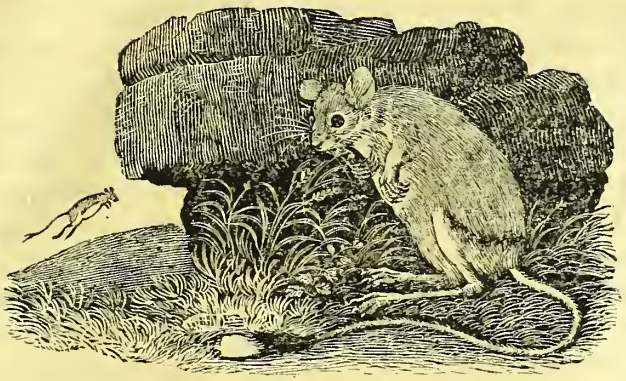

THE JERBOA.

(*Mus Jaculus*, Lin.—*Le Jerbo*, Buff.)

This animal, remarkable for the singular construction of its legs, is found in Egypt, Barbary, and Palestine.—It is somewhat less than a Rat: Its head has a great resemblance to that of a Rabbit; its eyes are large and full; the fore legs are only one inch in length, and are used as hands to convey victuals to its mouth; the hind legs are naked, and very much resemble those of a bird, having only three toes on each, the middle one longest; its tail is much longer than its body, and terminated with a black tuft, the tip of which is white; its hair is long and soft, of a reddish colour on the back; the under parts of the body are white; across the thighs there is a large black band in the form of a crescent.

The motions of the Jerboa are similar to those of the

Konguroo. It goes forward very nimbly on its hind feet, taking leaps of five or six feet from the ground.

It is a lively, harmless animal, lives entirely on vegetables, and burrows in the ground like a Rabbit.

It is the *Daman Israel* of the Arabs, or *Lamb of Israel;* and is supposed to be the *Coney* of holy writ, our Rabbit being unknown in Palestine. It is also the *Mouse* mentioned in Isaiah* ; *Achbar*, in the original, signifying a Jerboa.†

The Jerboa is easily tamed, is fond of warmth, and seems to be sensible of the approach of bad weather by wrapping itself up close in hay.

Among the Mongol Tartars, this animal is called the *Alaghtaga.*—It is supposed to be the *Two footed Mouse*, and the *Eygptian Mouse* of the ancients, which were said to walk on their hind legs.

It makes its nest of the finest and most delicate herbage; rolls itself up, with its head between its thighs; and sleeps during the winter, without taking any nutriment.

When pursued, it springs so nimbly, that its feet scarcely seem to touch the ground. It does not go straight forward, but turns here and there till it gains a burrow, where it quickly secretes itself.—In leaping, it carries its tail stretched out; but in standing or walking, carries it in the form of an S, the lower part touching the ground.

* Chap. lxvi. ver. 17.

† The Jerboa or Dipus is frequent in North-America. General Davis has described it as found in Lower Canada; Professor Barton has given a figure and description of it as seen in Pennsylvania, and Dr. Mitchill has observed it, as killed by the Farmers of Long-Island.—A. E.

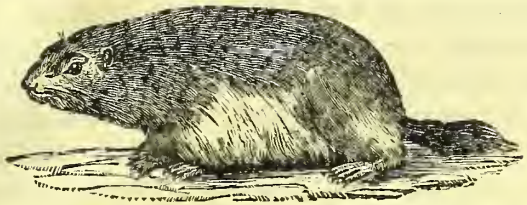

THE MARMOT,

(Mus Marmota, Lin.—*La Marmotte,* Buff.)

Has been placed by naturalists in the same class with the Hare and the Rat; and on examining its parts, we find a partial agreement with both these animals. In its nose and lips, as well as in the general form of its head, it resembles the Hare; its ears are like those of the Rat, with which it likewise agrees in the number and form of its teeth and claws; In other respects, it is no way similar to either of those kinds; and is still farther separated from them by habitudes which seem peculiar to itself, and distinguish it from almost every other species of quadrupeds.

The Marmot inhabits the highest regions of the Alps; and is likewise found in Poland, Ukraine, and Chinese Tartary.

It is somewhat less than a Hare; Its ears are round, and so short, that they are almost hid in the fur; its tail is short and bushy; the hair on the back is of a brownish-ash colour; and that on the belly reddish, soft, and bushy. Its voice resembles the murmuring of a young

puppy. When irritated, or frightened, it makes a whistling noise, very loud and piercing.

It feeds on insects, roots, and vegetables; but when tamed, is remarkably fond of milk and butter.—It lives in holes, formed with great art in the side of a mountain. There are two entrances to each; and the chamber to which they lead is deep and spacious: The bottom is lined with moss and hay, of which these provident animals lay in a store during summer; and, at the approach of winter, shut themselves up in their holes by stopping the entrances with earth, so effectually, that no discovery can be made of the place of their retreat. The chamber in which they lodge is large enough to contain a family of from five to a dozen Marmots. They roll themselves up; and, being well covered with hay, remain in a torpid state, insensible to the rigours of the season, and perfectly secure from the storm that rages without; till the cheering influence of the sun again calls them out to renew their exhausted strength, to propagate their kind, and provide for their future retreat. The torpid state lasts from about Michaelmas till April. They go in extremely fat, but gradually waste; and at the end of their long sleep, they appear lean and extremely emaciated.

The Marmot produces once a year, and the litter generally consists of three or four.

When a number of them are feeding together, they place one as a centinel, which makes a whistling noise on the least appearance of an interruption; and the party immediately betake themselves to their holes, the centinel driving up the rear.

The Marmot is very playful, and easily tamed. It learns to hold a stick, to dance, and to exhibit various

gestures: It will obey the voice of its master. Like the Cat, it has an antipathy to Dogs, which it attacks fiercely upon the least irritation. It is very apt to gnaw linen or woollen stuffs, often sits upright, and walks with ease on its hind feet.—It eats in the manner of a Squirrel, and carries its food to its mouth with its fore paws.

Its flesh is sometimes eaten, but is always attended with a disagreeable odour.

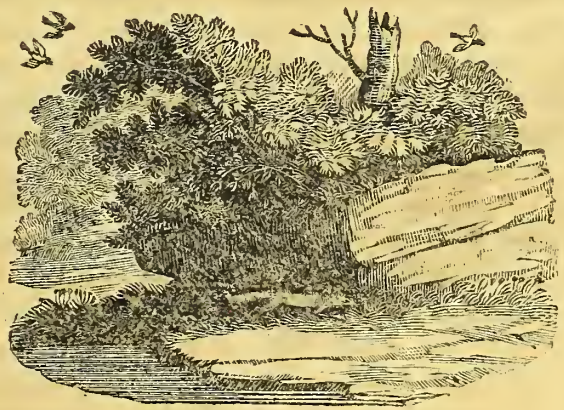

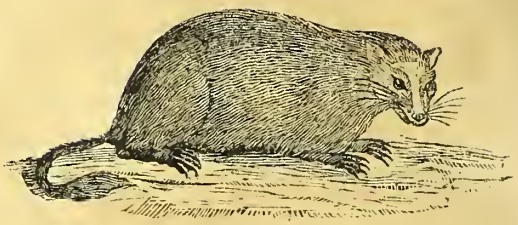

THE MONAX,

(*Mus Monax*, Lin.—*Glis Marmota*, Buff.)

Is found in various parts of North-America, and seems to be the same with the Marmot of Canada, described by M. Buffon.

It is larger than a Rabbit, and in form and colour resembles the Musk-Rat; Its tail is short and rough; its ribs so flexible, that it can easily pass through a hole of not more than two inches diameter; its eyes are black and prominent; its back is of a deep brown colour, lighter on the sides and belly; and its feet and legs black.

It sleeps during winter in holes under the roots of trees, and lives on fruits and other vegetables.——Its flesh is good and well tasted.

An animal of the same kind is found in the Bahama isles; but whether it retires to sleep, in a climate so mild, is not well known.

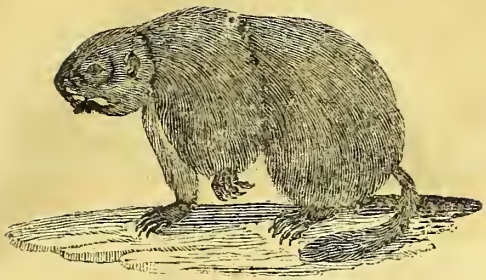

THE QUEBEC MARMOT,

[s rather larger than a Rabbit: Its ears are short, and its whole head round; its cheeks are of a grey colour, and its nose black; its back is variegated, each hair being gray at the bottom, black in the middle, and white at the tips; its belly and legs are of an orange colour; its toes black and naked; and its tail short, and rather bushy.—It inhabits Hudson's Bay and Canada.

One of them, exhibited in London some years ago, was perfectly tame.

Mr. Pennant supposes it to be the species called the SIFFLEUR by the French of Canada.

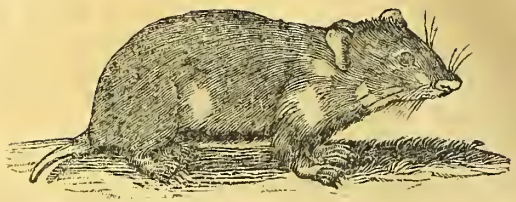

THE HAMSTER.

(Mus Cricetus, Lin.—*Le Hamster*, Buff.)

Although the qualities of this animal are sufficiently noxious to render it an object of universal detestation in those countries where it abounds; yet, when considered with regard to those instincts which conduce to its own preservation and support, it well deserves our highest admiration.

Its habitation is curious, and constructed with great art. It consists of a variety of apartments, adapted to various purposes, and extremely well fitted both for the comfort and convenience of the inhabitants. The first entrance is formed in an oblique direction; at the end of which the male sinks a perpendicular hole, which he reserves for his own use. The female makes several, for the accommodation of herself and family, that her young during the short time they are allowed to stay with her may have a free passage to the general stores. One of the holes is lined with straw, and serves as a lodging; the others contain provisions, of which great quantities are always accumulated during the time of harvest.—They begin to lay in their stores in August. To facilitate the transportation of their food, Nature has furnished them with two paunches in each cheek, which they fill with corn, beans, or pease, till they seem ready to burst

nd, on their return to their holes, empty them, by pres-
ing their two fore feet against their cheeks.—The quan-
ity of provision found in these magazines, depends on
he age or sex of the inhabitants. The old Hamsters
ften amass an hundred pounds weight of grain; but the
oung and the females are satisfied with much less.

At the approach of winter, the Hamsters retire into
heir subterraneous abodes, the entrance to which they
ut up with great care: There they remain in perfect
anquillity, and feed on their provisions till the frost
ecomes severe, when they sink into a torpid state, in
hich they continue till the return of spring. During
is period, if any of the holes be opened, the Hamster is
ways found lying upon a bed of soft straw, with its
ead turned under its belly between the two fore legs,
hilst the hind ones rest upon the muzzle: Its eyes are
ut, every member perfectly stiff, and sensation so to-
lly suspended, that neither respiration nor any other
gn of life can be perceived. When dissected in this
tuation, the heart may be seen alternately contracting
d dilating very slowly; the fat appears to be coagu-
ted; and the intestines are quite cold. During this
peration, the animal seems to feel very little: It some-
mes opens its mouth, as if it wanted to respire; but
e lethargy is too strong to admit of its entirely awak-
ng.

They copulate about the end of April, when the
ales enter the apartments of the females, but remain
nly a few days.—If two males happen to meet in the
me hole, a furious combat ensues, which generally ter-
inates in the death of the weaker.

The females bring forth twice or thrice every year each litter consisting of six or eight.—In about thre weeks the young are driven from their holes, and le to provide for themselves.——Their increase is so rapi in some years, as to be almost sufficient to occasion dearth; but the ferocity with which they upon all occ sions attack and devour each other, is so great, as to b the happy means of preventing the ill effects of their f cundity.

It is not only its own species to which the fury of th Hamster is directed: He attacks and devours every an mal, without distinction, that he is able to conquer; an frequently opposes himself to enemies much superior t himself in strength. Rather than fly, he allows himse to be beaten to death. If he seize a man's hand, h must be killed before he can be made to quit his hol A Horse or a Dog are equally objects of his rage; an wherever he seizes, it is with difficulty he can be disen gaged.

The Hamster is about the size of a large Water-Rat has a short tail, almost naked: Its head and back are a reddish-brown colour, not unlike that of a Hare; i throat is white, and it has three white spots on eac side; its breast and belly are black.

It is found in various parts of Germany, Poland, an Ukraine.

The Polecat is its greatest enemy. It pursues th Hamster into its hole, and destroys great numbers.

Mr. Ray observes, that the hair of this animal is s closely united to the skin, that it cannot be pulled o without great difficulty; on which account it is held high estimation.

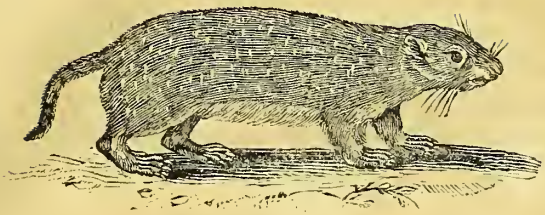

THE SOUSLIK,

(*Mus Citellus*, Lin.—*Le Souslik*, Buff.)

Is about the size of a large Rat. Its skin is beautifully marked with small white spots upon a yellowish ground.

It is found upon the banks of the Wolga, and in the adjoining provinces as far as Austria.—It burrows in the ground like a Rabbit, and lays in store of provisions, consisting of grain, herbs, and roots: It also feeds on young Mice, is very fond of salt, and is frequently taken on board the barges laden with that commodity.——The female brings forth from two to five at one time.

THE ZISEL, OR EARLESS MARMOT,

(*Le Zizel*, Buff.)

Instead of ears, has only a small orifice on each side of its head. It is of a dark-gray colour. Its body is long and slender, and its tail short.

It is found in Bohemia, Austria, Hungary, and Siberia.—It forms its hole in the ground, with a double entrance; and sleeps during the winter in the centre of its

lodge.—It lays in a store of corn, nuts, &c.; and sits up like a Squirrel when it eats.—It is easily provoked, and bites hard.

Its fur is of little value; but its flesh is reckoned good eating.

In Poland and Russia, there is an animal of this kind, called the ZEMNI: and, by Mr. Pennant, the *Podolian Marmot*.

Its habits are similar to those of the Souslik; but it is larger, stronger, and more mischievous.

The head is thick, the body slender, and the ears short and round: It has two cutting teeth in each jaw; those of the under jaw are much longer than the upper: The eyes are small, and concealed in the fur like those of the Mole: Its tail is short, and of an ash colour.

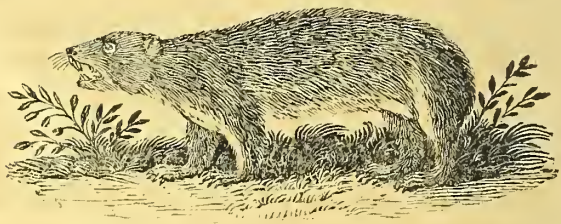

THE TAIL-LESS MARMOT.

WE are favoured by Mr. Pennant with the drawing of this animal, which has hitherto been undescribed.—In the form of its body, it seems to agree with the description given of the Zizel, and probably may be a variety of that animal.

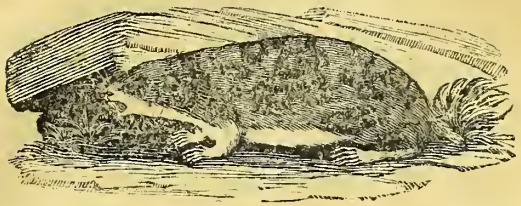

THE LAPLAND MARMOT.

(*Mus Lemmus*, Lin.—*Le Leming*, Buff.)

This wonderful little animal is found only in the northern parts of Europe and Asia; and is sometimes seen in immense numbers, overspreading large tracts of country, in Norway, Sweden, and Lapland. But as its appearance is at very uncertain periods, and the source from whence it is derived has not been hitherto explored by any naturalist, its existence has been seriously attributed, by superstitious ignorance, to the generation of the clouds; from whence, it has been supposed, it was poured down in showers of rain.——Myriads of them march together; and, like a torrent, which nothing can resist, their course is marked with ruin and desolation. Neither fire nor water prevents their progress. They go straight forward, in regular lines, about three feet asunder, and generally in a south-east direction: They swim across lakes and rivers: No opposition impedes them. If thousands are destroyed, thousands supply their places: The void is quickly filled up; and their number does not appear diminished. They persist in their course, in spite of every obstacle; and if prevented from proceeding, they either by assiduity surmount it, or die in the attempt. Their march is mostly in the night. They rest

during the day, and devour every root and vegetable they meet with. They infect the very herbage; and cattle are said to perish that feed upon the grass they have touched.

An enemy, so numerous and destructive, would soon render the countries they pass through utterly uninhabitable, did it not fortunately happen, that the same rapacity that excites them to lay waste the productions of the earth at last impels them to destroy each other.—Having nothing more to subsist on, they are said to seperate into two armies, which engage with the most deadly hatred, and continue fighting and devouring each other till they are all entirely destroyed. Thousands of them have been found dead; and the air, infected by their putrid carcases, has sometimes been the occasion of malignant distempers. Great numbers of them are likewise destroyed by Foxes, Lynxes, Weasels, and other beasts of prey, which follow them during their march.

The Leming runs swiftly, although its legs are short and slender.—It is somewhat less than the Rat: Its head is pointed; and in each jaw are two very long cutting teeth, with which it bites keenly: Its ears are short, eyes small, fore legs shorter than the hind: The colour of the head and body black and tawny, disposed in irregular patches; the belly white, tinged with yellow.

Though perfectly disgusting to every other people, its flesh is said to be eaten by the Laplanders.

Where these emigrants are collected, as was before observed, is not certainly known. Linnæus says, they are produced among the Norwegian and Lapland Alps; and Pontoppidan supposes, that Kolen's Rock, which divides Nordland from Sweden, is their native place.

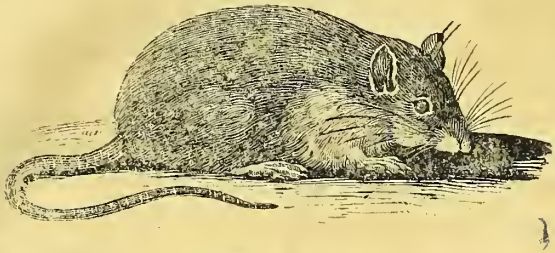

THE RAT.

(*Mus Rattus*, Lin.—*Le Rat*, Buff.)

Though small, weak, and contemptible in its appearance, possesses properties which render it a more formidable enemy to mankind, and more injurious to the interests of society, than even those animals that are endued with the greatest strength and most rapacious dispositions. To the one we can oppose united powers and superior arts; with regard to the other, experience has convinced us, that no art can counteract the effects of its amazing fecundity, and that force is ineffectually opposed to an enemy possessed of such a variety of means to elude it.

There are two kinds known in this country,—the *Black Rat*, which was formerly universal here, but is now very rarely seen, having been almost extirpated by the large brown kind, generally distinguished by the name of the Norway Rat.—This formidable invader is now universally diffused through the whole country; from whence every method has been tried in vain to exterminate it.—It is about nine inches long; of a light-brown colour, mixed with tawny and ash; the throat and belly are of a dirty white, inclining to gray; its feet

are naked, and of a pale flesh colour; the tail is as long as the body, covered with minute dusky scales, thinly interspersed with short hairs.

In summer, it frequents the banks of rivers, ponds, and ditches; where it lives on frogs, fishes, and small animals. But its rapacity is not confined entirely to these: It destroys rabbits, poultry, young pigeons, &c.: It infests the granary, the barn, and the storehouse; does infinite mischief among corn and fruit of all kinds; and not content with satisfying its hunger, frequently carries off large quantities to its hiding-place.

It is a bold fierce little animal; and, when closely pursued, will turn and fasten on its assailant.—Its bite is keen, and the wound it inflicts is painful, and difficult to heal, owing to the form of its teeth, which are long, sharp, and of an irregular form.

The Rat is amazingly prolific, usually producing from twelve to eighteen at one time. Their numbers would soon increase beyond all power of restraint, were it not for an insatiable appetite, that impels them to destroy and devour each other. The weaker always fall a prey to the stronger; and the large male Rat, which usually lives by itself, is dreaded by those of its own species as their most formidable enemy.

It is a singular fact in the history of these animals, that the skins of such of them as have been devoured in their holes have frequently been found, curiously turned inside out; every part being completely inverted, even to the ends of the toes. How the operation is performed, it would be difficult to ascertain; but it appears to be effected in some peculiar mode of eating out the contents.

Besides the numbers that perish in these unnatural con-

flicts, they have many fierce and inveterate enemies, that take every occasion to destroy them. Several kinds of Dogs pursue them with great alacrity, and eagerly kill them, though they invariably refuse to eat their flesh: The Cat is also a very formidable enemy, but generally finds greater difficulty in the contest: The Rat makes a vigorous resistance, and sometimes effects its escape:— The Weasel is the most determined enemy of the Rat kind; it hunts them with unceasing avidity, pursues them into their holes, where it soon kills them, and suck their blood: And in particular situations, the Ferret is a still more deadly adversary. Mankind have likewise contrived various methods of destroying these bold intruders. For that purpose, traps are often found ineffectual; such being their extreme sagacity, that when any are drawn into the snare, the others by that means learn to avoid the dangerous allurement, notwithstanding the utmost caution may have been used to conceal the design. The surest method of killing them is by poison: Nux vomica ground, and mixed with oatmeal, with a small proportion of oil of rhodium and musk, have been found from experience to be very effectual.

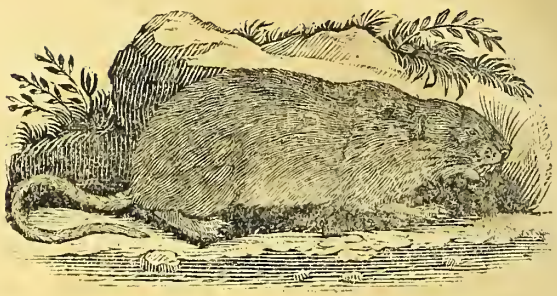

THE WATER-RAT,

(*Mus Amphibius*, Lin.—*Le Rat d'eau*, Buff.)

Is somewhat smaller than the former; its head and nose are thicker; its eyes are small; its ears short, scarcely appearing through the hair; its teeth are large, strong, and yellow. In an old one which we examined, the lower incisors measured somewhat more than half an inch in length. The hair on its head and body is thicker and longer than that of the common Rat, and chiefly of a dark-brown colour, mixed with red; the belly is gray; the tail five inches long, covered with short black hairs, and the tip with white.

The Water-Rat generally frequents the sides of rivers, ponds, and ditches; where it burrows, and forms its nest.——It feeds on frogs, small fish, and spawn; swims and dives remarkably fast; and can continue a long time under water.

THE MUSK-RAT OF CANADA,

(Castor Zibethicus, Lin.—*L'Ondatra,* Buff.)

Is about the size of a young Rabbit: Its head is thick and short, resembling that of a Water-Rat; its hair soft and glossy; beneath the outward hair there is a thick fine down, very useful in the manufacture of hats: it is of a reddish-brown colour; its breast and belly ash, tinged with red; its tail is long and flat, covered with scales; its eyes are large; its ears short and hairy; it has two strong cutting teeth in each jaw,—those of the under jaw are about an inch long, but the upper ones are shorter.

This animal is a native of Canada, where it is called the *Ondatra.*

In many respects, it very much resembles the Beaver, both in form and manners. It is fond of the water, and swims well.—At the approach of winter, several families associate together. They build little huts, about two feet in diameter, composed of herbs and rushes cemented with clay, forming a dome-like covering: From these are several passages, in different directions, by which they go out in quest of roots and other food.——The hunters take them in the spring, by opening their holes,

and letting the light suddenly in upon them.—At that time their flesh is tolerably good, and is frequently eaten; but in the summer it acquires a scent of musk, so strong, as to render it perfectly unpalatable.

THE MUSCOVY MUSK-RAT,

(*Castor Moschatus*, Lin.—*Dæsman*, Buff.)

Is about the size of the common Rat: Its nose is long and slender, like that of the Shrew-Mouse; it has no external ears, and its eyes are very small; the tail is compressed sideways, and its hind feet are webbed; it is of a dusky colour; the belly of a light ash.

It is a native of Lapland and Russia, frequents the banks of rivers, and feeds on small fishes. It is often devoured by pikes and other fishes; to which it communicates so strong a flavour of musk, as renders them very unpleasant to the taste.

From its tail is extracted a kind of musk, very much resembling the genuine sort.—Their skins are frequently laid among clothes to preserve them from moths.——In Lapland, it is called the *Desman*.

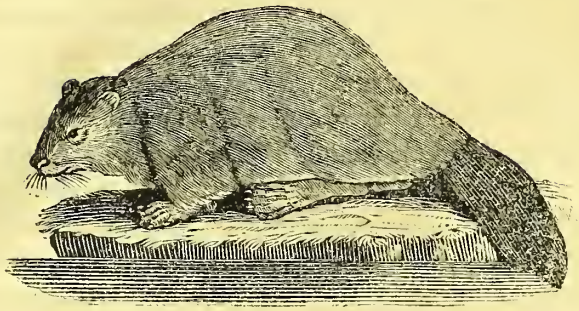

THE BEAVER,

(Castor Faber, Lin.—*Le Bievre,* Buff.)

THE most industrious of animals. Its labours seem the result of a social compact, formed for mutual convenience, preservation, and support; and as, in all well-regulated societies, a due subordination is necessary for the well-ordering and conducting each individual effort to the advantage of the whole; so, amongst these curious animals, we find, that, in forming their habitations, all have their proper part of the work assigned to them, that, by dividing their labours, safety, stability, and expedition, may be the general effect. To this purpose, a community of two or three hundred assemble together: An overseer is chosen, whose orders are punctually obeyed; and, by striking the water smartly with his tail, gives the signal where the united force of numbers is necessary to be applied, in order to strengthen and support the fabric; or, at the approach of an enemy, to apprize the society

of their danger.—As soon as a convenient place is chosen for the erection of their building, which is generally a level piece of ground, with a small rivulet running through it, they divide into companies: Some are employed in cutting down trees of great size, which is done by gnawing them with their teeth: These they lay across the dam with surprising labour and perseverance, or form into piles, which others roll down to the water, where they make holes at the bottom for receiving the ends, and placing them upright, secure them in that position; whilst another party is engaged in collecting twigs, interweaving and twisting them with the piles, and thereby strengthening the work; Some collect large quantities of earth, stones, clay, and other solid materials, which they dispose of on their upper side of the piles next the stream, forming a mound ten or twelve feet thick at the bottom, tapering gradually upwards, and capable of sustaining a considerable weight of water. The length of the dam, occasioned by this means, is sometimes not less than one hundred feet.—Having compleated the mole, their next care is to erect their apartments, which are built on piles: They are of a circular form, and generally consist of three stories, about eight feet high above the water: The first lies below the level of the dam, and is generally full of water; the other two are above it. The walls are two feet in thickness, neatly plaistered with clay on the inside, which is arched like an oven, and at the top resembles a dome. In each house there is one opening toward the water, to which the animal has always access, in case of surprise.—The number of houses in one of these dams is from ten to twenty-five; some of them large enough to contain a family of twenty or thirty

Beavers. Each Beaver forms its bed of moss, and each family lays in its magazine of winter provisions, which consists of bark and boughs of trees: They pile up the latter with great ingenuity and regularity, and draw it out to their apartments as their wants require. They are said to be fondest of the sassafras, ash, and sweet gum. During summer, they feed on leaves, fruits, and sometimes crabs or cray-fish; but fish is not their favourite food.—Their time of building is early in the summer. In winter, they never go farther than to their provision stores; and during that season are very fat.

They breed once a year, and bring forth two or three at a birth.

Beavers are found chiefly in the northern parts of Europe, Asia, and America; particularly the latter, from whence many thousands of their skins are annually brought into Europe. In 1763, the Hudson's Bay company sold 54,670 Beaver skins at one sale.—They vary in colour. The most valuable are black; but the general colour is a chesnut-brown, more or less dark. Some have been found entirely white, others spotted; but both these kinds are very rare.

The Beaver is remarkable for the size and strength of its cutting-teeth, which enable it to gnaw down trees of great magnitude with ease. Its ears are short, and almost hid in the fur; its nose blunt; tail broad and flat, nearly of an oval form, and covered with scales—it serves not only as a rudder to direct its motions in the water, but as a most useful instrument for laying on the clay, pressing it into the crevices, and smoothing the outward covering; its fore feet are small, and not unlike those of a

Rat, the hind feet are large and strong, with membranes between each toe; its length from nose to tail, is about three feet; the tail is eleven inches long, and three broad.

The castor produced from these animals is found in a liquid state, in bags near the anus, about the size of an egg. When taken off, the matter dries, and is reducible to a powder, which is oily, of a sharp bitter taste, and a strong disagreeable smell.—These bags are found indifferently in males and females, and were formerly supposed to be the animal's testicles, which, when pursued, it was said to bite off, and by that means escape with its life.

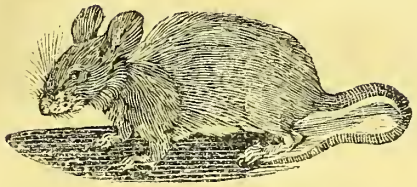

THE MOUSE,

(*Mus Musculus*, Lin.—*Le Souris*, Buff.)

THIS well-known little animal is diffused in great numers over almost every part of the world. It seems a onstant attendant on man, and is only to be found near s dwelling. Its enemies are numerous and powerful, id its means of resistance weak and inconsiderable: Its inuteness seems to be its best security; and it is saved om utter extinction only by its amazing fecundity.

The Mouse brings forth several times in the year, and nerally from six to ten each litter. The young are oduced without hair, and in little more than fifteen ys are able to subsist by themselves; so that the inease is prodigious. Aristotle tells us, that having shut in a vessel a Mouse big with young, and provided enty of grain for her and her offspring, in a short time found 120 Mice all sprung from the same stock.

The Mouse, when viewed without the disgust and apehension which usually accompany the sight of it, is a autiful little animal: Its skin sleek and soft, its eyes

bright and lively, all its limbs are formed with exquisit delicacy, and its motions are smart and active.

Some few of this species are of a pure white colour but whether they be a permanent kind, or only an acci dental variety, cannot well be determined. Its appear ance is, however, very beautiful: its fine full eyes, of red colour, form an agreeable contrast with the snow whiteness of its fur.

THE LONG-TAILED FIELD-MOUSE,

(*Mus Sylvaticus*, Lin.—*Le Mulot*, Buff.)

Is rather larger than the common Mouse, and very sim lar to it in form: It is of a yellowish-brown colour, it belly white, and its eyes remarkably large and prominen —It is found only in the fields, woods and gardens feeds on nuts, corn, and acorns; and lays up great store for its support during winter. It burrows in the earth and generally forms its nest near the root of a tree, c thick bush. If provisions fail during a storm, they de vour each other; are very prolific, and bring nine or te young at a time.

Mr. Pennant mentions a species, found in Hampshire

only two inches and a half long from nose to tail, of a fine rust colour above, and white beneath. It appears in great numbers in harvest-time among the sheaves and ricks of corn. During winter, it shelters itself under ground, where it makes a warm bed of dry grass and leaves. Its young are brought forth on a nest made between the straws of the standing corn, and are generally about eight in number each time.

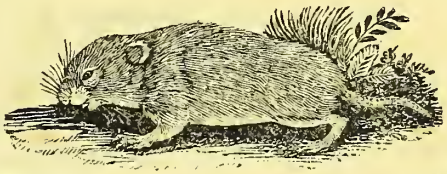

THE SHORT TAILED FIELD-MOUSE.

DIFFERS from the last, in having a thicker head, and shorter tail: its ears are very short, and almost hid in the hair; its body is about three inches long, and the tail one; the upper part of the body is of a reddish-brown, and the belly a deep ash-colour.—Like the last, it frequents the fields and woods, but is seldom troublesome in gardens: It also lives on the same kinds of food, which it hides in holes under ground.—It makes its nest in moist meadows, and brings forth seven or eight young at a time.

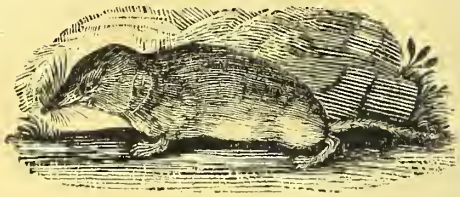

THE SHREW-MOUSE,

(*Sorex Araneus*, Lin.—*La Musaraigne*, Buff.)

Is smaller than the common Mouse, being only two inches and a half long from the nose to the tail: The nose is long and slender; the ears short; and the eyes, like those of the Mole, almost concealed in the fur. It is of a reddish-brown colour; the belly white.——The two upper fore teeth of this animal are singularly constructed, and deserve particular notice; having a small barb on each side, so fine, as to be scarcely visible.

The Shrew-Mouse frequents old walls and heaps of stones; feeds on insects, corn, and putrid substances; and is sometimes seen on dunghills, where it roots with its nose like a Hog.—It has so strong and disagreeable a smell, that the Cat, after she has killed, refuses to eat it. —It forms its nest of dry grass, moss, &c. on the surface of meadows or pastures, and is said to breed four or five young at a time.

There seems to be an annual mortality of these animals in August, numbers of them being found dead in the fields, highways, &c. about that time.

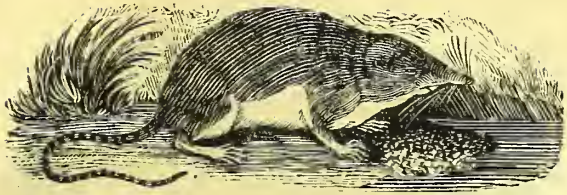

THE WATER SHREW-MOUSE,

(La Musaraigne d'Eau, Buff.)

Is larger than the last. The upper part of its body is black; the throat, breast, and belly, of a light ash colour. —It is rarely to be seen; frequents the banks of rivulets and marshy places, where it burrows.

It is very numerous in Lincolnshire, but was never observed there till about twenty years ago.—It is called, in that country, the *Blind Mouse*.

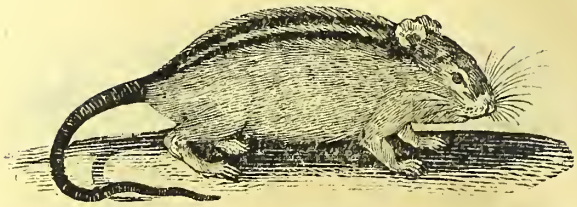

THE DWARF-MOUSE,

Is a native of the Cape of Good-Hope, where it was discovered, and first described, by Sparrman.—It is distinguished from every other species of the genus, by four black lines along its back, from the head to the tail.

It is supposed to be the most diminutive quadruped in the world, being scarcely two inches in length. In the annexed representation, it is drawn the natural size, and forms a striking contrast with those gigantic animals which inhabit that quarter of the world.

THE MOLE.

(*Talpa Europeus* Lin.—*La Taupe,* Buff.)

This animal, destined to seek its food and provide for its subsistence under the surface of the earth, is wonderfully adapted, by the all-wise Author of Nature, to its peculiar mode of living. It enjoys the senses of hearing and smelling in a very eminent degree; The former gives notice of every approach of danger; whilst the latter enables it to find its prey in the midst of darkness, and compensates in a great measure for an almost total want of sight. To an animal so circumstanced, a larger degree of vision would be attended with manifest inconveniences, as well as liable to continual injuries. We are told by anatomists, that, for their better security, the eyes of the Mole are furnished with muscles, by which it has the power of withdrawing or exerting them at pleasure. Its eyes are extremely small, and perfectly hid in the fur.

The form of this creature's body, and particularly the construction of its fore feet, are admirably adapted to the purpose of making its way in the earth, which it does with wonderful felicity: These are quite naked, very broad, with large palms, almost like a hand: There are five toes on each, terminated with strong nails, very concave on the under side; and, in place of a thumb, a strong bone under the skin. The hind feet are very small, with five slender toes, and a small thumb on the inside. Whenever it happens to be surprised on the surface of the ground, it disappears in an instant; and every attempt to prevent its subterraneous retreat would be vain.

The Mole is mostly found in grounds where the soil is loose and soft, and affords the greatest quantity of worms and insects on which it feeds.

The female brings forth in the spring, and generally produces four or five at a time. The young are quite naked, and continue so till they are grown to a considerable size.—It makes its nest a little below the surface of the ground, forming a commodious apartment, where it prepares a warm bed of moss and herbage: From this there are several passages in different directions to which it can retreat with its young ones in case of danger; into these likewise it makes excursions in quest of food.—In the act of forming its tracks or runs, it throws up large heaps of mould, which are extremely injurious in meadows, grass lands, and cultivated grounds. Its destruction is consequently an object of importance to farmers, gardners, &c.

The skin of the Mole is extremely tough; its fur short, close-set, and softer than the finest velvet, or perhaps the fur of any other animal.

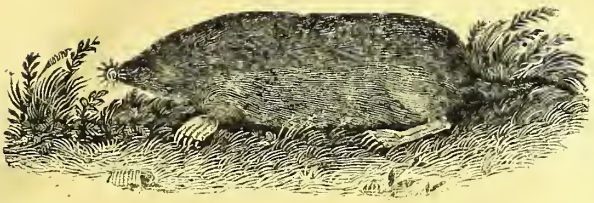

THE RADIATED MOLE,

(Sorex Cristatus, Lin.)

Is less than the common Mole, being not quite four inches long: Its fur is very close, short, and fine: It is a native of North-America, feeds on roots, and forms subterraneous passages in different directions.

There is a kind, found in Siberia, with a very short nose, and no tail. It is of a beautiful green and gold colour, variable with the light.

There are some other varieties, that differ chiefly in the colour of the hair; such as the *Yellow Mole* of North-America, which is larger than the European. Its hair is soft, and of a silky gloss.

That which is found in Virginia, resembles the common Mole. It is of a black colour, mixed with deep purple.

It is said that hats, peculiar fine and beautiful, have been made of the fur of the Mole.

THE OPOSSUM.

(*Didelphis*, Lin.—*L'Opossum*, Buff.)

THIS animal is found in great numbers in various parts of North and South-America, and was supposed by Buffon to belong entirely to the new continent. We are now however, assured, that it exists in many of the Indian Islands. Several varieties of the Opossum kind have been seen also in the newly discovered countries in the South Seas.

THE MURINE. *THE SARAGOY,*

THE SARAGOY, or MOLUCCA OPOSSUM of Mr. Pennant, is about the size of a Cat: Its head is long; nose sharp and pointed: ears large, thin, and naked; eyes small, black, and lively, having a white spot above each of them; its fur is soft, long, and of a dusky ash colour; its belly white; its tail is similar to that of a Rat, naked

and scaly, except a small part near the body, which is covered with hair; its legs are short; and its feet or hands not unlike those of a Monkey, having five toes or fingers on each; the thumbs on the hind feet are destitute of nails. But the peculiar and distinguishing characteristic of the Opossum is a pouch or false belly, in which the female deposits her young immediately after they are brought forth, and nourishes them in it till they are able to provide for themselves.

The Chevalier d'Aboville, whilst in America during the late war, in order to be satisfied respecting the time of its gestation, manner of bringing forth, and suckling its young, procured a male and female Opossum, which he tamed, and kept in his chamber till they copulated. Ten days after, he observed a considerable alteration in the size and form of the pouch; its aperture being wider than it was before, and its orifice thicker: From that time it gradually grew closer, leaving only a small opening in the middle, similar to a naval: On the fifteenth day he introduced his finger, and found at the bottom of the bag a small round body, about the size of a pea: The twenty-fifth day he could feel a motion under his finger. After the young had been a month in the pouch, they were plainly to be seen, on opening it a little. At the end of two months, on examining the pouch, there appeared to be six young ones, all of them attached to the mother by a canal that entered the mouth, which, if withdrawn, could not be replaced; but when six weeks old, the young Opossum could resume it by strong suction, the mouth being then large enough to receive the pap, which is about two lines in length, and the size of the second or third string of a violin.

The number of the young varies from five to ten o eleven.

The paps are not disposed in regula r order, as in othe animals, but seem as if they were formed in those place where the embryos attach themselves to the mother.

The Opossum is a slow, helpless, animal, when on th ground : but climbs trees with great ease and quickness sometimes conceals itself among the branches, and sur prises the birds that come within its reach. It frequent ly hangs, suspended by its tail : and, in that situation watches for its prey, which it darts upon with great agi lity.

By means of this tail, the Opossum flings itself fro one tree to another.—It feeds on birds, reptiles, insects roots, leaves, and the bark of trees.—It is easily tamed is neither mischievous nor ferocious ; but its figure is dis agreeable, and the odour that exhales from its skin ran and disgusting.

THE MURINE OPOSSUM,

(Didelphis Murina, Lin.—*La Marmose*, Buff.)

Inhabits the warmest parts of South-America.—It re sembles the former, but is much less. Its food and man ner of living are likewise very similar to it.

It brings forth from ten to fourteen young at a time but, instead of a bag, the female has two longitudina folds under her belly, within which the young are se cured. When first produced, they are not larger tha beans, and remain closely attached to the teat till the attain sufficient growth and strength to provide for them selves.

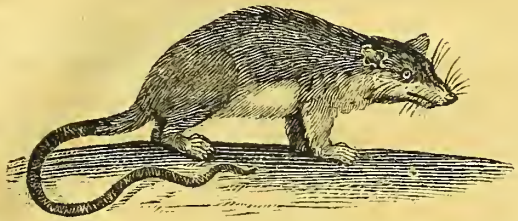

THE MEXICAN OPOSSUM,

DIFFERS little from the preceding either in size or form. It is found in the mountainous parts of New-Spain, lives in trees. Its tail is useful in twisting round the branches, and securing its hold.

The young attach themselves to their mother by their hands and tails; and, upon the least alarm, embrace her closely; whilst she carries them to the shelter of some neighbouring tree.

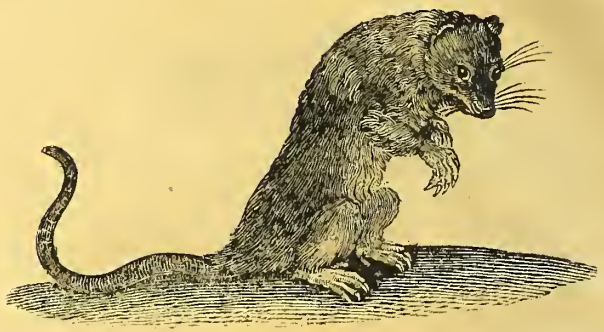

THE PHALANGER,

Is somewhat larger than a Rat: Its nose is thick; ears short and hairy; its fur is of a reddish colour, variegated with light ash and yellow; the under part of the body yellowish-white; it is distinguished from all those of the Opossum kind we have hitherto mentioned, in having the first and second toes of the hind feet closely united; its claws are large; tail long, very broad and thick at its junction with the body, and naked at the end.

It inhabits the East-Indies.

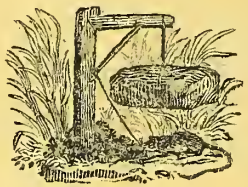

THE SPOTTED OPOSSUM OF NEW SOUTH-WALES.

The general colour of this animal is black; the body potted with irregular roundish patches of white; the ars are large and erect; muzzle long, pointed, and furished with long slender whiskers; both fore and hind gs thinly covered with hair of an ash colour; on the re feet it has five claws, and on the hind four; length, om nose to tail, about twenty-five inches; tail thick nd bushy, like that of a Squirrel, except a part near the ody, which is small, and covered with short hairs. The male has six teats, placed circularly within the pouch.

THE VULPINE OPOSSUM OF NEW SOUTH-WALES,

s long-nosed and short legged; from the nose to the insertion of the tail, measures two feet two inches; tail fifen inches; upper part of the body grisly, consisting of

dusky, reddish, and white hairs; the under parts light-tawny; two-thirds of the tail black; a blackish space round each eye; long black whiskers; five toes on each fore feet, and four on the hind, with a thumb of two joints placed at the base of the inner toe; the toes of the fore feet are long, and answer the purpose of a hand; the ears are about an inch and a half in length; in the upper jaw are six cutting-teeth, four grinders, and two canine teeth; in the lower jaw, two long cutting teeth, like those of a Squirrel, and four grinders, but no canine teeth.

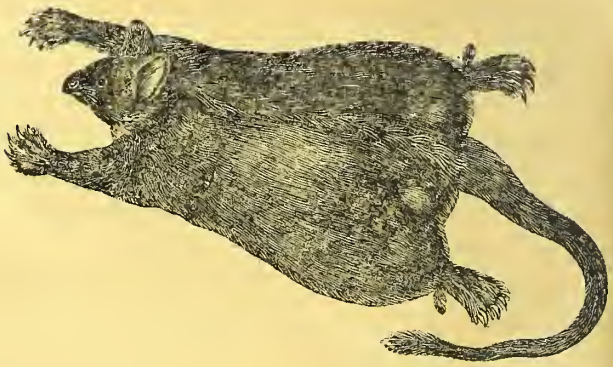

THE FLYING OPOSSUM OF NEW SOUTH-WALES.

Its nose is pointed; its ears large and erect; the fu more delicate, and of a finer texture than that of th Sea-Otter,—is of a beautiful dark colour, and very glossy mixed with gray; the under parts white; on each hip i

a tan-coloured spot; the fur is continued to the claws; the sailing membrane is the same as that of the Gray Squirrel, but broader in proportion; on the fore legs it has five toes, with a claw on each; on the hind ones, four toes, and a long thumb, which enables the animal to use it as a hand; it is remarkable, that the three outside claws of the hind feet are not separated like the others.

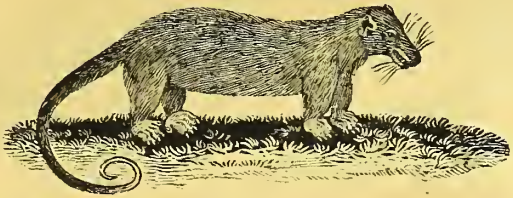

THE OPOSSUM OF VAN DIEMEN'S LAND,

Was discovered by Captain Cook in January, 1777; who describes it as about twice the size of a large Rat.—It is covered with long soft glossy hair, of a rusty-brown colour; its belly is of a dirty white.

It inhabits Van Diemen's Land, the southern point of New-Holland.

THE SQUIRREL OPOSSUM.

We are favoured with a drawing of this beautiful animal, taken from a living one in the possession of the revered Mr. Egerton, prebendary of Durham, by the ingenious Mr. Carfrae.

It is a native of New South-Wales; is about eighteen inches long, exclusive of the tail, which is twelve: Its head is broad, and pointed at the muzzle, which is furnished with long whiskers; its eyes are full, exceedingly prominent, and of a fiery redness; it has five claws on the fore feet,—three on the hind, and a thumb; two cutting teeth in each jaw, the upper projecting beyond the under.—Its manners are similar to those of a Squirrel. It sits up, holds its food in its fore paws with great dexterity, and feeds itself. When irritated, it sits still more erect, or throws itself upon its back, making a loud

and harsh noise.——It feeds on vegetables, small birds, &c.

The fur is long, soft, and very close; of a mixed brown or grayish colour on the back; the under parts of a yellowish-white. Its tail is prehensile, very broad at the base, tapers to the end, and is naked on the under side.—The female is furnished with a pouch.

THE KANGUROO,

Is a native of New-Holland, where it was first discovered by Sir Joseph Banks.——Its head is small and taper, ears large and erect, upper lip divided, the end of the nose black, nostrils wide, lower jaw shorter than the upper, and there are whiskers on both; it likewise has strong hairs above and below the eyes; its head, neck

and shoulders, are small; the lower parts of the body increasing in thickness to the rump; its tail is long, very thick near the rump, and taper; its fore feet are extremely short, and are mostly used in digging or bringing its food to its mouth; it moves altogether on its hind legs, making successive bounds of ten or twelve feet, with such rapidity as to outstrip the fleetest Greyhound; it springs from rock to rock, and leaps over bushes seven or eight feet high, with great ease; it has five toes on its fore feet,—three on the hind, the middle one very long; the inner claw is divided down the middle into two parts.

The Kanguroo rests on its hind legs, which are hard, black, and naked on the under side. Its fur is short and soft, of a reddish ash colour, lighter on the lower parts.

It is the only quadruped our colonists have yet met with in New South-Wales that supplies them with animal food.——There are two kinds. The largest that had been shot weighed about 140lb.; and measured, from the point of the nose to the end of the tail, six feet one inch; the tail, two feet one inch; head eight inches; fore legs, one foot; hind legs, two feet eight inches; circumference of the fore part of the body, near the legs, one foot one inch; and of the hind part, three feet. The smaller kind seldom exceed 60lb.

This animal is furnished with a pouch, similar to that of the Opossum, in which its young are nursed and sheltered.

THE KANGUROO-RAT OF NEW SOUTH-WALES.

Is about the size of a rabbit, and in shape resembles the Kanguroo, both in respect to the shortness of the fore legs, and the peculiar use and construction of the hind ones; the form of the head is like that of a Rat, and its body nearly of the same colour; in the upper jaw it has two long cutting teeth, with three short ones on each side of them; in the lower jaw, two long cutting teeth, and three grinders on each side.

The female, like most of the animals of that country, has a pouch, like the Opossum.

It feeds on vegetables, burrows in the ground, and is very tame and inoffensive.

THE YELLOW MACAUCO.

THE RING-TAILED MACAUCO.

(*Lemur Catta*, Lin.—*Le Mococo*, Buff.)

The Ring-tailed Macauco is a very beautiful animal, about the size of a Cat. Its body and limbs are long and slender; its tail very long, and marked with alternate bars of black and white: In the conformation of its paws, it seems to approach the Monkey kind; but its nose is long and sharp, like that of a Fox, and its ears are also large and pointed: Its head and throat are white; eyes large, and surrounded with black: Its fur is glossy, soft, and delicate,—of a reddish-ash colour on the back; belly white.

It is found in Madagascar and the neighbouring isles, is very playful, but not mischievous.——When in motion, it makes a sort of galloping progress in an oblique direction, and carries its tail almost erect; but when sitting, it is twisted round the body, and brought over its head.——Troops of thirty or forty are sometimes seen together.

It is a cleanly animal; and, when taken young, may be easily tamed.

The Yellow Macauco has been classed with the Weasel tribe by Mr. Pennant, in his History of Quadrupeds; and it seems to bear some general resemblance to that species of animals. Its head is flat and broad; its ears are short, eyes small, body long and slender, legs and thighs short and thick, and it has five straight toes on each foot: Its fur is short, soft, and glossy, of a black colour, mixed with yellow, on the back; the cheeks, inside of the legs, and belly, yellow; along the back, from head to tail, there is a broad dusky stripe; and another on the belly, half way from the tail, which is nearly as long as its body, of a bright tawny colour, mixed with black, and has the same prehensile faculty as those of some kinds of Monkies. Its length, from nose to tail, is nineteen inches.

One of this species was shewn in London some years ago, and was said to have been brought from Jamaica, where it is called the *Potto*. It was good-natured and sportive, would catch hold of any thing with its tail, and suspend itself by it.

THE TAIL-LESS MACAUCO.

(Lemur Tardigradus, Lin.)

THE MONGOOZ.

(Lemur Mongooz, Lin.—*Le Mongooz,* Buff.

The Tail-less Macauco is found in Ceylon and Bengal, lives in woods, and feeds on fruits ; is fond of eggs and small birds, which it devours greedily.

It is a very inactive animal, and its motions slow; very tenacious of its hold, and makes a plaintive noise.

Its head is small, and nose pointed ; each eye is edged with a circle of white, which is also surrounded with

another of black; its body is covered with a short silky fur, of a reddish-ash colour; the toes naked; nails flat, except those on the inner toes of the hind feet, which are sharp and crooked. Its length, from the nose to the rump, is sixteen inches.

The MONGOOZ is nearly of the same size, as the Ring-tailed Macauco.

Its fur is fine, soft and woolly, of a deep brownish-ash colour; the eyes are of a beautiful orange colour, surrounded with black; the ears are short; cheeks white; end of the nose black; the tail very long, and covered with hair of the same sort and colour as the body; its hands and feet are naked, and of a dusky colour; its nails, except one upon the inner toe of each hind foot, are flat.

It inhabits Madagascar and the isles adjacent, sleeps in trees, is very playful and good-natured, feeds on fruits, is extremely tender, and cannot bear any change to a less temperate climate.

THE LORIS,

Is a very slender animal, and differs greatly from the preceding, both in form and manners.

It is not much larger than a Squirrel, but its limbs are longer; the hind legs greatly exceed the fore in length; the thumbs on each foot are more distinct and separate from the toes than those of other Macaucos; its nose is pointed, like that of a dog; its forehead high; ears round and thin; its fur is short and delicately soft, of a tawny colour on the back, and whitish below: It has no tail.

The Loris is a native of Ceylon, very active, lives in trees, and feeds on fruit. Seba says, the male climbs the trees, and tastes the fruit before he presents it to his mate.

THE BLACK MACAUCO.

(*Lemur Niger*, Lin.—*Le Vari*, Buff.)

Is larger than the Mongooz.—It is a native of Madagascar, is very fierce, and makes a loud noise in the woods; but, when tamed, is gentle and good-natured.—Its eyes are of a deep orange colour. Round its head, the hair is long, and stands out like a ruff.

The general colour of this animal is black; but some are white, spotted with black. The feet are black and naked.

THE TARSIER,

Is remarkable for the great length of its hind legs, in which it resembles the Jerboa; has four slender toes and a distinct thumb on each foot: Its visage is pointed; eyes large and prominent; ears erect, broad, and naked: Its hair is soft and woolly, of a deep ash colour, mixed with tawny: Its length, from the nose to the rump, is nearly six inches; the tail is nine inches long, round, scaly, almost naked, like that of a Rat, and tufted at the end.

It is found in some of the remote islands of India, especially Amboyna.

ANIMALS OF THE MONKEY KIND.

We now come to the description of a numerous race of animals, consisting of a greater variety of kinds, and making nearer approaches to the human species, both in form and action, than any other class of quadrupeds.

Monkies are found only in the warmest parts of the world, and chiefly in the torrid zone. They abound in the woods of Africa, from Senegal to the Cape of Good Hope, and from thence to Ethiopia; in all parts of India, and its isles; in the South of China; in Japan; and in South-America, from the Isthmus of Darien as far as Paraguay. A species or two are also met with in Arabia and the province of Barbary.

On account of the numbers and different appearances of these animals, they have been divided into three classes, and described under the following denominations; viz.—Apes, or such as have no tail; Baboons, or such as have short tails; Monkies, or such as have long tails.

In the Ape kind, we see the whole external machine strongly impressed with the human likeness, and capable of similar exertions: They walk upright, their posteriors are fleshy, their legs are furnished with calves, and their hands and feet are nearly like the human.

In the Baboon, we perceive a more distant resemblance of the human form: He generally goes upon all four, seldom upright, but when constrained to it in a state of servitude.—Some of them are as tall as a man —They have short tails, long faces, sunk eyes, are extremely disgusting, lascivious, and possessed of the most brutal fierceness.

The Monkey kind are removed still farther, and are much less than the former. Their tails are generally longer than their bodies; and, although they sit upon their posteriors, they always move upon all four.—They are a lively, active race of animals, full of frolic and grimace, greatly addicted to thieving, and extremely fond of imitating human actions, but always with a mischievous intention.

THE ORAN-OUTANG, OR WILD MAN OF THE WOODS,

(*Simia Satyrus*, Lin.—*Le Pongo*, Buff.)

Is the largest of all the Ape kind, and makes the nearest approach to the human figure. One of this kind, dissected by Dr. Tyson, has been very accurately described by him. The principle external differences, pointed out by that learned physician, consisted in the great length of the arms, and shortness of the thighs; the thumb is also much smaller, and the palm of the hand longer and narrower, than in man; the form of the feet is very dissimilar, the toes being much longer, and the large toe placed at a greater distance from the others; the forehead is

higher, the nose flat, and the eyes much sunk: Beside these, that anatomist has enumerated a variety of essential differences in the internal conformation of the Oran-Outang; all of which sufficiently evince, that, though he has the strongest affinity to the human form of any other quadruped; yet, as Buffon elegantly obscrves, "the interval which separates the two species is immense; the resemblance in figure and organization, and the movements of imitation which seem to result from these similarities, neither make him approach the nature of man, nor elevate him above that of the brute."

The Oran-Outang is found in the interior parts of Africa, in Madagascar, Borneo, and some parts of the East-Indies.

It is a solitary animal, avoids mankind, and lives only in the most desart places.

The largest of the kind are said to be about six feet high, very active, strong, and intrepid, capable of overcoming the strongest man: They are likewise exceedingly swift, and cannot easily be taken alive.—They live entirely on fruits and nuts, will sometimes attack and kill the negroes who wander in the woods, and drive away the Elephants that happen to approach too near the place of their residence. It is said that they sometimes surprise the female negroes, and carry them off into the woods, where they compel them to stay with them.

When taken young, however, the Oran- Outang is capable of being tamed, and rendered extremely docile.—One of them, shewn in London some years ago, was taught to sit at table, make use of a spoon or fork in eating its victuals, and drink wine or other liquors out of a glass. It was extremely mild, affectionate, and good-na-

tured; much attached to its keeper, and obedient to his commands. Its aspect was grave, and its disposition melancholy. It was young, and only two feet four inches high. Its body was covered with hair of a black colour, which was much thicker and closer on the back than on the fore part of the body; the hands and soles of the feet were naked, and of a dusky colour.

THE PIGMY APE.

(*Simia Sylvanus*, Lin.—*Le Pitheque*, Buff.)

A variety, found in Guinea, Ethiopia, and other parts of Africa, much smaller than the last, being not more than a foot and a half in length. It is very tractable, good-natured, and easily tamed; is supposed to have been the *Pithecos* of the ancients. It lives in woods, and feeds on fruits and insects.—Troops of them assemble together, and defend themselves from the attacks of wild beasts in the desart, by throwing a cloud of sand behind them which blinds their pursuers, and facilitates their escape.

THE LONG-ARMED APE,

(Le Grand Gibbon, Buff.)

Is distinguished by the extraordinary length of its arms, which reach to the ground when its body is upright, and give it a disgusting appearance. Its face is flat, and of a tawny colour, surrounded with a circle of gray hairs, which adds to the singularity of its aspect; its eyes are large and deep sunk; ears round and naked; body covered on all parts with black rough hair, except its buttocks, which are quite naked.

It is a mild, gentle, and tractable animal; feeds on fruits, leaves, and the bark of trees; is a native of the East-Indies, Sumatra, and the Molucca isles; and measures from three to four feet in height.

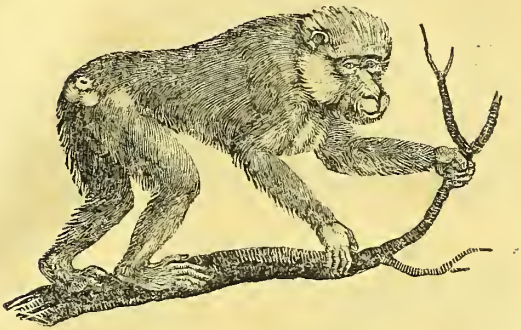

THE BARBARY APE,

(*Simia Inuus*, Lin.—*Le Magot*, Buff.)

Is wilder and more untractable than the others. His head is large, and his nose prominent: He likewise differs from the last, in having cheek pouches, which he frequently fills with food before he beings to eat: The canine teeth are large and strong; ears round, and somewhat like those of a man; the body is covered with hair of a brown colour, inclining to green; lighter on the belly. When standing erect upon his hind legs, he is generally two feet and a half or three feet high. He walks oftener on four than on two feet; and, when resting, supports his body on two prominent callosities, situated on his buttocks.

This is a very common species, and is found in most parts of Africa, from Barbary to the Cape of Good Hope.

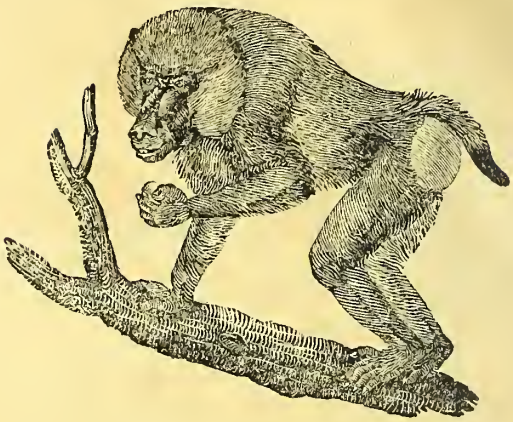

THE BABOON,

(Simia Sphynx, Lin.)

Differs from animals of the Ape kind, not only in external appearance, but also in temper and disposition.—Fierce, untractable, and libidinous, its disposition seems to partake of the hedious and disgusting deformities of its outward figure.—Its body is thick, compact, and nervous, and its strength prodigious.—Neither art nor caresses can render it in any degree docile or obedient. It seems to be continually fretting with rage, and seeking every opportunity of shewing its savage and vicious propensities.—In a state of captivity, it must be kept closely confined; and, even in that state, we have seen one shake the bars of his cage so powerfully with his hands, as to excite the utmost terror in the spectators.

This animal, of which we have given a very faithful

representation from the life, was about four feet high when standing on its hind legs: Its head was large, shoulders of an amazing strength and thickness, its muzzle long and thick, eyes small and deep sunk, its canine teeth very large and formidable, and it had pouches in its cheeks: The hair on its head was long, and formed a very elegant toupee from its forehead and each side of its face, which, when angry, it erected; the hair on the body was uniformly of a light reddish-brown; the tail short, and darker at the end; buttocks red and naked.

The Baboon inhabits the hottest parts of Africa; feeds on fruits, roots, and other vegetables.—Numerous troops sometimes make their appearance, plundering gardens and cultivated grounds. They are extremely dexterous in throwing the fruit from one to another, and by this means will do incredible damage in a very short time.

The female brings forth only one young at a time, which she carries in her arms, and suckles at her breast. —Notwithstanding its libidinous disposition, it will not breed in temperate climates.

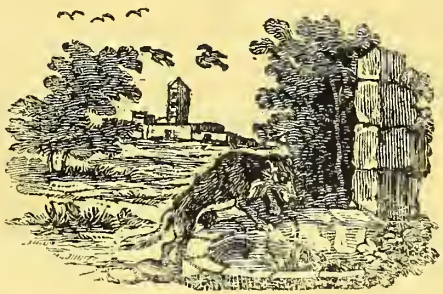

THE RIBBED-NOSE BABOON.

(Simia Maimon, Lin.—*Le Mandrill,* Buff.)

This singular creature is no less remarkable for its great size and strength, than for the variety of beautiful colours on different parts of its body. Its nose is marked with broad ribs on each side, of a fine violet-blue colour: A vermilion line begins a little above the eyes; and, running down on each side of the nose, which is somewhat similar to that of a Hog, spreads over the tip of it: The insides of the ears are blue, which gradually softens to a purple, and terminates in vermilion; the rump is also of a vermilion colour; and the beautiful colours on the hips

are gradations from red to blue; the hair on the forehead is long, turns back, and forms a kind of pointed crest; its beard is dark at the roots, orange at the middle, and yellow at the end; the back and legs are covered with short hair, of a dark-brown colour, mixed with yellow,—the breast and belly with long whitish hair, speckled with small dark spots; its tail short and hairy, nails flat, feet and hands black and naked.

One of this kind was exhibited about twelve years ago in the North of England. It was five feet high, extremely fierce, libidinous, and strong. At the sight of women, it discovered marks of the most violent passion: It once caught hold of a lady, who was so incautious as to approach too near it; and she was with some difficulty rescued by the interference of the keeper. Its voice was strong and harsh, not unlike the ordinary growl of the Lion. It generally went upon its four feet, unless obliged by its keeper to stand erect. Its most usual attitude was sitting on its rump, with its arms placed before it.

This creature inhabits the hottest parts of Africa.—Schreber says, it lives on succulent fruits and nuts, is fond of eggs, will put eight at once into its pouches, then take them out one by one, break them at the end, and swallow the contents.

Our representation of this animal was done from a drawing in the possession of the Rev. Mr. Egerton, taken from the life by an eminent painter.

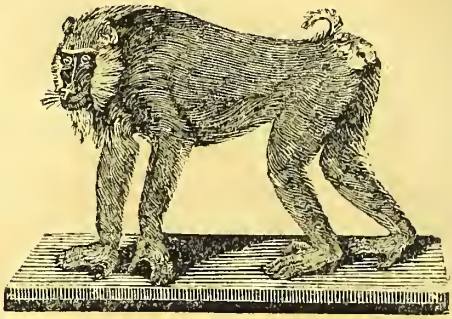

THE SMALL RIBBED-NOSE BABOON.

The annexed cut was done from the living animal, in the possession of Mr. Rayne, surgeon, in Newcastle.

It is about fifteen inches in height; its face flat, of a fine blue colour; eyes bright hazel; the cheeks marked with small ribs, bounded with thick bushy hair, of a greenish colour, finely speckled with black; the hair on the forehead is very long, and runs up to a point on the top of the shoulders; the muzzle is thick, and furnished with short hair, thinly scattered on each side; it has a short thin beard, ending in a point, which is of an orange colour; the hair on the body is dark brown, mixed with shades of green on the back and sides,—the haunches dusky; the ears are small, naked, and pointed; the tail short and hairy; the buttocks bare, and of a red flesh-colour; hands and feet naked: It has cheek pouches; feeds on fruits, nuts, roots, and other vegetables. It is lively and playful, walks commonly on all four, is in continual motion, and leaps with astonishing agility.——This species is said to come from the coast of Guinea.

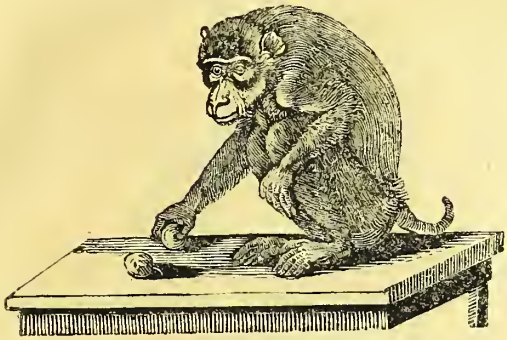

THE PIG-TAILED BABOON,

(*Simia Nemestrina*, Lin.—*Le Maimon*, Buff.)

So termed from its short, naked, pig-like tail, is the least of all the Baboon kind; a gentle, mild, and tractable animal; very lively and frolicsome, but has none of that impudent petulance so peculiar to most of its species.—Its muzzle is large and thick; face and ears naked, and of a flesh colour; the hair on the head and back is of a deep olive, palest on the belly; it has hazel eyes, cheek pouches, callosities on the buttocks, which are naked, and of a red colour.——It is a native of Sumatra and Japan.

One of this kind was shewn in the North in 1788, from which this drawing was made.

It is a curious circumstance, that not only this, but every animal of the Baboon and Monkey kind we have yet seen, have shewn a remarkable greediness for tobac-

co, mustard, and even snuff, which they eat without expressing the smallest inconvenience, and always seem extremely desirous of more.

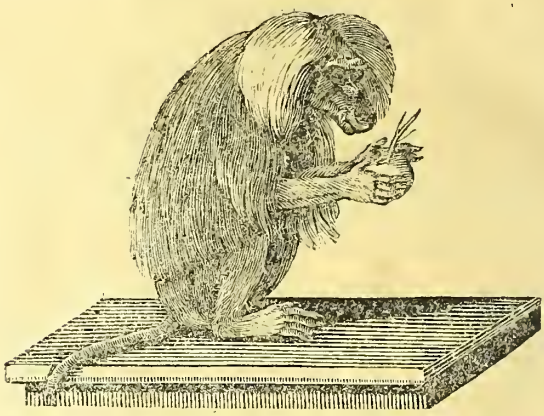

THE DOG-FACED BABOON,

(Simia Hamadryas, Lin.)

Is distinguished by a longer tail than the rest of its kind: In this respect, it seems to bear some affinity to the Monkey, and has been mentioned under that denomination by several naturalists.

We may observe here, that, in tracing the progress of animated Nature, we are led, by the most imperceptible gradations, from one kind to another: The line of separation seems so faintly drawn, that we are frequently at a loss how to fix the boundaries of one class, without encroaching upon those of another; and, notwithstanding

the regularity and order which every where prevail among the numerous families that inhabit the earth, the best and most approved systems of arrangement fall infinitely short of precision : They serve, indeed, to direct us to the general characters which form the distinguishing features of each genus, but are very inadequate to discriminate the intermingled shades and nice touches by which all are diversified.

The drawing of this animal was taken from one shewn in London under the name of the PERSIAN SAVAGE.—Its head was large ; muzzle long and thick ; eyes small ; face naked, and of an olive colour ; the hair on its forehead separated in the middle, and hung down on each side of the face, from thence down its back as far as its waist ; it was long and shaggy, of a blueish-gray colour, freckled with dark spots ; the hair on the lower part of the body short ; its buttocks bare and red.

That described by Mr. Pennant, which seems to agree with this, is represented as very fierce and untractable.

It inhabits the hottest parts of Africa and Asia, lives in troops, and commits great depredations in gardens and cultivated grounds ; is above five feet high, exceedingly strong, vicious, and impudent.

THE URSINE BABOON,

Is not unlike the last, but rather less. Its nose is long ; head large ; ears short ; forhead high and prominent, terminating in a ridge ; the body thick and strong, covered with long dusky hair, which gives it the appearance of a young Bear ; its tail is half the length of the body, buttocks red.

This animal is very numerous about the Cape of Good Hope.—Troops of them assemble together, and make expeditions for the sake of plunder, in which they observe the utmost precaution. To prevent surprise, they place a centinel, which upon sight of man, gives a loud yell; when the whole troop retreats with the greatest precipitation. It is highly entertaining to see the females carrying off their young ones clinging to the backs; whilst their pouches are crammed so full of fruit, that they seem ready to burst. They sometimes form a line, and throw the fruit from one to another, in order to carry it off the more expeditiously.

THE WANDEROU,

Is a native of Ceylon and the East-Indies.—Its head is thick and long, and surrounded with a large quantity of white hair, which falls down below the chin, forming a rough, shaggy beard; the rest of the body is covered with a dark-brown coat, almost black.——Like all animals of this kind, it is wild and vicious; but when taken young, may easily be tamed; and appears to be more susceptible of education than other Baboons.

There are several varieties of this species.—The bodies of some are black with white beards; in others, the body is whitish, and the beard black; Some are found entirely white; but this species is extremely rare, and is said to be stronger and more mischievous than the others.

These bearded Baboons are much esteemed for the gravity of their appearance; and are used by the Indians in their ceremonies and shows, in which they are said to acquit themselves to the admiration of the spectators.

THE HARE-LIPPED MONKEY.

(*Simia Cynomolgus*, Lin.—*Le Macaque*, Buff.)

We have placed this animal next to the Baboons, because it makes the nearest approach to them in the form of its body, which is short and thick: Its head and muzzle are large; its visage ugly, naked, and wrinkled; and its nostrils divided, like those of a Hare: Its tail, however, is long, like that of a Monkey: The colour of the hair on the upper part of the body is a greenish-ash, lighter on the breast and belly.

There are several varieties, which differ both in size and colour.

This animal is found in Guiana, Congo, and some of the southern parts of Africa.—They go in troops, and do infinite mischief to plantations of millet, which they carry off under their arms and in their mouths. They are extremely nice and delicate in their choice; and, by pulling up what does not please them, do more damage than by what they really eat.

THE PATAS, OR RED MONKEY,

Is nearly of the same size with the last, and inhabits the same country; its body is, however, rather longer, its face less hideous, and its hair more beautiful. It is remarkable for the brilliancy of its coat, which is of so bright a red, as to have the appearance of being painted.

There are two varieties of this kind: The one is distinguished by a black line above the eyes, extending from

ear to ear; in the other, the line is white. Both have long hair under the chin, and round the cheeks; which in the first is yellow, and in the second white: The nose is black; the under part of the body of an ash colour, tinged with yellow.

These Monkies are very numerous on the banks of the river Senegal. They are so curious, as sometimes to descend from the tops of trees to the extremities of the branches, while boats are passing, and seem to observe them with great attention. If not disturbed, their familiarity becomes troublesome: They break off branches, throw them at the passengers, and frequently with so sure an aim, as to annoy them not a little; but, upon being shot at, they set up most hideous cries, endeavour to revenge themselves by collecting more offensive materials, such as stones, dirt, &c. which they throw at the enemy, and soon retire.

Travellers relate that, in Guinea, Monkies are frequently seen together in troops of forty or fifty, plundering gardens and fields of corn with great boldness. One of them stands on a tree, listens, and looks about on all sides, while the rest are busy. Upon the least appearance of interruption, he sets up a loud cry to alarm the party; when they immediately fly off with the booty they have collected, leaping from tree to tree with prodigious agility.

THE CHINESE BONNET MONKEY,

Appears to be only a variety of the Malbrouck: The principal difference consists in its having the hair on its head disposed in the form of a flat bonnet, from which its name has been derived. It inhabits the same country, and lives in the same manner.

When fruits and succulent plants fail, these animals are said to eat insects, and sometimes watch by the sea-side for crabs and other shell-fish, which they are very dexterous in catching.

They are never thoroughly tamed, and cannot be trusted without a chain.—They do not breed when in a state of confinement, even in their own country; but require to be at perfect freedom in their native woods.

THE MANGABEY,

(*Simia Æthiops*, Lin.)

Is distinguished from all other Monkies by a very remarkable character. Its eye-lids are naked, of a pure white colour; and round each eye there is a prominent ring: The hair on the head and body is of a yellowish-brown colour; that on the belly white. Some of them have a broad collar of white hair surrounding their neck and face.

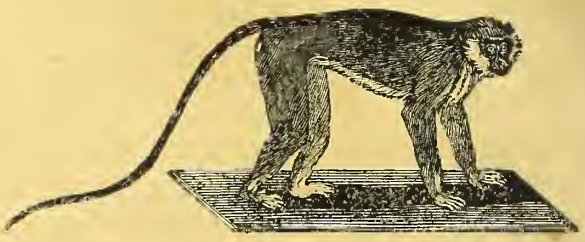

THE GREEN MONKEY,

(*Simia Sabæa*, Lin.—*Le Callitriche*, Buff.)

So called from its beautiful hair, which, on the upper part of the body and tail, is of a fine green colour; the throat, belly, and under side of the limbs are of a silvery whiteness: The tail is eighteen inches long, length of the body thirteen, height eight and a half.

It is common in the Cape de Verd islands and the East-Indies, and is also found in Mauritania, and in the territories of ancient Carthage. Hence it is probable, says M. Buffon, that it was known to the Greeks and Romans, and that it was one of those long-tailed Monkies to which they gave the general name of Callitrix.

It seems to be the same kind as that mentioned by Adanson; who relates that the woods of Podor, along the river Niger, are full of Green Apes, which, from their colour, are scarcely discernible among the branches of the trees where they live.

The animal from which the above was taken was a female in the possession of William Hargrave, Esq. of Shawdon.

THE MUSTACHE,

(*Simia Cephus*, Lin.—*Le Moustac*, Buff.)

Is a beautiful little animal, having a tuft of yellow hair on each cheek, and another on the top of the head, which is long and upright; Its face is of a bluish colour, body of a greenish ash, breast and belly lighter. Its length is only one foot; that of the tail eighteen inches. —It is a native of Guinea.

THE TALAPOIN,

Is a native of the East-Indies, where it is suffered to multiply without molestation, owing to the religious superstition of the Bramins, which forbids them to take the life of any kind of animal whatever. They are so tame and familiar, that numbers of them frequently come into their towns, enter the houses and if not prevented, help themselves to whatever they meet with that is agreeable to them; such as fruits, sweetmeats, &c.

The Talapoin is about twelve inches long: Its head is round; ears black and shaped like the human; eyes of a bright hazel colour, with black pupils; the hair on the back, upper part of the body, and limbs, of a dusky yellow, tinged with green; the belly lighter; its tail very long, slender, and of an olive colour.

THE VARIED MONKEY, OR MONA,

(La Mone, Buff.)

Is best known of all the Monkey tribe, being more frequently brought into Europe than any other.——It is a native of Barbary and other northern parts of Africa, Arabia, and Persia; where it is called the Mona, from which our general term is derived.

Its nose is short and thick; its face of a dark lead colour; the beard on each side long, and of a greenish-yellow; the top of the head is bright yellow, freckled with black; back and sides deep brown, with black freckles; legs, feet, and tail black; inside of the thighs of a pale blue colour, thinly covered with whitish hairs; and on each side of the rump, close by the tail, is a large white spot.

The drawing and description were taken from the living animal, in the possession of Robert Hedley, Esq. of Newcastle. It was remarkable gentle, tame, and familiar; and seemed to have some attachment to those with whom it was acquainted. Its length was eighteen inches; tail about two feet. It was fed with bread, roasted meat, and fruit of all kinds, of which it was particularly fond.

All the Baboons and Monkies we have yet described, are furnished with cheek-pouches, capable of containing food sufficient to supply them for a day or two; They also serve as receptacles for whatever they obtain more than supplies their present wants. But we have thought it unnecessary to repeat this circumstance in the account of every animal of those kinds.

THE DOUC,

Differs from other Monkies, in having no callosities on its buttocks, which are entirely covered with hair; it is also much larger, being nearly four feet high when erect. Its face is short and rather flat, furnished on each side with long hairs of a pale yellow colour; its body is beautifully variegated with differently coloured hair; round the neck there is a collar of a bluish-purple colour; the top of the head and body are gray; breast and belly yellow; arms white below, and black above; tail white; feet black; face and ears red: lips black; and round each eye there is a black ring.——It is found in Cochin-China, and in the island of Madagascar; where it is called the Sifac.

M. Buffon places the Douc in the last class of those animals of the Monkey kind that belong to the old continent, and describes it as forming a shade between them and the Monkies of America, which he distinguishes by the generic names of Sapajous and Sagoins.—They both of them differ from Monkies, in having neither cheek-pouches nor callosities on their buttocks; and they are distinguished from each other by characters peculiar

to each. The Sapajou is furnished with a prehensile tail, the under part of which is generally covered with a smooth naked skin: the animal can coil it up or extend it at pleasure, suspend itself by its extremity on the branches of trees; or use it as a hand to lay hold of any thing it wants. The tails of all the Sagoins, on the contrary, are longer than those of the Sapajous, straight, flaccid, and entirely covered with hair.—This difference alone is sufficient to distinguish a Sapajou from a Sagoin.

We now proceed to the history and description of the most remarkable of this numerous race.

THE PREACHER,

(*Simia Beelzebub*, Lin.—*L'Ouarine*, Buff.)

Is the largest of all the American Monkies, being about the size of a large Fox. Its body is covered with long smooth hair, of a shining black colour, forming a kind of ruff round the animal's neck; Its tail is long, and always twisted at the end.

Great numbers of these Monkies inhabit the woods of Brazil and Guinea; and, from the noise they make, are called *Howling Monkies*. Several of them assemble together; and, placing themselves in a kind of regular order one of them begins first with a loud tone, which may be heard to a great distance; the rest soon join in a general chorus, the most dissonant and tremendous that can be conceived: On a sudden they all stop except the first who finishes singly; and the assembly breaks up.

These Monkies are said to be very fierce, and so wild and mischevious, that they can neither be conquered no

tamed.—They feed on fruits, grain, herbs, and sometimes insects; live in trees, and leap from bough to bough with wonderful agility, catching hold with their hands and tails as they throw themselves from one branch to another, and maintain themselves so firmly, that, even when shot, they remain fixed to the trees where they die.

The flesh of the Preacher is good; and is not only eaten by the natives, but also by Europeans who frequent those parts.

THE COAITA,

Is somewhat less than the Preacher. Its face is naked and red; ears short; its body and limbs are long and slender; hair black and rough; tail long, and naked on the under side.

This animal is found in the neighbourhood of Carthagena, in Guiana, Brazil, and Peru.—Great numbers associate together. They seldom appear on the ground, But live mostly in trees, and feed on fruits: When these are not to be had, they are said to eat fishes, worms, and insects; are extremely dexterous in catching their prey, and make great use of their tails in seizing it.

The Coaitas are very lively and active.—In passing from one tree to another, they sometimes form a chain, linked to each other by their tails; and swing in that manner till the lowest catches hold of a branch, and draws up the rest.—When fruits are ripe, they are generally fat: and their flesh is then said to be excellent.

There are many varieties of the Coaita, which differ

chiefly in colour. Some are totally black, others brown, and some have white hair on the under parts of the body. —They are called *Spider Monkies* by Edwards, on account of the length and slenderness of their legs and tails.

M. Buffon supposes the EXQUIMA to be another variety of this species. It is nearly of the same size; but its colour is variegated. The hair on its back is black and yellow; its throat and belly white.—Its manner of living is the same with that of the Coaita; and it inhabits the same countries.—Both kinds are remarkable in having only four fingers on each hand, being quite destitute of the thumb.

THE SAJOU, OR CAPUCIN,

(*Simia Capucina*, Lin.—*Le Sai*, Buff.)

THERE are two varieties of this species,—the Brown and the Gray; which, in other respects, are perfectly similar. Their faces are of a flesh colour, thinly covered with down; tails long, full of hair on the upper side, naked below, and prehensile; hands black and naked; length of the body about twelve inches.

These animals inhabit Guiana, are extremely lively and agile, and their constitution seems better adapted to the temperate climates of Europe than most of the Sapajou kind. M. Buffon mentions a few instances of their having produced in France.

The Sajou are very capricious in their attachments, being fond of particular persons, and discovering the greatest aversion to others.

THE WEEPER,

(*Simia Apella*, Lin.)

Inhabits Brazil; is very mild, docile, and timid; of a grave and serious aspect; has an appearance of weeping; and, when irritated, makes a plaintive noise.—It is about fourteen inches long; the tail longer than the body; hair on the back and sides of a deep brown colour, mixed with red on the lower parts.—There is a variety with white hair on the throat and breast.

Great numbers of these creatures assemble together, particularly in stormy weather; and make a great chattering.—They live much in trees, which bear a podded fruit as large as beans, on which they principally feed.

THE ORANGE MONKEY,

(*Simia Sciurea*, Lin.—*Le Saimiri*, Buff.)

Is a most beautiful animal; but so extremely delicate, that it cannot well bear to be brought from its own climate to one less warm and temperate.

It is about the size of a Squirrel: Its head is round; eyes remarkably lively and brilliant; ears large; hair on the body short and fine, of a shining gold colour; feet orange; its tail is very long: Its prehensile faculty is much weaker than the rest of the Sapajous; and, on that account, it may be said to form a shade between them and the Sagoins, which have long tails, entirely covered with hair, but of no use in suspending their bodies from the branches of trees.

THE FOX-TAILED MONKEY.

(*Simia Pithecia*, Lin.—*Le Saki*, Buff.)

The tail of this animal, like that of the Fox, is covered with long bushy hair. Its body is about seventeen inches in length; hair long, of a dark-brown colour on the back, lighter on the under side; its face is tawny, and covered with a fine short whitish down; the forehead and sides of the face are white; its hands and feet are black, with claws instead of nails.

The Saki is a native of Guiana, where it is called the *Saccawinkee*.

THE GREAT EARED MONKEY,

(*Simia Midas*, Lin.—*Le Tamarin*, Buff.)

Is about the size of a Squirrel: Its face is naked, of a swarthy flesh colour; its upper lip somewhat divided; its ears are very large and erect; its hair is soft, shaggy, and of a black colour; hands and feet covered with orange-coloured hair, very fine and smooth; its nails long and crooked; tail black, and twice the length of its body.

It inhabits the hotter parts of South-America; is a lively, pleasant animal; easily tamed; but so delicate, that it cannot bear a removal to a less temperate climate.

THE STRIATED MONKEY.

(*Simia Iacchus*, Lin.—*L'Ouistiti*, Buff.)

Is still smaller than the Great-eared Monkey, its head and body not exceeding twelve inches in length: Its tail is long, bushy, and, like that of the Macauco, marked with alternate rings of black and ash colour; its face is naked, of a swarthy flesh colour; ears large and like the human; body beautifully marked with dusky, ash-coloured, and reddish bars; its nails are sharp; and its fingers like those of a Squirrel.

It inhabits Brazil; feeds on fruits, vegetables, insects, and snails, and is fond of fish.

Mr. Edwards gives a description of one of these animals, accompanied with an excellent figure.—He says, that, one day being at liberty, it darted upon a small gold-fish that was in a bason, which it killed and devoured with avidity; and that afterwards small eels were given to it, of which it seemed at first afraid, from their

twisting themselves round its neck; but that it soon overcame and eat them.—He likewise says that it produced young ones in Portugal, which at first were extremely ugly having hardly any hair on their bodies. They adhered closely to the teats of the mother; and, when grown a little larger, fixed themselves upon her back, from whence she could not easily disengage them, without rubbing them off against a wall: Upon these occasions, the male always allowed them to mount upon his back to relieve the female.

THE SILKY MONKEY,

(*Simia Rosalia*, Lin.—*Le Marikina*, Buff.)

Is by some called the LION-APE, from the quantity of hair which surrounds its face, falling backwards like a mane; its tail is also somewhat bushy at the end: Its face is flat, and of a dull purple colour; its hair long, bright, and silky; it is of a pale yellow colour on the body; the hair round the face of a bright bay, inclining to red, its hands and feet are without hair, and of the same colour as the face, its body is ten inches long, tail thirteen.

This creature is a native of Guiana, is very gentle and lively, and seems to be more hardy than the other Sagoins.—Buffon says, that one of them lived at Paris several years, with no other precaution than keeping it in a warm room during winter.

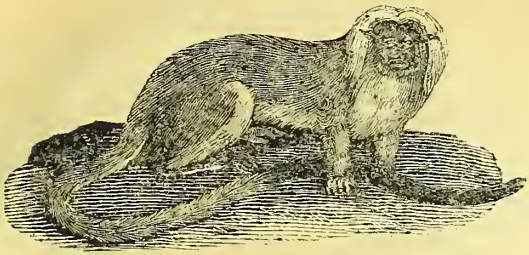

THE RED-TAILED MONKEY,

(*Simia Oedipus*, Lin.—*Le Pinche*, Buff.)

Is somewhat larger than the Striated Monkey.—It is remarkable in having a great quantity of smooth white hair, which falls down from the top of the head on each side, forming a curious contrast with its face, which is black, thinly covered with a fine gray down: Its eyes are black and lively; throat black; hair on the back and shoulders of a light reddish-brown colour; breast, belly, and legs, white; the tail is long, of a red colour from the rump to the middle; from thence to the end it is black.

It inhabits the woods on the banks of the river Amazon; is a lively, beautiful little animal; has a soft whistling voice, resembling more the chirping of a bird than the cry of a quadruped.—It frequently walks with its long tail over its back.

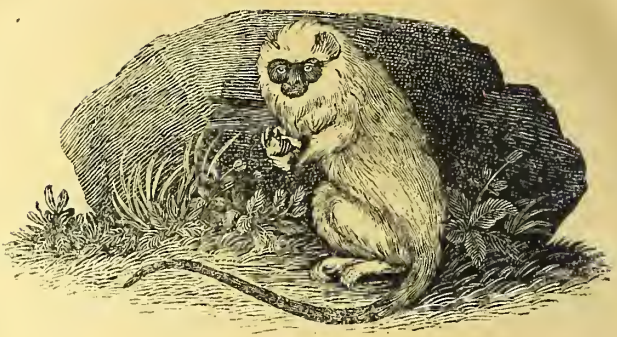

THE MICO, OR FAIR MONKEY,

Is the last that we shall describe of this numerous race, and is the most beautiful of them all.—Its head is small and round; face and ears of so lively a vermilion colour, as to appear the effect of art; its body is covered with long hair, of a bright silvery whiteness, and uncommon elegance; tail long, end of a shining dark chestnut colour.

It frequents the banks of the river Amazon, where it was discovered by M. Condamine, who preserved one alive till almost within sight of the French coast; but it died before his arrival.

We have now laid before our readers a few of the most noted varieties of this numerous race: Many others might likewise be added to swell the account; but of these, little more is known than their names and places of habitation. There are, probably, still more, which neither the assiduity of the naturalist, nor the curiosity of the traveller, have been able to draw from their native woods. Indeed, there is great room to conjecture, that the variations of the Monkey kind are somewhat like

those of the Dog, continually encreasing; for it is very obvious, that among the smaller kind of Monkies, the characteristic differences do not appear to be great, however they may vary in size or in colour; and it is certain, that the modes of living, faculties, and propensities of these animals, are strikingly similar: So that, if we reason from analogy on that subject, we may fairly conclude, that different kinds of Monkies may unite and propagate with the same facility as the Goat and the sheep, or the almost innumerable kinds of Dogs.

The greater part of the cuts we have given of the Baboons, Apes, and Monkies, we were fortunate in procuring from living objects, or drawings which might be depended on: And it is to be lamented, that, amongst the numbers that have been published, so few should possess that peculiar character so observable in the various members of this imitative tribe, which is wholly impossible to trace from a stuffed skin, void of every kind of expression; the muscular parts, which should convey the idea of action, being generally ill supplied, or entirely wanting.

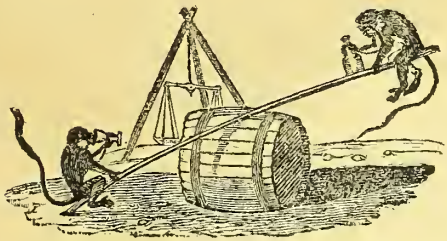

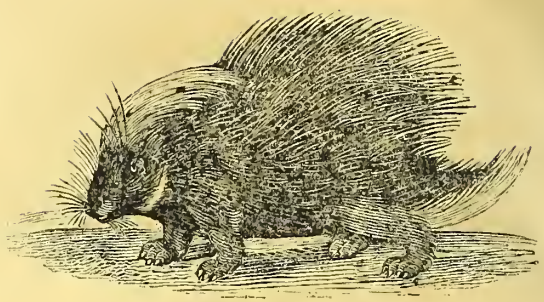

THE PORCUPINE.

(*Histrix Cristata*, Lin.—*Le Porc-epic*, Buff.)

This animal, so formidable in its appearanee, would be much more truly so, if it possessed the power, erroneously aseribed to it, of darting its quills at its enemies, and wounding them at a distance.

Though denied the privilege of making offensive war, it is sufficiently armed to resist the attaeks of animals much more powerful than itself.—Upon the smallest irritation, it raises its quills, and shakes them with great violence, direeting them to that quarter from whenee it is in danger of being attacked, and striking at the objeet of its resentment with its quills at the same time. We have observed, on an oecasion of this sort, at a time when the animal was moulting or casting its quills, that they would fly out, to the distance of a few yards, with sueh force, as to bend the points of them against the board were they struek: and it is not improbable, that a eircumstanee of this kind may have given rise to an opinion of its power to use them in a more effectual manner.

The largest of the quills are from ten to fifteen inches in length, thick in the middle, and extremely sharp at the end; Between the quills the hair is thin, black, and bristly: The tail is covered with white quills, which are short and transparent; Its legs are short; it has four toes before, and five behind.

The Porcupine is found in India, Persia, and Palestine: It is likewise common in all parts of Africa.—The Indians hunt it for its quills, of which they make a kind of embroidery: They also eat its flesh.

There are Porcupines in a wild state in Spain and Italy, though they are not originally natives of any part of Europe. Their flesh is sometimes exposed in the markets at Rome, where it is eaten.

The Italian Porcupines have shorter quills and a shorter crest than those of Asia or Africa.

The Porcupine is an inoffensive animal; lives on fruits, roots, and vegetables; sleeps during the day, and feeds by night.

The female goes with young seven months, and brings forth one at a time.——The drawing of this animal was made from the life.

THE BRAZILIAN PORCUPINE,

(Histrix Prehensilis, Lin.)

Differs so greatly from the last, that it can scarcely be said to bear any relation to it, except in its being covered with spines about three inches in length: They are white, very sharp, and have a bar of black near the points. The breast, belly, and lower part of the legs, are covered with strong bristly hairs of a brown colour, Its tail is long and slender, and almost naked at the end: The animal uses it in descending trees, by twisting it round the branches.

It inhabits Mexico and Brazil, lives in woods, and feeds on fruits and small birds. It preys by night, and sleeps in the day. It makes a noise like the grunting of a Swine, and grows very fat.—Its flesh is white, and esteemed good to eat.

THE CANADA PORCUPINE.

(*Histrix Dorsata*, Lin.—*L'Urson*, Buff.)

It is found in Canada, and various parts of North-America as high as Hudson's Bay.

Its ears are short, and hid in the hair; its head, body, and upper part of its tail, are covered with long soft hair, in which are interspersed a number of strong sharp spines; its tail is shorter than that of the preceeding species, and it uses it in the same manner in descending trees, frequently suspending itself from the branches.

Many of the trading Indians, during their long excursions, depend on this creature for a supply of food, and esteem it both wholesome and pleasant: They also make use of the quills to trim the edges of their deer-skin habits, so as to look like fringe; and stick them in their noses and ears to make holes for their rings.

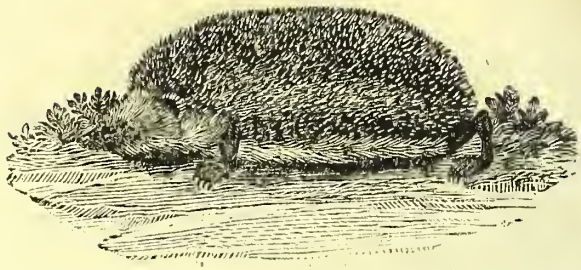

THE HEDGE-HOG OR URCHIN.

(Erinaceus Europeus, Lin.—*Le Herisson*, Buff.)

This animal, destitute of every other means of defence, is provided by Nature with a spinous armour, which secures it from the attacks of all the smaller beasts of prey; such as Weasels, Martins, Polecats, &c.--When alarmed, it immediately collects itself into the form of a ball, and presents on all sides a surface covered with sharp points, which few animals are hardy enough to engage. The more it is harassed, the closer it rolls itself; till its fears become an additional means of safety, by causing it to void its urine, which, running over its whole body, frequently obliges its enemy to desist, disgusted by the smell.

There are few Dogs that will venture to attack the Hedge-hog, except such as are trained to the sport, merely to gratify the cruel pleasure of seeing a harmless animal endure with astonishing patience, the most wanton outrages; whilst, the Dogs, becoming more enraged at the wounds they receive from its prickles, at last oblige it to unfold itself, and it then soon falls a victim to their fury.——This little animal has been so far do-

mesticated, as to learn to turn a spit by means of a small wheel in which it was placed; it likewise answered to its name.

The Hedge-hog generally resides in small thickets and hedges; lives on fruits, worms, beetles, and all kinds of insects; conceals itself in the day, and feeds during the night.—It is easily taken, for it neither flies nor attempts to defend itself; but, when touched, shrinks into its circular form, which it will not easily quit, unless thrown into water.

The Hedge-hog, in the winter, wraps itself up in a warm nest, made of moss, dried grass, and leaves; and sleeps out the rigours of that season. It is frequently found so completely enriched with herbage on all sides, that it resembles a ball of dried leaves. When taken out and placed before a fire, it soon recovers from its torpid state.

THE TENDRAC,

Is about the size of a Rat. The upper part of its body is covered with spines, shorter and smaller than those of the Hedge-hog which it somewhat resembles, but does not roll itself up like that animal; the rest of the body is covered with a kind of fine hard hair, of a whitish co-

lour; about the head and nose it has several long hairs, like whiskers.

An animal similar to this is mentioned by M. Buffon, under the name of the Tanrec.

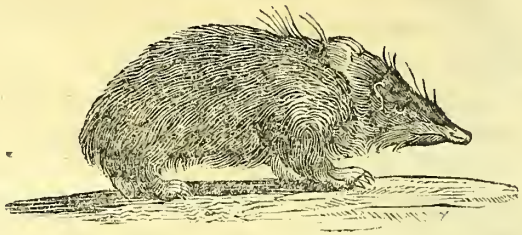

THE TANREC.

This animal is larger than the last, and has fewer bristles; They only occupy the top of the head, and along the back, as far as the shoulders: The rest of the body is covered with a bristly kind of hair, of a yellowish colour, among which are intermixed some black hairs, much longer than the other. Its nose is long, and its ears more apparent than those of the Tendrac.

Both of them are natives of India.——These make a grunting noise, and are fond of wallowing in mud, like Hogs: They frequent the banks of rivers, can live a long time in the water, and are frequently caught in small inlets of the sea; They dig holes in the ground, where they continue in a kind of torpid state for several months, —They are generally very fat; and the Indians eat their flesh, though it is reckoned insipid and stringy.

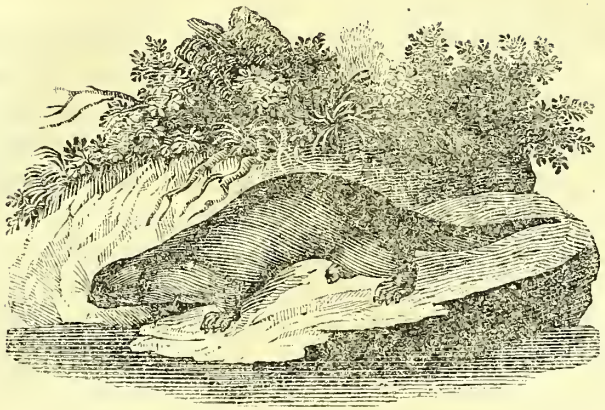

THE OTTER,

(*Mustela Lutra*, Lin.—*Le Loutre*, Buff.)

Although the Otter is not considered by naturalists as wholly amphibious, it is nevertheless capable of remaining a considerable time under water, and can pursue and take its prey in that element with great facility.

Its legs are very short, but remarkably strong, broad, and muscular: on each foot are five toes, connected by strong membranes, like those of a water fowl; its head is broad, of an oval form, and flat on the upper part; the body is long and round, and the tail tapers to a point; the eyes are brilliant, and placed in such a manner, that the animal can see every object that is above it, which gives it a singular aspect, very much resembling an eel or an asp; the ears are short, and their orifice narrow.

The fur of the Otter is of a deep-brown colour, with

two small light spots on each side of the nose, and another under the chin.

This animal makes its nest in some retired spot by the side of a lake or river, under a bank, where it has an easy and sceure aceess to the water, to which it immediately flies upon the least alarm; and, as it swims with great rapidity, frequently eseapes from its pursuers.

It destroys great quantities of fish; and, in pursuit of its prey, has been observed eommonly to swim against the stream.

As soon as the Otter has eaught a fish, it immediately drags it to the shore; devours a part as far as the vent; and, unless pressed by extreme hunger, always leaves the remainder, and takes to the water in quest of more.

Otters are sometimes taken in traps placed near their landing places, where they are earefully coneealed in the sand.—When hunted with Dogs, the old ones defend themselves with great obstinaey; They bite severely, and do not readily quit their hold where they have onee fastened. An old Otter will never give up while it has life; nor make the least eomplaint, though wounded ever so much by the Dogs, nor even when transfixed with a spear.

There are many instances of Otters being tamed; but in those which have eome to our knowledge, they were taken when young; accustomed by degrees to obedience and restraint, they beeame so far domesticated, as to follow their master, answer to a name, and employ their excellent talents at fishing in his service.

Otters, when taken young, may be easily reared and made tame.—We have seen two young ones sueking a

Bitch and treated by her with as much tenderness as her own offspring.

William Collins, of Kimmerston, near Whooler, had a tame Otter, which followed him wherever he went. He frequently carried it to fish in the river; and when satiated it never failed returning to its master. One day, in the absence of Collins, being taken out by his son to fish, instead of returning as usual, it refused to come at the accustomed call, and was lost. The father tried every means to recover it; and after several days search, being near the place where his son had lost it, and calling it by its name, to his inexpressible joy, it came creeping to his feet, and shewed many genuine marks of affection and firm attachment.—Its food, exclusive of fish, consisted chiefly of milk and hasty-pudding.

Some years ago, James Campbell, near Inverness, had a young Otter, which he brought up and tamed. It would follow him wherever he chose; and, if called on by its name would immediately obey. When apprehensive of danger from Dogs, it sought the protection of its master and would endeavour to fly into his arms for greater security.—It was frequently employed in catching fish, and would sometimes take eight or ten salmon in a day. If not prevented, it always made an attempt to break the fish behind the fin next the tail: As soon as one was taken away, it immediately dived in pursuit of more. When tired, it would refuse to fish any longer; and was then rewarded with so much fish as it could devour. Being satisfied with eating, it curled itself round, and fell asleep; in which state it was generally carried home. The same Otter fished as well in the sea as in a river, and took great numbers of codlings and

other fish.—Its food was generally fresh fish, and sometimes milk.

Another person, who kept a tame Otter, suffered it to follow him with his Dogs. It was very useful to him in fishing by going into the water, and driving trouts and other fish towards the net.—It was remarkable, that the Dogs, though accustomed to the sport, were so far from giving it the smallest molestation, that they would not even hunt an Otter whilst it remained with them; on which account the owner was under the necessity of disposing of it.

Notwithstanding the Otter's avidity for fish, it will not eat it, unless it be perfectly fresh. When that cannot be procured, it is fed with milk, or pudding made of oatmeal, &c.

Otters are found in most parts of the world, with no great variation.—They are common in Guiana, and frequent the rivers and marshes of the country. They are sometimes seen in great numbers together; and are so fierce, that it is dangerous to come near them. They live in holes, which they make in the banks of the rivers.

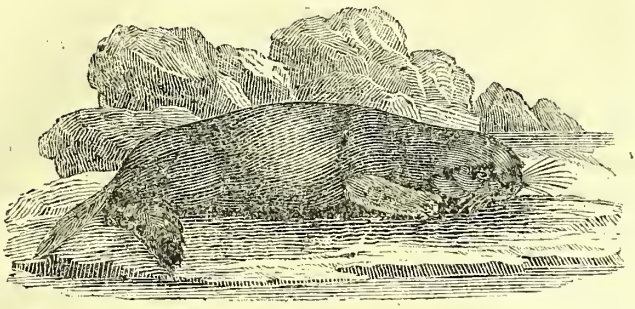

THE SEA-OTTER.

(*Mustela Lutris,* Lin.)

Vast numbers of these animals inhabit the coasts of Kamschatka, and the numerous islands contiguous to it; as well as the opposite coasts of America; They are also found in some of the larger rivers of South-America.

Their skins are of great value, and have long formed a considerable article of export from Russia. They dispose of them to the Chinese at the rate of seventy or a hundred rubles each, and receive in return some of their most valuable commodities.

The fur of the Sea-Otter is thick and long, of a beautiful shining black colour, but sometimes of a silvery hue; the legs are thick and short; the toes joined by a web; the hind feet like those of a Seal; length, from nose to tail, four feet two inches; tail thirteen, flat, and pointed at the end.—The largest of them weigh from seventy to eighty pounds.

The Sea-Otter is remarkably harmless, and most affec-

tionately fond of its young: It will pine to death for its loss, and die on the very spot where it has been taken away. Before its young can swim, it will carry it in its paws, and support it in the water, lying upon its back.—It swims in various positions,—on its back, sides, and even in a perpendicular posture; and in the water is very sportive.—Two of them are sometimes seen embracing each other.—It frequents shallow places, abounding with sea-weed; and feeds on lobsters, crabs, and other shell-fish.

It breeds but once a year, and produces one young at a time, which it suckles and carefully attends almost a year.

The flesh of a young Otter is reckoned delicate eating, and not easily distinguished from that of a lamb.

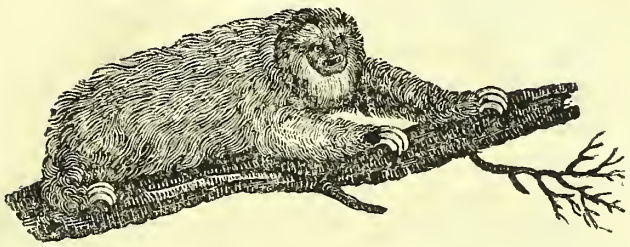

THE SLOTH,

(*Bradypus, Tridactylus*, Lin.—*L'Ai*, Buff.)

Of all animals, is the most sluggish and inactive; and, if we were to judge from outward appearance, would seem the most helpless and wretched. All its motions seem to be the effect of the most painful exertion, which hunger alone is capable of exciting.

It lives chiefly in trees; and having ascended one with infinite labour and difficulty, it remains there till it has entirely stripped it of all its verdure, sparing neither fruit blossom, nor leaf; after which it is said to devour even the bark. Being unable to descend, it throws itself on the ground, and continues at the bottom of the tree till hunger again compels it to renew its toils in search of subsistence.

Its motions are accompanied with a most piteous and lamentable cry, which terrifies even beasts of prey, and proves its best defence.

Though slow, aukward, and almost incapable of motion, the Sloth is strong, remarkably tenacious of life, and capable of enduring a long abstinence from food.

We are told of one that, having fastened itself by its feet to a pole, remained in that situation forty days without the least sustenanee.—The strength of its legs and feet is so great, that having seized any thing, it is almost imposible to oblige it to quit its hold. The same animal laid hold of a Dog that was let loose upon it, and held him fast with its feet till he perished with hunger.

There are two kinds of Sloths, which are prineipally distinguished by the number of their elaws.—The one, called the Ai, is about the size of a Fox, and has three long claws on eaeh foot: Its legs are clumsy, and aukwardly placed; and the fore legs being longer than the hind, add greatly to the difficulty of its progressive motion: Its whole body is covered with a rough eoat of long hair, of a lightish-brown eolour, mixed with white, not unlike that of a Badger; and has a black line down the middle of the back: Its face is naked, and of a dirty white eolour; tail short; eyes small, black, and heavy. It is found only in South-America.

The Unau has only two elaws on eaeh foot: Its head is short and round, somewhat like that of a Monkey; its ears are short; and it has no tail. It is found in South-America, and also in the island of Ceylon.

The flesh of both kinds are eaten.—They have several stomaehs, and are said to belong to the tribe of ruminating animals.

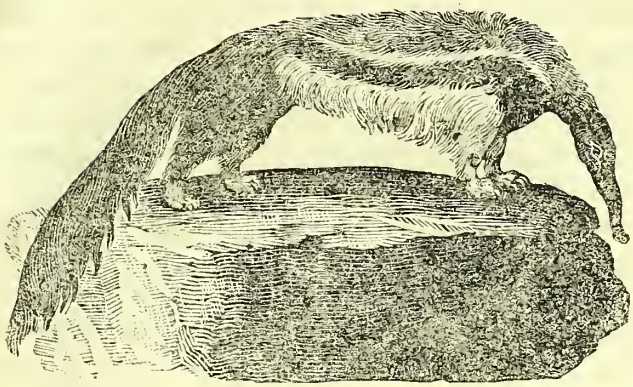

THE ANT-EATER,

(Myrmecophga Jubata, Lin.—*Le Tamanoir*, Buff.)

THERE are several animals distinguished by the common name of Ant-eaters, which differ greatly in form. —They are divided into three classes; viz. the Great, the Middle, and the Lesser Ant-eater.

The GREAT ANT-EATER is nearly four feet in length, exclusive of its tail, which is two and a half. It is remarkable for the great length of its snout, which is of a cylindrical form, and serves as a sheath to its long and slender tongue, which always lies folded double in its mouth, and is the chief instrument by which it finds subsistence.

This creature is a native of Brazil and Guiana, runs slowly, frequently swims over rivers, lives wholly on ants, which it collects by thrusting its tongue into their holes, and having penetrated every part of the nest, withdraws it into its mouth loaded with prey.

Its legs are so strong, that few animals can extricate themselves from its gripe. It is said to be formidable even to the Panthers of America; and sometimes fixes itself upon them in such a manner, that both of them fall and perish together; for its obstinacy is so great, that it will not extricate itself from its adversary even after he is dead.

The flesh has a strong disagreeable taste, but is eaten by the Indians.

The MIDDLE ANT-EATER is one foot seven inches from nose to tail. It inhabits the same countries, and procures its food in the same manner as the last. Its tail is ten inches long, with which it secures its hold in climbing trees by twisting it round the branches.

Both these animals have four strong claws on the fore feet, and five on the hind.

The LESSER ANT-EATER has a sharp-pointed nose, inclining a little downward: Its ears are small, and hid in the fur; It has two strong hooked claws on the fore feet, the outward one being much the largest: and four on the hind feet: Its fur is long, soft, and silky,—of a yellowish-brown colour: Its length, from nose to tail, is seven inches and a half; tail above eight, thick at the base, and taper to the end.—It inhabits Guiana; climbs trees in quest of a species of ants which build their nests among the branches.

Animals of this kind are found in Ceylon and the Cape of Good Hope.——Kolben describes the latter as having long heads and tongues; that they feed on ants; and are so strong, that if they fasten their claws in the ground, they cannot easily be pulled away.—It is called in Ceylon the *Talgoi*, or *Ant-Bear*.

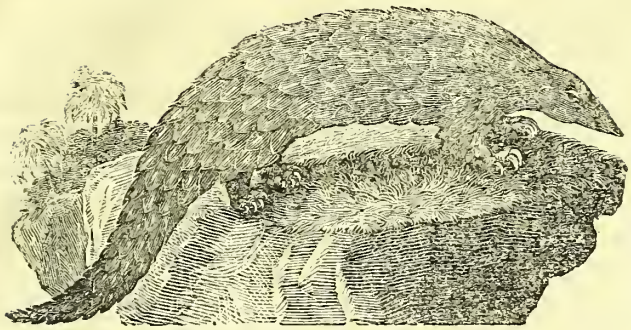

THE GREAT MANIS.

(Manis Pentadactyla, Lin.—*Le Pangolin,* Buff.)

This singular animal is defended by a coat of mail, which protects it from the attacks of the most powerful animals. All the upper parts of its body are closely covered with scales of different sizes, which it can erect at pleasure, opposing to its adversary a formidable row of offensive weapons. The Tiger, the Panther, or the Leopard in vain attempt to force it. The moment it perceives the approach of an enemy, it rolls itself up like a Hedge-hog, and by that means secures all the weaker parts of its body.

It is a native of the Indian isles, and is likewise said to be found in Guinea.

It is slow in its motions; grows to the length of eight feet, including its tail, which is four.

Its flesh is much esteemed for its delicacy; but it is difficult to procure, as the animal avoids mankind, and lives in obscure retreats, in woods, and marshy places.

THE LONG-TAILED MANIS,

(*Manis Tetradactyla*, Lin.—*Le Phatagin*, Buff.)

Is less than the last, being no more than a foot long from head to tail. Its body is covered with sharp-pointed scales; its throat and belly with hair: Its legs are short; and each foot has four claws. It is remarkable for the great length of its tail, which in some is above a yard long.

It is a native of Guinea, has been sometimes called the SCALY LIZARD, and may be said to be the connecting link in the chain of being between quadrupeds and reptiles.

THE ARMADILLO,

Is found only in South America, where there are several varieties of them.—They are all covered with a strong crust or shell, and are distinguished from each other by the number of the flexible bands of which it is composed.

It is a harmless, inoffensive animal; feeds on roots, fruits, and other vegetables; grows very fat; and is greatly esteemed for the delicacy of its flesh.

The Indians hunt it with small Dogs, trained for that purpose.——When surprised, it runs to its hole, or attempts to make a new one, which it does with great expedition, having strong claws on its two fore feet, with which it adheres so firmly to the ground, that, if it should be caught by the tail whilst making its way into the earth, its resistance is so great, that it will sometimes leave it in the hands of its pursuers: To avoid this, the

hunter has recourse to artifice; and, by tickling it with a stick, it gives up its hold, and suffers itself to be taken alive. If no other means of escape be left, it rolls itself up within its covering by drawing in its head and legs, and bringing its tail round them as a band to connect them more forcibly together; in this situation it sometimes escapes by rolling itself over the edge of a precipice, and generally falls to the bottom unhurt.

The most successful method of catching Armadillos is by snares laid for them by the sides of rivers or other places where they frequent.—They all burrow very deep in the ground, and seldom stir out, except during the night, whilst they are in search of food.

To give a minute description of the shells or coverings of the Armadillos would be extremely difficult, as they are all composed of a number of parts, differing greatly from each other in the order and disposition of the figures with which they are distinguished: But it may be necessary to observe, that in general there are two large pieces that cover the shoulders and the rump, between which lie the bands, which are more or less in number in different kinds. These bands are not unlike those in the tail of a lobster; and, being flexible, give way to the motions of the animal.—The first we shall mention is

THE THREE-BANDED ARMADILLO.

(*Dasypus Tricinctus*, Lin.—*L'Apar*, Buff.)

Its shell is about twelve inches long, with three bands in the middle; The crust on the head, back, and rump,

is divided into a number of elegant raised figures, with five angles or sides: Its tail is not more than two inches long: It has neither cutting nor canine teeth; and has five toes on each foot.

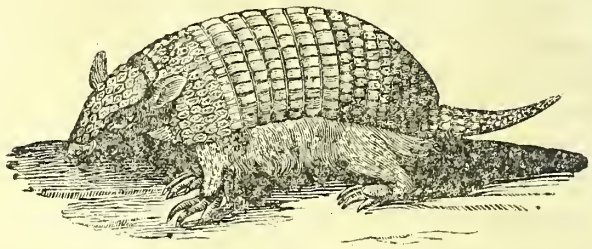

THE SIX-BANDED ARMADILLO,

(Daspus Sexcinctus, Lin.—*L'Encoubert*, Buff.)

Is about the size of a young Pig. Between the folds of the bands there are a few scattered hairs; Its tail is long, thick at the base, and tapers to a point.——It is found in Brazil and Guiana.

THE EIGHT-BANDED ARMADILLO,

(Le Tatuette, Buff.)

Is furnished with eight bands. Its ears are long and upright; eyes small and black: It has four toes on the fore feet, and five on the hind: Its length from nose to tail is about ten inches; the tail nine.——It inhabits Brazil and is reckoned more delicious eating than the others.

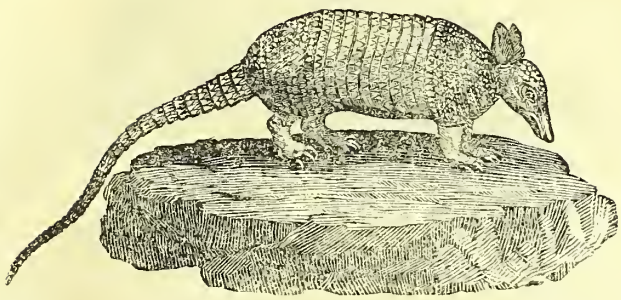

THE NINE-BANDED ARMADILLO,

(Dasypus Novemcinctus, Lin.—*Le Cachichame,* Buff.)

Has a tenth band, moveable half way up on each side: The shell on the shoulders and rump is marked with hexangular figures; the breast and belly are covered with long hairs; its tail is long and taper; and the whole animal three feet in length.

One of this kind was brought to England a few years ago from the Musquito shore, and lived some time. It was fed with raw beef and milk, but refused to eat our fruits and grain.

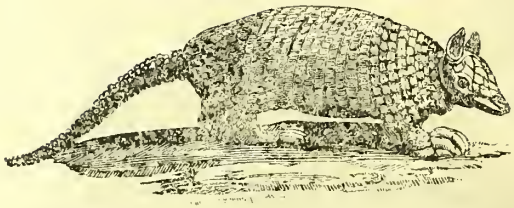

THE KABASSOU,

Is furnished with twelve bands, and is the largest of all the Armadillos, being almost three feet long from nose to tail: The figures on the shoulders are of an oblong form; those on the rump hexangular. It is seldom eaten.

THE WEASEL-HEADED ARMADILLO,

(*Dasypus Unicinctus*, Lin.—*Le Cirquinçon*, Buff.)

So called from the form of its head, which is slender, has eighteen bands from its shoulder to its tail: the shell is marked with square figures on the shoulders; those on the legs and thighs are roundish: The body is about fifteen inches long; tail five.

All these animals have the power of drawing themselves up under their shells, either for the purpose of repose or safety. They are furnished with strong lateral muscles, consisting of numberless fibres, crossing each other in the form of an X, with which they contract themselves so powerfully, that the strongest man is scarcely able to force them open.——The shells of the larger Armadillos are much stronger than those of the smaller kinds: Their flesh is likewise harder, and more unfit for the table.

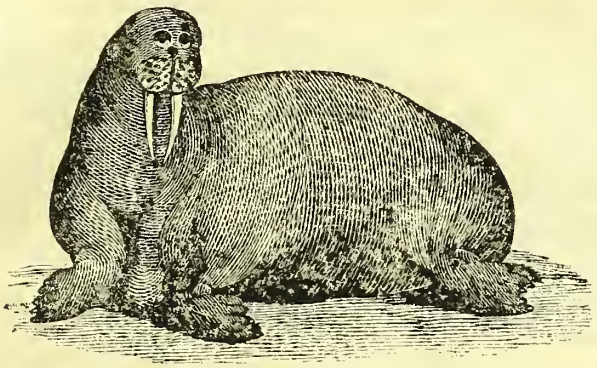

THE WALRUS, OR SEA-HORSE.

(*Trichechus Rosmarus*, Lin.—*Le Morse*, Buff.)

THERE are several animals whose residence is almost constantly in the water, and which seem to partake greatly of the nature of fishes, that are nevertheless classed by naturalists under the denomination of quadrupeds; and being perfectly amphibious, living with equal ease in the water as on land, may be considered as the last step in the scale of Nature, by which we are conducted from one great division of the animal world to the other.—Of these the Walrus is the most considerable for its size, being sometimes found eighteen feet in length, and twelve in circumference at the thickest part: It is likewise remarkable for two large tusks in the upper jaw, which sometimes exceed two feet in length, and weigh from three to twenty pounds each.*

The head of the Walrus is round; its lips very broad, and covered over with thick pellucid bristles; its eyes

* These tusks are of a substance sufficiently hard to strike fire with a steel.—A. E.

small and red; instead of ears, it has two small orifices; and above the whiskers, semicircular nostrils, through which it throws out water like the whale, but with much less noise: Its skin is thick and wrinkled, and has a thin covering of short brownish hair: Its legs are short: It has five toes on each foot, connected by membranes; and on each toe a small nail: The hind feet are very broad, and extended nearly on a line with the body.

The Walrus is chiefly found in the northern seas.—Great herds of them are sometimes seen together on the sea shore, or sleeping on an island of ice. When alarmed, they instantly throw themselves into the water with great precipitation. If wounded, they become bold and furious, and unite in the defence of each other: They will attack a boat, and endeavour to sink it by striking their great teeth into its sides, at the same time bellowing in a most hideous manner.

It is hunted for its teeth, which are equal to those of the Elephant for durability and whiteness.

An ordinary Walrus is said to yield half a ton of oil, equal in goodness to that of a whale.

The female produces one or two young at a time, which she suckles upon land.

In climbing upon the ice, the Walrus makes use of its teeth as hooks to secure its hold, and draw its great unwieldly body after it.——It feeds on sea-weeds and shell-fish, which it is said to disengage from the rocks to which they adhere with its tusks.

The White Bear is its greatest enemy.—In the combats between these animals, the Walrus is said to be generally victorious, on account of the desperate wounds it inflicts with its teeth.

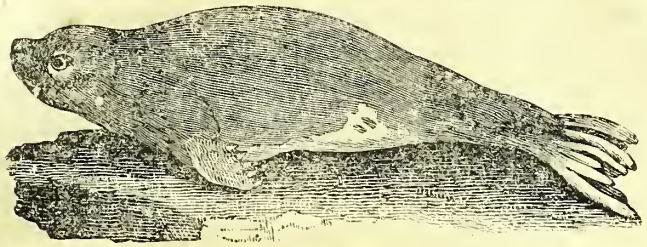

THE SEAL,

(Phoca Vitulina, Lin.—*Le Phoque*, Buff.)

Is found, with some variety, in almost every quarter of the globe: In the northern seas of Asia, Europe, and America; as well as the less frequented regions towards the south pole.

Its usual length is from five to six feet. The body is closely covered with short hair of various colours, smooth and shining; its tongue is forked at the end; it has two canine teeth in each jaw, six cutting teeth in the upper, and four in the lower; it has five toes on each foot, furnished with strong sharp claws, which enable it to climb the rocks, on which it frequently basks.

It swims with great strength and swiftness, is very playful, and sports without fear about ships and boats.—It feeds on various kinds of fish, and is frequently seen near the shore in pursuit of its prey.

Seals are found in great abundance on the coasts of Great-Britain; particularly in the deep recesses and caverns in the northern parts of the Island, where they resort in the breeding time, and continue till the young ones are old enough to go to sea.

The time for taking Seals is in the month of October, or the beginning of November. The hunters provided with torches and bludgeons, enter the mouths of the caverns about midnight, and row in as far as they can: They then land; and, being properly stationed, begin by making a great noise, which alarms the Seals, and brings them down from all parts of the cavern in a confused body, making frightful shrieks and cries. In this hazardous employments, great care is necessary on the part of the hunters to avoid the throng, which presses down with great impetuosity, and bears away every thing that opposes its progress; but when the first crowd is past, they kill great numbers of young ones, which generally straggle behind, by striking them on the nose.

A young Seal yields above eight gallons of oil.—When full grown, their skins are very valuable, and make a beautiful kind of leather, much used in making shoes, &c.

The flesh of the Seal is sometimes eaten; and that it was formerly admitted to the tables of the great, may be seen in the bill-of-fare of a sumptuous entertainment given by archbishop Nevil in the reign of Edward the Fourth.

The growth of Seals is so amazingly rapid, that after nine tides from their birth they are as active as the old ones.

The female brings forth her young on the land, sits on her hind legs while she suckles them, and as soon as they are able, carries them to sea, and learns them to swim and search for food: When they become fatigued, she places them on her back.—The young ones know the voice of their mother, and attend to her call.

The voice of the Seal has been compared to the hoarse barking of a Dog; when young, it is clearer, and resembles the mewing of a Cat.

Seals are likewise found in the Mediterranean and Caspian seas, in the lake Baikal, and some of the larger lakes. These are smaller than the salt-water Seals; but so fat, that they seem almost shapeless.

THE HOODED SEAL.

Is found in the south of Greenland, and is distinguished by a thick fold on its forehead, with which it can cover its eyes and nose. Its hair is white, with a thick coat of black woolly hair underneath, which makes it appear of a fine gray colour.—The hunters say that it is not easily killed, till the covering on its head is removed.

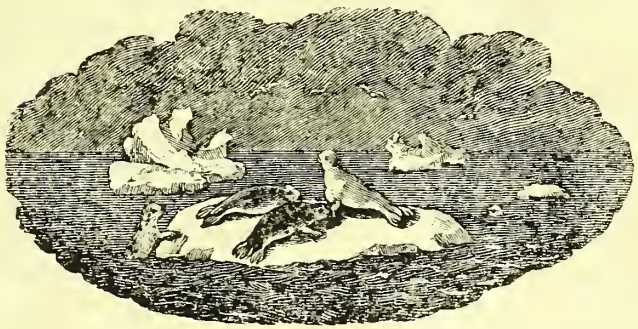

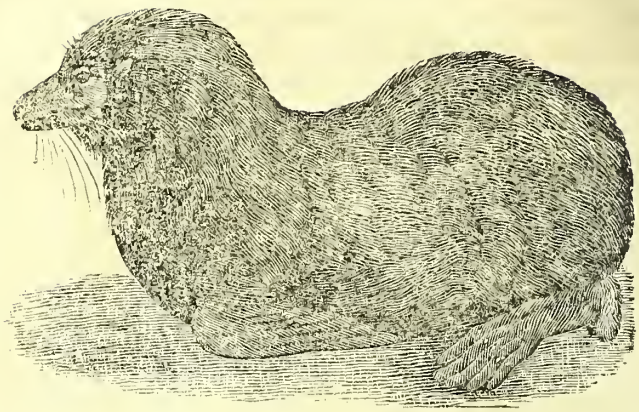

THE URSINE SEAL, OR SEA-BEAR.

(*Phoca Ursina*, Lin.—*L'Ours Marin*, Buff.)

Is much larger than the common Seal, being eight feet in length, and weighing eight hundred pounds.

These animals are found among the islands which lie between Kamschatka and America; also on the coasts of New Zealand, Staten Island, New Georgia, and Falkland's islands.—They lie in thousands on the shore, in separate families, each consisting of above an hundred. One male will sometimes have fifty females, which he guards with extreme jealousy. They are excessively fat and indolent, sometimes even scarcely moving from the place where they lie for the space of three months; during which time the females breed and suckle their young. If another approach their station, they are roused from their supineness: A battle ensues, which fre-

quently becomes general, and spreads confusion through the whole shore. These conflicts are extremely violent; and the wounds given are very deep, resembling a cut with a sabre.

The attachment of the male to the young is very strong: He defends them with great obstinacy, and frequently revenges their loss upon the female, whom he beats most cruelly; whilst she crawls to his feet, and seems to deprecate his wrath with the most obsequious gestures.

The female generally brings forth one, seldom two, at a time.

They swim with great ease, at the rate of about seven miles in an hour.—When wounded, they will seize on a boat, carry it along with them, and sometimes sink it.—They can continue a long time under water.—In climbing rocks, they fasten their fore paws, and draw themselves up.

These, and all the Seal kind, will live a long time after receiving the most dreadful wounds; but the most trifling blow on the snout or forehead instantly kills them.

The general colour of these animals is black. They are covered with a coat of long rough hair, under which is a soft down of a bay colour. On the neck of the old ones, the hair is erect, and a little longer than the rest.

The fat and flesh of the old males are very nauseous; but that of the females and the young, when roasted, are said to be as good as the flesh of a sucking Pig.

THE BAT.

This singular animal is distinguished from every other quadruped by being furnished with wings, and seems to possess a middle nature between four-footed animals and birds: It is allied to the one by the faculty of flying only, to the other both by its external and internal structure; in each respect it has the appearance of an imperfect animal. In walking, its feet seem to be entangled with its wings, and it drags its body on the ground with extreme aukwardness. Its motions in the air do not seem to be performed with ease; it raises itself from the ground with difficulty, and its flight is laboured and ill directed; from whence it has very significantly been called the Flitter-Mouse.——There are several varieties of the Bat kind.

THE SHORT-EARED BAT,

(Vespertilio Murinus, Lin.—*Le chauve Souris,* Buff.)

Is found in almost every part of Europe, and is most commonly known in Great-Britain.—Its usual length is about two inches and a half; the extent of the wings nine inches.

It makes its first appearance early in the summer. It sleeps during the day, and begins its flight in the dusk of the evening. It frequents the sides of woods, glades, and shady walks; and is frequently observed to skim along the surface of the water in quest of gnats and other insects, which are its principal food.

Its membranes or wings are of a dusky colour, and very thin; they extend from the fore feet to the tail: The hind feet are divided into five toes, furnished with claws; the body is covered with a short soft fur, of a mouse-colour, tinged with red; the eyes are very small; and the ears like those of a Mouse; it has four cutting teeth in the upper jaw, and six in the under.

The female produces two young at a time, which she suckles at her breast; and is said to carry them when flying.

Towards the end of summer, the Bat retires into caves, old buildings, or hollow trees; where it remains in a state of inactivity. During winter, some cover themselves with their wings as with a mantle, and suspend themselves by the hind feet; others stick fast to old walls; and some retire into holes.

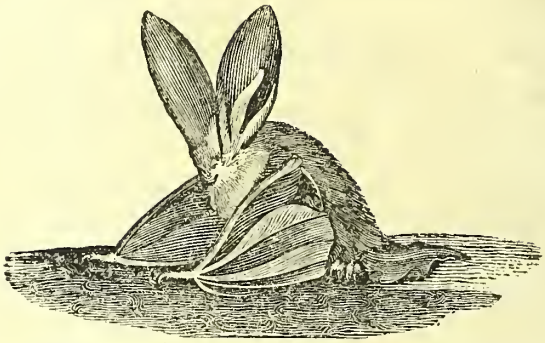

THE LONG-EARED BAT,

(Vespertilio Auritus, Lin.—*L'Oreillar*, Buff.)

Is only an inch and three quarters in length; the extent of its wings is seven inches; its ears are above an inch long, very thin, and almost transparent; within each of them there is a membrane, resembling an ear, which may possibly serve as a valve to defend the organs of hearing during its inactive state.

THE GREAT BAT,

(La Noctule, Buff.)

Is found in Great-Britain, but is not so common as the two last mentioned: It is likewise found in France, and is common in various parts of Russia.

Its length is nearly three inches; that of the tail one and seven-tenths; the extent of the wings thirteen inches; the ears are short, the hair of a reddish-ash colour, and on the chin there is a very small wart.

THE PIPISTRELLE,

Is the smallest, and its appearance the least disgusting, of all Bats. Its length is not quite one inch and a quarter; the extent of its wings six and a half; its nose is small, ears broad, and its forehead covered with long hairs; the upper part of the body is of a yellowish-brown colour, the lower part dusky, and the lips yellow.—It inhabits France, and is common in Russia and Siberia.

THE BARBASTELLE,

Is distinguished by the shortness of its face, almost concealed by its large broad ears, the bases of which touch each other, and cover the forehead and eyes: Its cheeks are full, and its lips hairy; its nose is very short, and the end of it flat. Its length is about two inches; the extent of the wings ten and a half.—It is found in France.

THE SEROTINE,

Is about the size of the common Bat; its nose is somewhat longer; its ears are short, and broad at the base; the hair on the upper part of the body is of a light brown or rust colour, and the belly paler.—It is likewise found in France.

THE HORSE-SHOE BAT,

Is distinguished by a membrane surrounding its nose and upper lip somewhat in the form of a horse-shoe; from whence it derives its name. Its ears are long, very broad

at the base, and are not furnished with a smaller or internal ear, common to almost all the Bat kind: The upper part of the body is of an ash colour, the belly whitish.—They vary in size; the largest are above three inches and a half long from the nose to the end of the tail; the extent of the wings is above fourteen.

This kind is very common in France, and is the last of seven distinct species described by M. Buffon as natives of that country.—These are all equally harmless, diminutive, and obscure; shunning the light, and endeavouring to conceal themselves in holes and caverns. They never come out, but during the night, in quest of food; and return at day-break to their dreary habitations.—But under the influence of a warmer climate, the Bat assumes a very different character, and possesses powers, which render it formidable to mankind, and a scourge to those countries where it is found. Some of them are as large as a well-grown pullet; and so numerous, that they frequently darken the air as they fly. They are fond of blood, and will attack men whom they find asleep; they are said to introduce their sharp-pointed tongues into a vein, sucking the blood till they are satiated, without awakening the sufferer.

The ancients had an imperfect knowledge of these animals; and from their aptness to convert every object of terror into an imaginary being, it is probable they had conceived the idea of Harpies, from the cruelty, voracity, and disgusting deformity of these creatures.

These monsters inhabit Madagascar, and all the islands of the Indian Ocean: They have likewise been found in New-Holland, the Friendly Isles, the New Hebrides, and New-Caledonia.

THE TERNATE BAT,

(Vespertilio Vampyrus, Lin.—*La Roussette*, Buff.)

Is above one foot in length, and the extent of its wings more than four; It has large canine teeth, four cutting teeth above, and the same below; its tongue is pointed, and terminated with sharp-pointed papillæ, or prickles; its nose is sharp, and its ears large and naked; it has five toes on the hind feet, furnished with strong hooked claws; it has no tail; the head is of a dark rust colour; the back dusky; the neck, shoulders, and under side, of a lightish-brown, inclining to red; the membranes of the wings dusky.

They feed on fruits, and are extremely fond of the juice of the palm-tree, with which they will frequently intoxicate themselves, so as to drop on the ground. One hundred and fifty or two hundred of them may sometimes be seen on the same tree, all hanging with their heads down, and their wings folded; and in this manner they repose during great part of the day.—They grow very fat at certain times of the year; and when young, they are eaten by the Indians, and considered as excellent food.

THE ROUGETTE, OR LESSER TERNATE BAT.

Inhabits the same countries, and is very similar to the last in the shape of its head and body: The hair is of a cinereous brown colour; and on the neck it has a half-collar, of a lively red, mixed with orange. It is about five inches long; and the extent of its wings little more than two feet.

The Rougettes fly in flocks, and perfectly obscure the air with their numbers. They fly from one island to another, and begin their flight about sun-set. During the day, they lodge in the hollow trunks of trees. They live chiefly in trees; and when about to fly, they beat the air with their wings, before they can disengage themselves from the branch to which they are attached.—When shot or suddenly surprised, several of them fall to the ground; and in that situation are incapable of resuming their flight, till they climb upon some elevated object. They move awkwardly on the ground, and use their utmost efforts to quit it as soon as possible.—Both these kinds bring only one young at a time once a year.

THE SPECTRE BAT.

(*Vespertilio Spectrum*, Lin.—*Le Vampire*, Buff.)

Its nose is long; and at the end there is a membrane, of a conical form, somewhat like a horn, but flexile, which gives it a hideous and disgusting aspect. It has no tail. Its body is covered with long hair, of an ash colour.——It is found in Surinam. Stedman, in his account of that colony, particularly describes it, and says that it is fond of human blood.

THE SENEGAL BAT,

Has two cutting teeth in the upper, and six in the under jaw; and two canine teeth, and eight grinders, in each jaw: Its head is long, ears short and pointed, head and body of a tawny-brown colour, belly lighter, length rather more than four inches, extent of the wings twenty-one. It is found in Senegal.

THE BULL-DOG BAT.

Its nose is thick; lips large, and somewhat pendulous; its ears are broad and round, the edges touching each other in the front; the upper part of the body is of a deep ash colour, the lower paler; its tail long; length about two inches; extent of the wings nine and a half: It has twenty-six teeth; two cutting and two canine in each jaw; eight grinders in the upper, and ten in the lower jaw.—It inhabits the West-Indies.

THE BEARDED BAT.

The nostrils of this animal are not separated by a cartilage, as in most animals, but are placed on the side of a small gutter or furrow, which is open from one end to the other; the ears are long and narrow; the upper part of the head and body is of a reddish-brown colour, the lower part whitish, tinged with yellow; hair on the forehead and under the chin very long; length of the body about an inch and a half,—extent of the wings little more than seven.

THE STRIPED BAT,

(Vespertilio Spasina, Lin.)

Has a small, short nose; ears short, broad, and pointing forward.—These Bats vary in colour. The body is generally of a clear brown, the under part whitish: Its wings are striped with black, and sometimes with yellow and brown.—Length of the body two inches.——It is a native of Ceylon, where it is called *Kiriwoula.*

To this we may add a very minute kind, mentioned by Mr. Forster, which was seen and heard in myriads on the island of Tanna, one of the New Hebrides; but every attempt of our voyagers to obtain a nearer inspection of them failed of success.

Bats differ very much in the number and disposition of their teeth, which has occasioned no small confusion in the arrangements of systematic writers; some of them being furnished with two, others with more, cutting teeth in each jaw.

We have now given the most distinguished varieties of this curious species. It would be fruitless, if not impossible, to point out all the peculiarities to be found in the various tribes which abound in every country in the world, and differ from each other more in their habits and dispositions than in their exterior form and appearance, which in all of them seem to be equally deformed and disgusting.—But we should not from hence conclude that imperfection and deformity are always in uniform analogy with the notions we have preconceived of what is fair and beautiful.—Amidst the infinite productions of Creative Power, variety of form, difference of faculties, and degrees of utility, are eminently observable; composing one general plan, in which wisdom, order, and fitness, are displayed through all its parts.

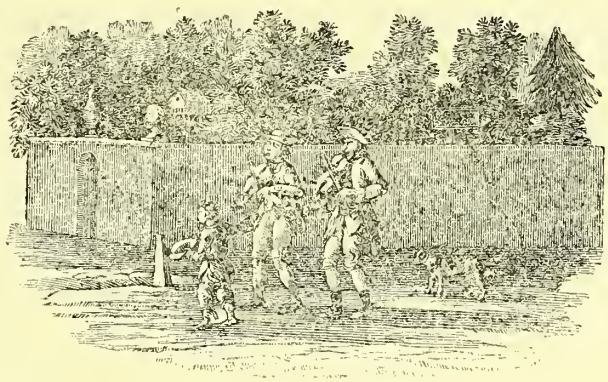

Appendix.

THE figures and descriptions of two very rare animals, were sent to the Literary and Philosophical Society of Newcastle upon Tyne, from New South Wales, by James Hunter, Esq. Governor of that settlement.

The one appears to be of the Opossum genus, of which the most unquestionable proof is, that it has a false belly or pouch, for the reception of its young after their protrusion from the uterus; common to every animal of that kind.

The other seems to be an animal *sui generis;* it appears to possess a threefold nature, that of a fish, a bird, and a quadruped, and is related to nothing that we have hitherto seen: No attempt will now be made to arrange it by any of the usual modes of classification, but the description of these curious animals will be given as they were transmitted to the abovementioned society.

There are several American animals, of which the publishers have thought proper to make mention in the Appendix to this work. They add to its value and enlarge the subject of Zoological enquiry.

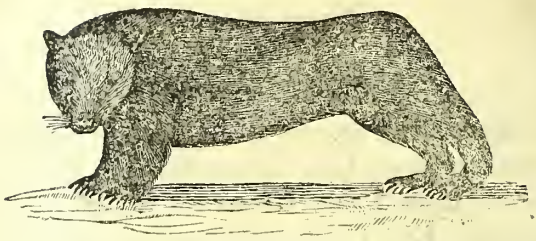

THE WOMBACH.

"*Sydney, New-South Wales, August* 5, 1798.

"THIS animal was found upon an island on the coast of New South Wales, in latitude 40° 36′ S. where considerable numbers were caught by the company of a ship which had been wrecked there on her voyage from Bengal to Port Jackson.

"I received this animal alive, by a vessel which I had sent to the relief of the sufferers: It was exceedingly weak when it arrived, as it had, during its confinement on board; refused every kind of sustenance, except a small quantity of boiled rice, which was forced down its throat. I had it frequently taken out of the box in which it was kept, that it might receive the benefit of the warmth of the sun, which, however, it did not seem to enjoy; but whenever it could shelter itself under a shrub, there it would continue and sleep. It refused every kind of food on shore as it had done on board, but we could see it sometimes nibble a little of the roots of rushes or grass: It grew weaker every day, was exceedingly harmless, and would allow any person to carry it about. After having lived, with scarcely any kind of food, for six weeks, it died; and its intestines and brain

having been taken out, I preserved the body in spirits, for the inspection of the learned members of the Literary and Philosophical Society of Newcastle upon Tyne.

"It is about the size of a Badger, a species of which we supposed it to be, from its dexterity in burrowing in the earth, by means of its fore paws; but on watching its general motions, it appeared to have much of the habits and manner of a Bear.

"Its head is large; the forehead, above the eyes, is particularly broad, from which it tapers to the nose, which is a hard grisly substance, and seems well adapted for removing the earth when it burrows: It has two cutting teeth in each jaw, long and sharp like those of a Kanguroo, with a space of about an inch between them and the grinders, which are strong and well set: From the structure of its teeth, it does not appear to be a carnivorous animal: Its eyes are small and black; its ears short and pointed; its paws are something like those of a Beaver: Its weight appeared to be about forty pounds. It runs aukwardly, in the manner of a Bear, so that a man could easily overtake it. There is something uncommon in the form of its hinder parts; its posteriors do not round off like those of most other animals, but fall suddenly down in a sloping direction, commencing at the hip joint, and descending to the knee joint of the hind legs; from this joint to the toe it appears to tread flat upon the ground; its tail is so short, as hardly to be discovered: Its colour is that of a cream-coloured brown, intermixed with black hairs.——This animal has lately been discovered to be an inhabitant of the interior of this country also. Its flesh is delicate meat.—This one is a

female, and has the false belly* for the security of its young. The mountain natives call it *Wombach.*"

* It is a remarkable circumstance, that the few animals hitherto found in the newly discovered countries in the South Seas, should all be distinguished by the pouch or false belly, though in other respects they differ from each other both in form and manner.

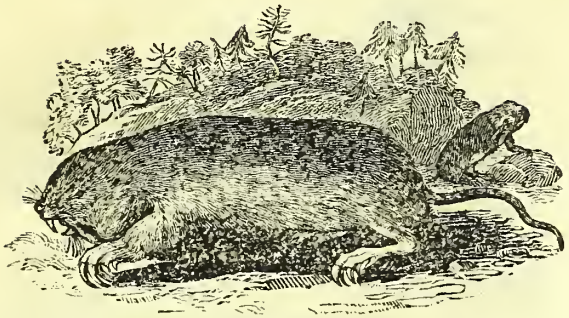

THE HAMSTER OF GEORGIA.

A specimen of this animal was forwarded to Dr. Mitchill by President Meigs, of the University of Georgia, in 1801. It burrows in the pine land, and is found in great numbers in the tract between Savannah and Augusta. Its body is of the length and thickness of a large common Rat, and of the same colour: the head between that of a Rat and a Mole, with small whiskers and a short snout; the fore feet are somewhat like those of a Mole, with nails near an inch long. The hind feet like those of a Rat: each foot has five claws: the tail is not near so long as a Rat's and is without hair; the eyes are very sparkling; the ears short; teeth like those of a Squirrel and full as long: there are pouches in the cheeks externally, one on each side; these he fills with provision, and each will hold a large table-spoon full; is rather clumsy, but remarkably fieree, soon eats his way out of any wooden place of confinement; lives on sweet potatoes and other roots, and is often injurious to farmers by getting under their stacks; he is so shy and wild that it is difficult to kill or even get a sight of him. This creature differs materially from any species of the Hamster, or Mus Cricetus of Europe. For further particulars see Mr. Milledge's account, in the 5th vol. of the Medical Repository, p. 89.

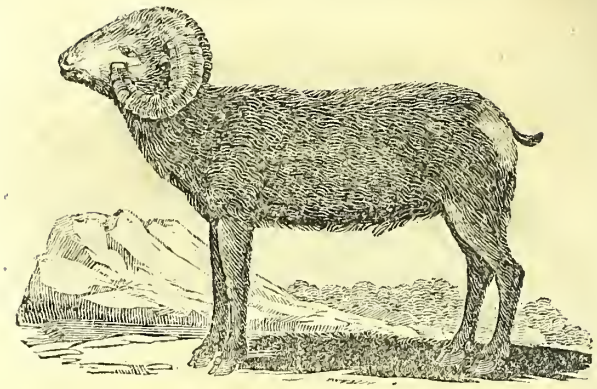

THE WILD SHEEP OF CALIFORNIA.

A fine dried preparation of this Quadruped was brought to New-York in 1802, by Mr. M'Gillivray, who killed it in latitude 50, north. This was examined by Dr. Mitchill during the short time it remained in Mr. Savage's Museum. It has been called by some the Californian *Deer*, but the form of the horns clearly place it among the *sheep*. The body though smaller is almost like that of the American Elk, described by Dr. E. H. Smith, in Medical Repository, vol. 2, p. 168, but the neck and head have a near resemblance to those of the Ram; the body is not covered with wool, but is hairy with somewhat of fur within. These creatures were observed by the Jesuit Missionaries to California as long ago as the year 1697. They are of several varieties and colours, and are reckoned excellent and dainty food. There is a figure of one in Venegas's History of California, which being incorrect, we have thought it worth the while to give a new one delineated from nature. We have not heard of any of them to the eastward of the Mississippi. It is an innocent herbivorous animal, and when full grown the large male is about twelve hands high, the female considerably smaller.

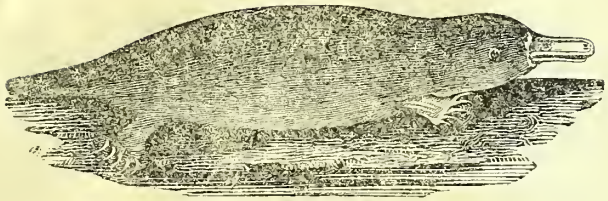

AN AMPHIBIOUS ANIMAL,

"Is found in the fresh water lakes, which is about the size of a small Cat, it chiefly frequents the banks of the lakes; its bill is very similar to that of a duck, and it probably feeds in muddy places in the same way; its eyes are very small; it has four short legs; the fore legs are shorter than those of the hind, and their webs spread considerably beyond the claws, which enables it to swim with great ease; the hind legs are also webbed, and the claws are long and sharp. They are frequently seen on the surface of the water, where they blow like a turtle: Their tail is thick, short and very fat.

"The natives say they sometimes see them of a very large size."

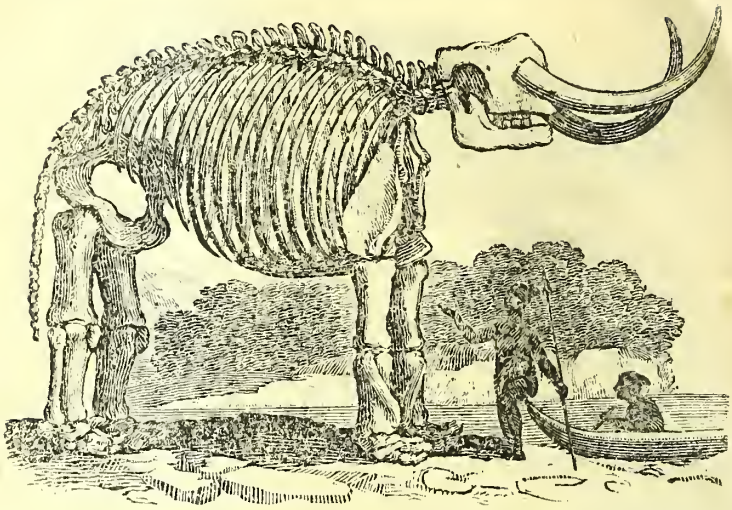

THE MAMMOTH OF NEW-YORK.

We give a figure of the entire skeleton of this huge inhabitant of the American Continent, as dug up in Orange county on the west side of the Hudson, about seventy miles north of the city of New-York. The first public mention of these enormous fossil bones was made by Sylvanus Miller, Esq. in a letter to Dr. Mitchill, which was followed by another from J. G. Graham. Both these gentlemen were natives of the place where they were found, and knew all the particulars of the adjacent Region. The bones are dug up in swampy spots, where they lie buried in the calcareous earth of Shell-Marle. Mr. Peale, of Philadelphia, has since succeeded in raising two skeletons, which with some supplementary parts, are now entire. They give a grand idea of this enormous beast, which from his ivory tusks, his short neck, and his want of cutting teeth in both jaws, is evidently an Elephant, though probably of a species not described in any of the books, nor known to have been ever seen alive. For particulars see Medical Repository, vol. 4, p. 211.

DIMENSIONS OF THE SKELETON.

	Feet.	*Inches.*
Height over the shoulders	11	0
Length from the chin to the rump	15	0
From the end of the tusks to the end of the tail	31	0
Width of the hips and body	5	8
Length of the under jaw	3	1
Weight of the same 63½lbs.		
Length of the thigh bone	3	7
Smallest circumference of the same	1	6
Length of the large bone of the fore leg	2	9
Largest circumference of the same	3	2½
Smallest do. do.	1	5
Circumference round the elbow	3	8
Length of the tusks, defences or horns	10	7
Circumference of one tooth	1	6½
Weight of the same 4lb. 10oz.		
The whole skeleton weighs about 1000lbs.		

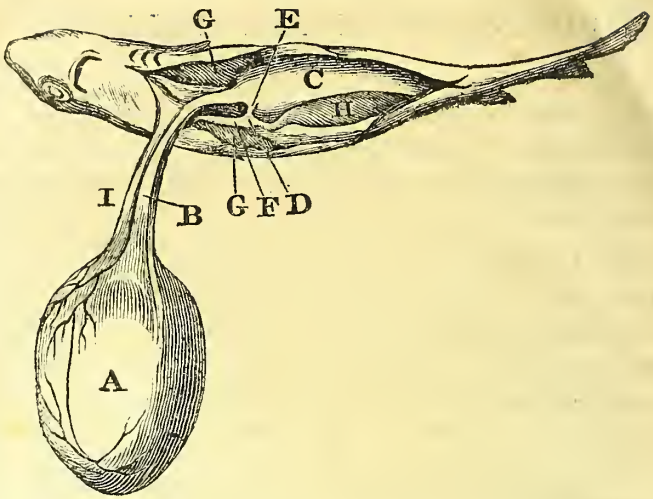

THE VIVIPAROUS SHARK

OF LONG ISLAND.

The annexed figure exhibits a curious instance of an animal, neither wholly oviparous as birds are, nor yet entirely viviparous like Quadrupeds: It is the young of a species of Shark, caught and dissected by Dr. Mitchill. The figure is taken by permission from the 1st. volume of the Monthly Magazine and American Review, p. 323; to which we refer for the particulars at large. And on closing our account of Quadrupeds, we deemed it a fortunate circumstance to be able to shew by a plate and dissection, how nearly that class of animals borders upon fishes and birds, in the production of their young. The peculiarity of this Shark is, that though it brings forth its young alive like land animals, the young are at the same time connected each with an ovum or egg, after the manner of Birds. And neither the young nor the egg have any manner of connection with the dam or parent Animal. This singular structure of the fœtus probably pervades the whole tribe of the Sharks and Dogs-fishes.

A. The Ovum, with its exterior membrane dissected off.

B. The internal tube or duct extending from the egg to a sac or reservoir of nutriment, within the body of the fish.

C. The sac alluded to in B, of considerable size, and occupying a good deal of room in the abdomen: it was filled with a pulpy or soft matter, evidently derived from the ovum, and apparently a little more elaborated, and prepared for nutrition, by some concoctive operation in the sac itself.

D. The stomach, as yet not distended; of course exceedingly small; having never been filled with food derived from the mouth. In the plate will be seen a small passage or opening.

E. through which the alimentary matter in the sac, C, passes into the stomach, to be absorbed afterwards by the lacteals of the intestines.

F. The Œsophagus, of nearly the same size with the stomach.

G. G. The two lobes of the liver.

H. The Cloaca, or gut stretching towards the anus, and filled with the refuse matter of the alimentary mass.

I. The external membrane connecting the egg with the fish, cut through and turned back.